

- SVP Soil vent pipe  
RWP Rain water pipe  
SS Stub stack

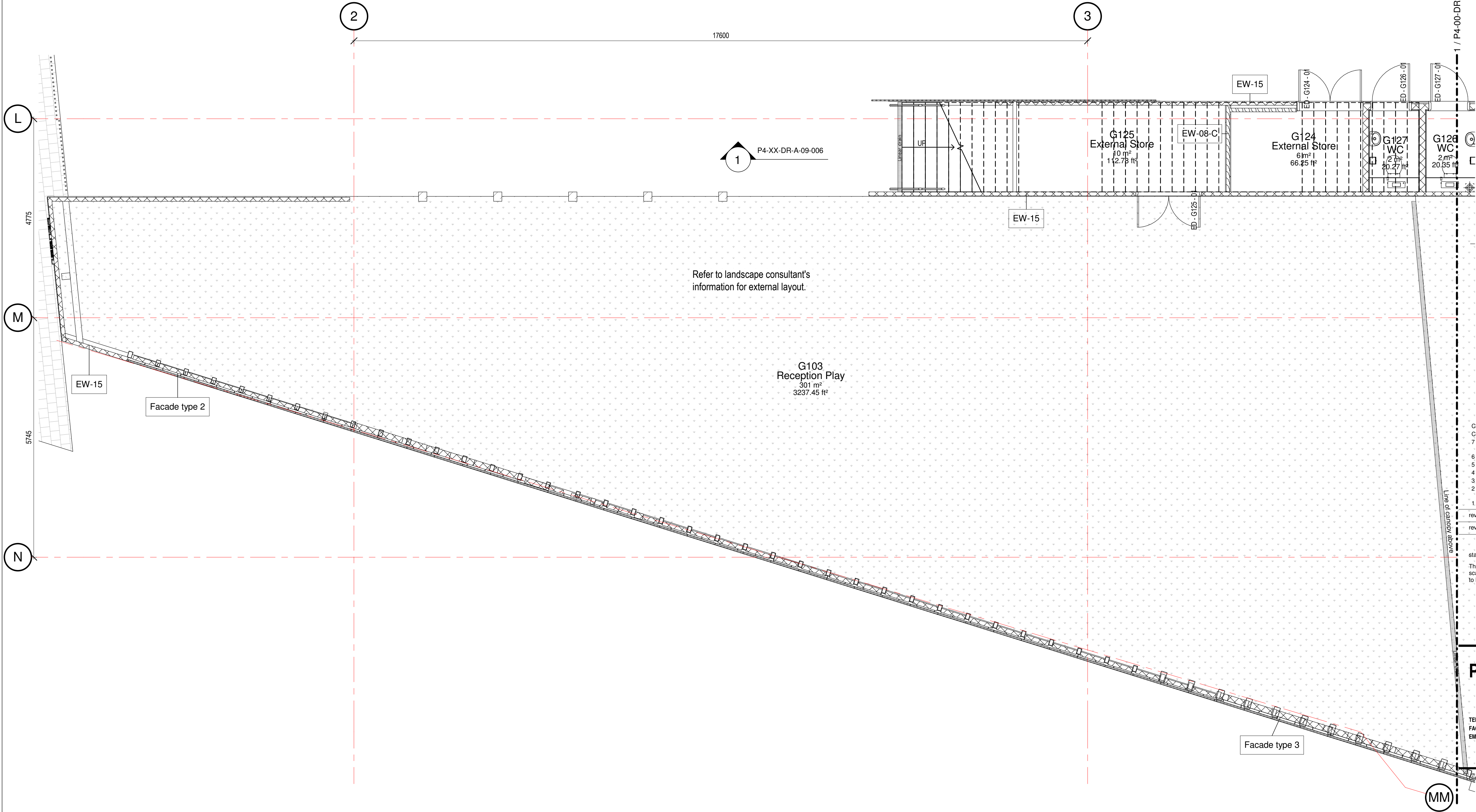

C2	Discharge Planning Condition 7.	MB	NF	25/05/18
C1	Internal walls updated. Construction Issue	TD	MB	18/05/18
7	Minor amendments & above ground drainage coordination	ZC	MB	13/02/18
6	Amendments per Hco Comments (22/12/17)	ZC	MB	19/01/18
5	CAD Issued for information	NS	NF	08/01/18
4	Wall Tags Added	ZC	NF	18/12/17
3	Amendments to allow CLT Coordination	ZC	MB	08/12/17
2	Amendments further to DLM 22/11/17. Door and window tags added. Issued for coordination	ZC	MB	01/12/17
1	Preliminary Issue	ZC	MB	16/11/17

rev	description	drawn	checked	date
revisions				

status: CONSTRUCTION  
This drawing is protected under The Copyright, Designs and Patents Act 1988. No part of this drawing may be reproduced without the written permission of Peter Taylor Associates Limited. All dimensions are to be checked on site before any work is put in hand. If in doubt, ASK.

**P T A L**  
PETER TAYLOR ASSOCIATES LIMITED  
7 OURZON STREET  
MAYFAIR LONDON W1J 5HG  
TELEPHONE + 44 (0)20 7495 3837  
FACSIMILE + 44 (0)20 7493 3475  
EMAIL MAYFAIR@PTAL.CO.UK  
WWW.PTAL.CO.UK

Client: Neilcott Construction Group  
Excel House  
Cray Avenue  
Orpington  
Kent  
BR5 3ST



project: Central Somers Town  
Plot 4

title: GA Ground Floor Plan - Part 4

scale: 1 : 50 @ A1  
date: 16/11/17  
drawn: ZC  
checked: MB

Project ID: 170025 Originator: PTA Drawing No: P4-00-DR-A-07-103 revision: C2

