

Existing Ground Floor Plan
Scale 1:100

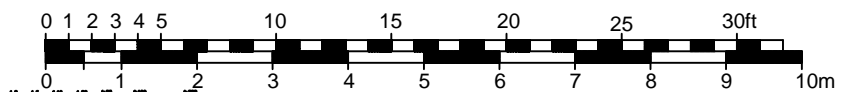

Written dimensions to be taken in preference to scaled dimensions.

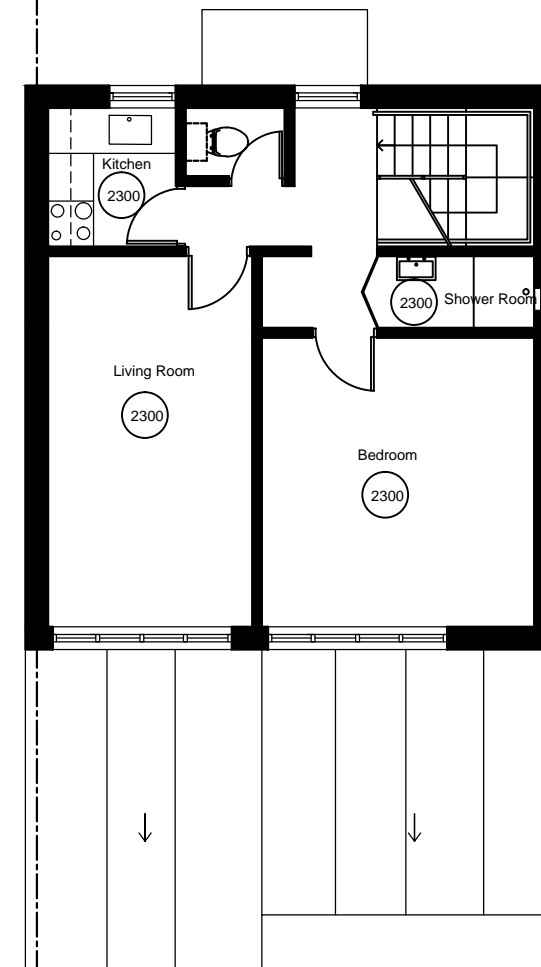

Existing First Floor Plan
Scale 1:100

PROJECT
10 Linstead Street
NW6 2HB

DRAWING
Existing Plans

DRAWN
AA

DATE
March 2018

SCALE
1:100 @ A3

DRAWING NUMBER

110-201a