

Notes
 Do not scale from drawing unless for planning purposes.
 All dimensions to be checked on site.
 All levels to be checked on site.
 All setting out must be checked on site.
 This drawing is copyright WhitemanDesign.
 This drawing must not be used onsite unless 'Issued for Construction'.

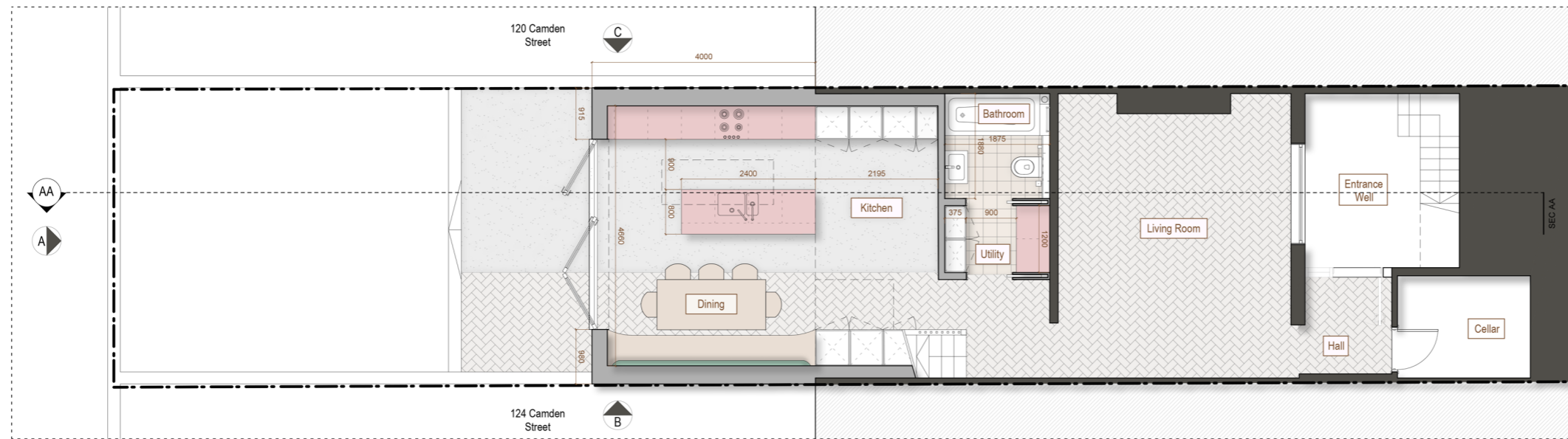

PROPOSED GROUND FLOOR PLAN

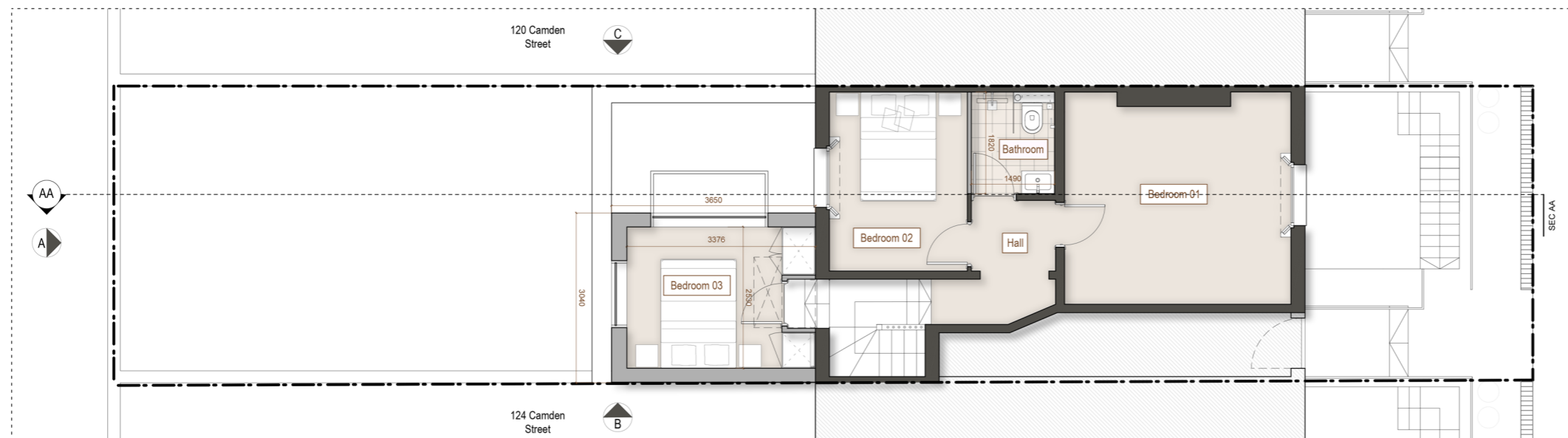

PROPOSED FIRST FLOOR PLAN

Rev	Date	Description
B	08.06.18	First floor depth amended
A	25.03.18	Amended to reflect planning comments



Project
 122a Camden Street, Camden

Client
 Quentin Keeble

Date 13/01/18 **Scale**
 1 : 100 at A3
 1 : 50 at A1

Drawing Title
 Proposed Floor Plans

Drawn _____ **Checked** _____ **Approved** _____

Drawing Status
 For Planning

Project	View	Drawing No.	Rev
17132	P	020	B

52 Middle Lane
 Epsom, KT17 1DP
 Telephone
 +44 (0)7792337613

lee@whitemanarchitects.com
 www.whitemanarchitects.com

Notes
 Do not scale from drawing unless for planning purposes.
 All dimensions to be checked on site.
 All levels to be checked on site.
 All setting out must be checked on site.
 This drawing is copyright WhitemanDesign.
 This drawing must not be used onsite unless 'Issued for Construction'.

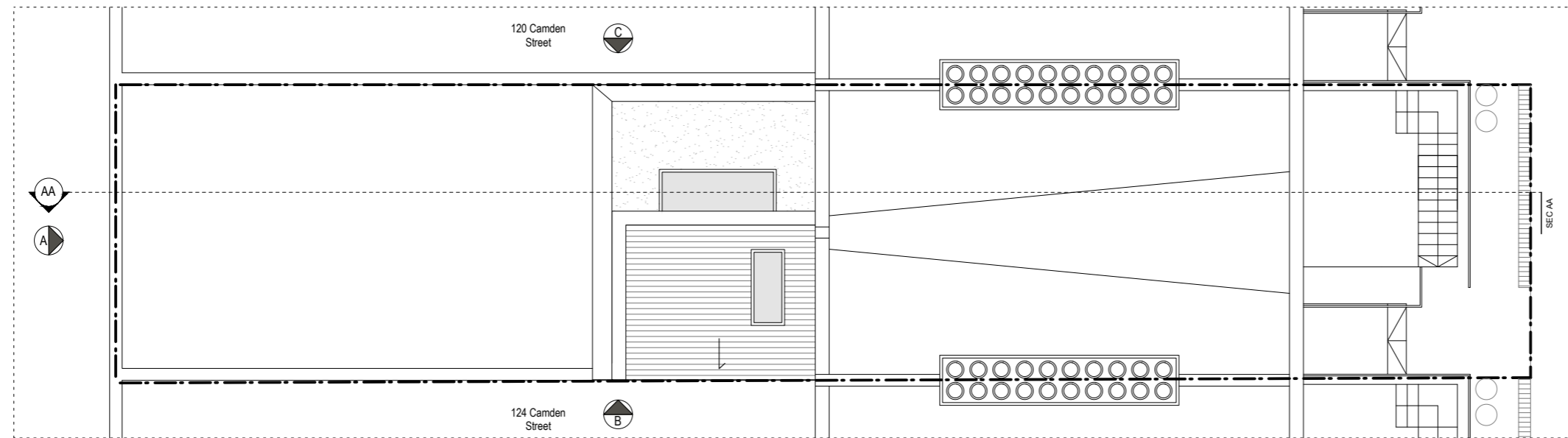

PROPOSED ROOF PLAN

Rev	Date	Description
B	08.06.18	First floor depth amended
A	25.03.18	Amended to reflect planning comments

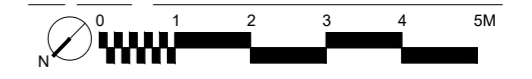

Project
 122a Camden Street, Camden

Client
 Quentin Keeble

Date 13/01/18 **Scale**
 1 : 100 at A3
 1 : 50 at A1

Drawing Title
 Proposed Floor Plans

Drawn _____ **Checked** _____ **Approved** _____

Drawing Status
 For Planning

Project	View	Drawing No.	Rev
17132	P	021	B

52 Middle Lane
 Epsom, KT17 1DP
 Telephone
 +44 (0)7792337613

lee@whitemanarchitects.com
 www.whitemanarchitects.com

WhitemanArchitects

Notes
 Do not scale from drawing unless for planning purposes.
 All dimensions to be checked on site.
 All levels to be checked on site.
 All setting out must be checked on site.
 This drawing is copyright WhitemanDesign.
 This drawing must not be used onsite unless 'Issued for Construction'.

Notes
 01 - Petersen D71 fair faced brick.
 02 - Petersen D91 fair faced brick.
 03 - Bronze coloured window frames.
 04 - Bronze coloured door frames
 05 - Slate tiled roof
 06 - Grey GRP roof membrane.



PROPOSED ELEVATION A



PROPOSED SECTION AA

Rev	Date	Description
C	18.07.18	Notes added
B	08.06.18	First floor depth amended
A	25.03.18	Amended to reflect planning comments

Rev	Date	Description
0		
1		
2		
3		
4		
5		

Project
 122a Camden Street, Camden

Client
 Quentin Keeble

Date
 13/01/18

Scale
 1 : 100 at A3
 1 : 50 at A1

Drawing Title
 Proposed Elevations

Drawn _____ **Checked** _____ **Approved** _____

Drawing Status
 For Planning

Project	View	Drawing No.	Rev
17132	P	022	C

52 Middle Lane
 Epsom, KT17 1DP
 Telephone
 +44 (0)7792337613

lee@whitemanarchitects.com
 www.whitemanarchitects.com

Notes
 Do not scale from drawing unless for planning purposes.
 All dimensions to be checked on site.
 All levels to be checked on site.
 All setting out must be checked on site.
 This drawing is copyright WhitemanDesign.
 This drawing must not be used onsite unless 'Issued for Construction'.

Notes
 01 - Petersen D71 fair faced brick.
 02 - Petersen D91 fair faced brick.
 03 - Bronze coloured window frames.
 04 - Bronze coloured door frames
 05 - Slate tiled roof
 06 - Grey GRP roof membrane.

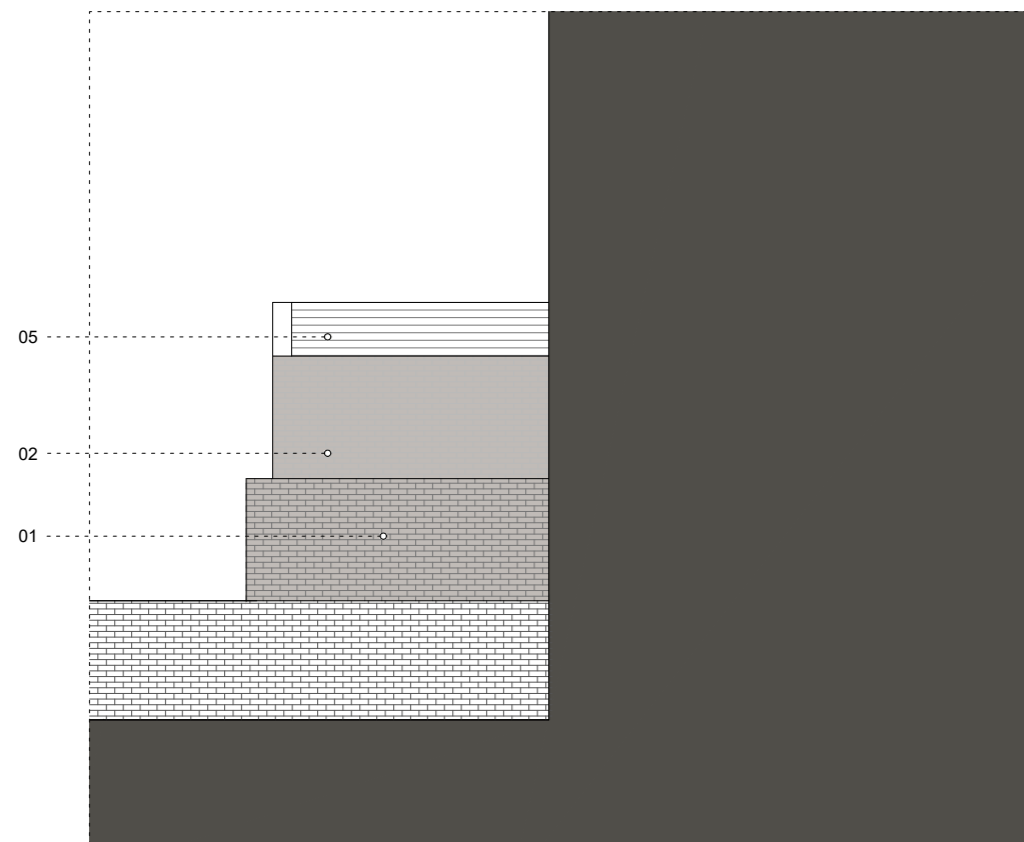

PROPOSED ELEVATION B

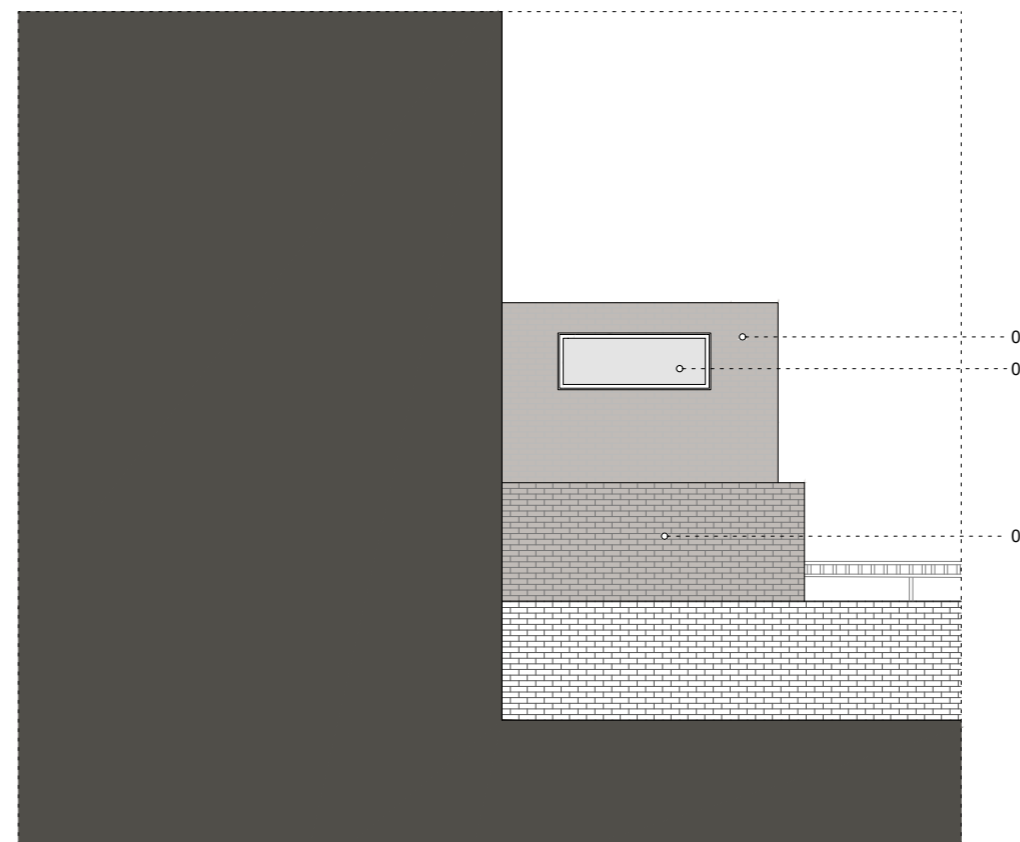

PROPOSED ELEVATION C

Rev	Date	Description
C	18.07.18	Notes added
B	08.06.18	First floor depth amended
A	25.03.18	Amended to reflect planning comments

Project
 122a Camden Street, Camden

Client
 Quentin Keeble

Date
 13/01/18

Scale
 1 : 100 at A3
 1 : 50 at A1

Drawing Title
 Proposed Elevations

Drawn _____ **Checked** _____ **Approved** _____

Drawing Status
 For Planning

Project	View	Drawing No.	Rev
17132	P	023	C

52 Middle Lane
 Epsom, KT17 1DP
 Telephone
 +44 (0)7792337613

lee@whitemanarchitects.com
 www.whitemanarchitects.com