

FP SMALL CF - 2ND FLOOR - FLOOR PLAN
1:25

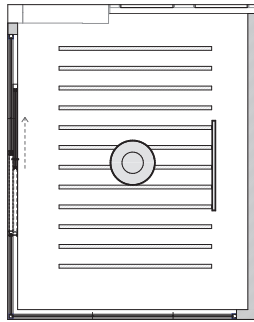

RCP SMALL CF - 2ND FLOOR - RCP
1:25

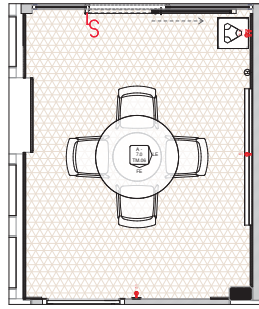

FP SMALL CF - 1ST FLOOR - FLOOR PLAN
1:25

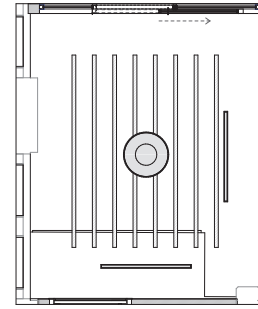

RCP SMALL CF - 1ST FLOOR - RCP
1:25

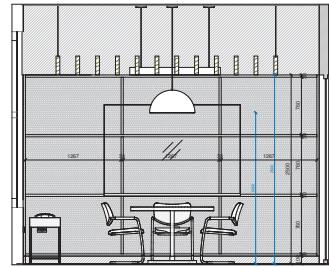

FE SMALL CF - 2ND FLOOR - FRONT ELEVATION
1:25

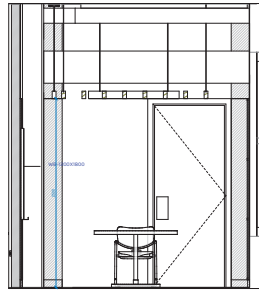

FE SMALL CF - 1ST FLOOR - FRONT ELEVATION
1:25

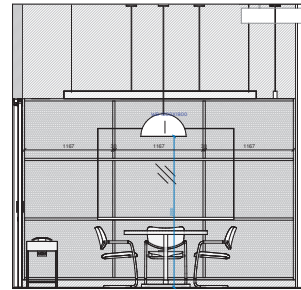

LE SMALL CF - 1ST FLOOR - LEFT ELEVATION
1:25

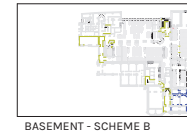
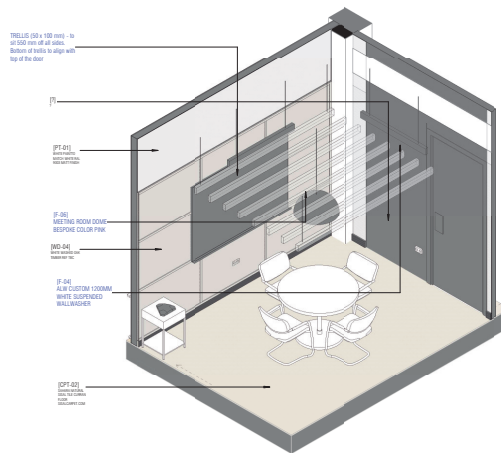
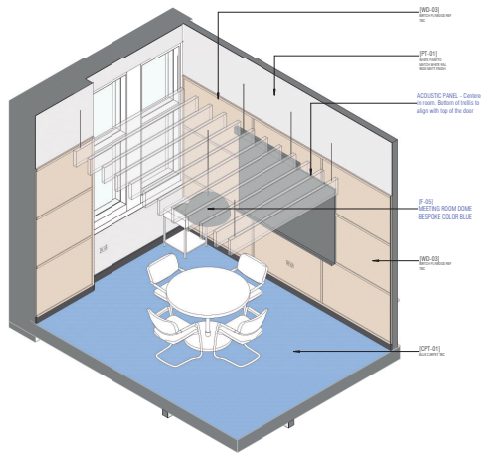

BASEMENT - SCHEME B

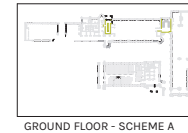

GROUND FLOOR - SCHEME A

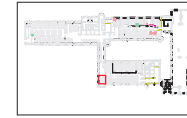

1ST FLOOR - SCHEME B



2ND FLOOR - SCHEME A

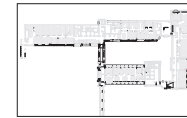

4TH FLOOR - SCHEME B

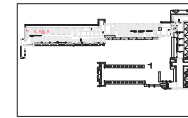

5TH FLOOR - SCHEME A

1. WHEN SETTING OUT CARPETS AND TILES ALWAYS BEGIN LAYING WITH A FULL TILE AT FRONT OF ROOM OR MAIN SIZE OF WALL OR FLOOR.
2. ALL EXPOSED JOINT IN PLYWOOD MUST BE MITERED
3. ALL CABINET DOOR MUST HAVE FINGER PULL DETAIL

Client: **wework**

Project: **LONDON 1
Waterhouse
Sq**
Address: **Waterhouse SQ 1,
LONDON**

Client's representative:
wework
Signature: _____

B ISSUE FOR CONSTRUCTION - FULL PACK 18/07/16
A ISSUE FOR TENDER 18/06/29

Rev. Description Date



Architect: **Elvira Conajero Crespo**

Signature: _____

Job No.: **LB-PB-WORK-18**

Scale: **As indicated@A0**

Title: **SMALL CF**

Sheet: **A - 7.0.TM.06** Rev: **B**

