

FF SMALL AV - BASEMENT - FLOOR PLAN
1:25

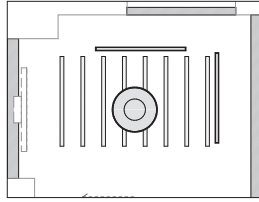

RCP SMALL AV - BASEMENT - RCP
1:25

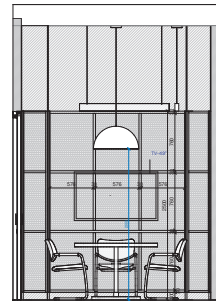

LE SMALL AV - BASEMENT - LEFT ELEVATION
1:25

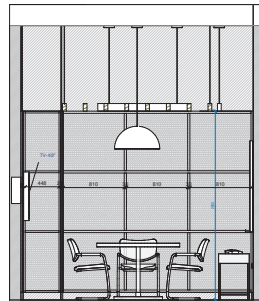

FE SMALL AV - BASEMENT - FRONT ELEVATION
1:25

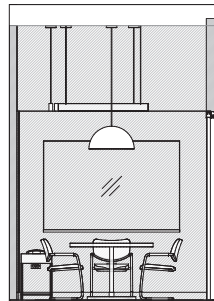

RE SMALL AV - BASEMENT - RIGHT ELEVATION
1:25

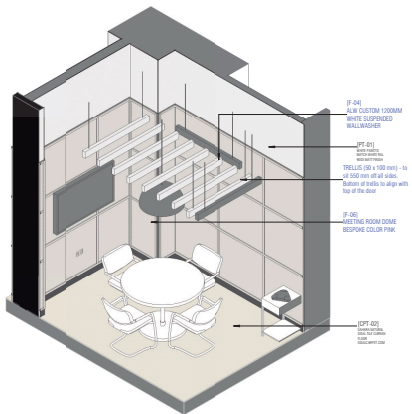

- FF-04 ALU CUSTOM 1500MM WHITE COGNACED WALLWASHER
- FF-01
- TRILLES 100 x 100 mm - In 200 mm off of table. Bottom of table to align with top of the door
- FF-06 WALL TILING ROOM DONE BEFORE COLOR PINK
- FF-02
- FF-03

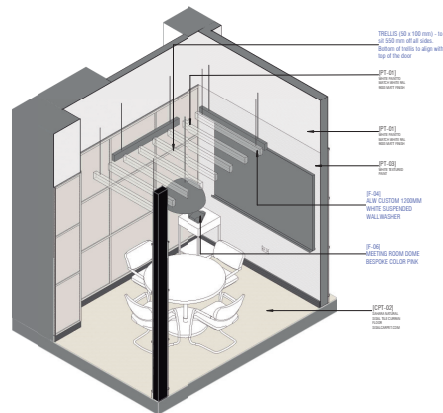

- TRILLES 100 x 100 mm - In 200 mm off of table. Bottom of table to align with top of the door
- FF-01
- FF-02
- FF-03
- FF-04 ALU CUSTOM 1500MM WHITE COGNACED WALLWASHER
- FF-06 WALL TILING ROOM DONE BEFORE COLOR PINK
- FF-05
- FF-07

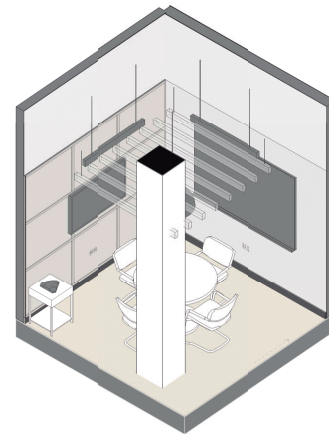

BASEMENT - SCHEME B



GROUND FLOOR - SCHEME A

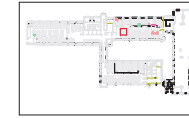

1ST FLOOR - SCHEME B



2ND FLOOR - SCHEME A

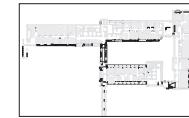

4TH FLOOR - SCHEME B

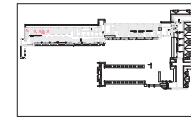

5TH FLOOR - SCHEME A

1. WHEN SETTING OUT CARPETS AND TILES ALWAYS BEGIN LAYING WITH A FULL TILE AT FRONT OF ROOM OR MAIN SIZE OF WALL OR FLOOR
2. ALL EXPOSED JOINT IN PLYWOOD MUST BE MITERED
3. ALL CABINET DOOR MUST HAVE FINGER PULL DETAIL

Client: **wework**

Project: **LONDON 1 Waterhouse Sq**
Address: **Waterhouse SQ 1, LONDON**

Client's representative:

Wework

Signature

B ISSUE FOR CONSTRUCTION - FULL PACK 18/07/16
A ISSUE FOR TENDER 18/06/29

Rev. Description Date

labit group
Avda. de America 52 E. 28020 Madrid Spain
E: info@labit.es W: www.labit.es T: +34 915 103 003

Architect: **Elvira Conajero Crespo**

Signature:

Job No.: **LB-PH-W04M-18**

Scale: **As Indicated@A0**

Title: **SMALL AV**

Sheet: **A - 7.0.TM.05** Rev. **B**

