

SCHEME A PANTRIES

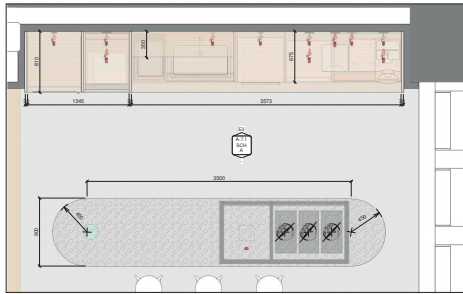

2 2ND FL - PANTRY FLOOR PLAN  
1: 25

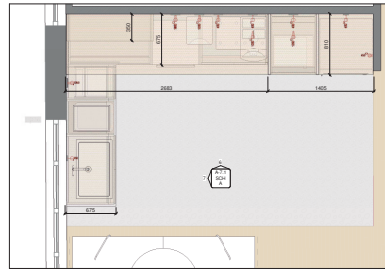

4 4TH FL - PANTRY FLOOR PLAN  
1: 25

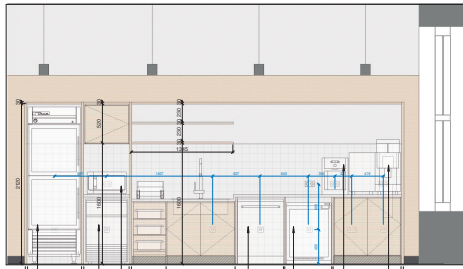

3 2ND FL - PANTRY FRONT ELEVATION  
1: 25

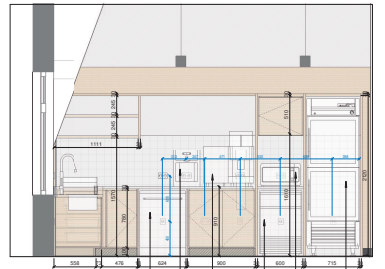

6 5TH FL - PANTRY FRONT ELEVATION  
1: 25

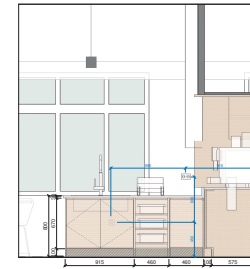

7 5TH FL - PANTRY LEFT ELEVATION  
1: 25

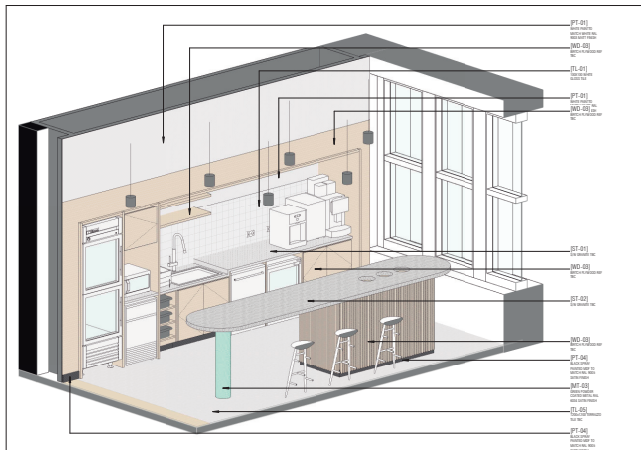

3 2ND FL - PANTRY 3D VIEW

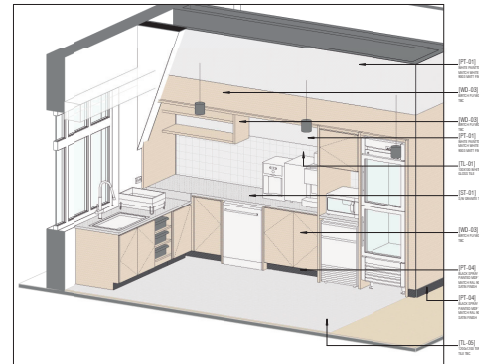

5 5TH FL - PANTRY 3D VIEW



BASEMENT - SCHEME B

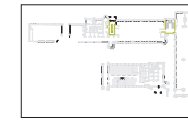

GROUND FLOOR - SCHEME A



1ST FLOOR - SCHEME B



2ND FLOOR - SCHEME A

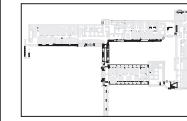

4TH FLOOR - SCHEME B

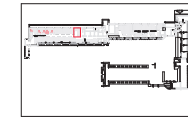

5TH FLOOR - SCHEME A

1. WHEN SETTING OUT CARPETS AND TILES ALWAYS BEGIN LAYING WITH A FULL TILE AT FRONT OF ROOM OR MAIN SIZE OF WALL OR FLOOR
2. ALL EXPOSED JOINT IN PLYWOOD MUST BE MITERED
3. ALL CABINET DOOR MUST HAVE FINGER PULL DETAIL

Client: **wework**

Project: **LONDON 1  
Waterhouse  
Sq**  
Address: **Waterhouse SQ 1,  
LONDON**

Client's representative:

Wework

Signature

B ISSUE FOR CONSTRUCTION - FULL PACK 18/07/16  
A ISSUE FOR TENDER 18/06/19

Rev. Description Date

**labit group**  
Avda. de America 12 E. integrabilias  
27 28010 Madrid W. wework.es  
Spain T. +34 915 103 083

Architect: **Elvira Conajero Crespo**

Signature:

Job No.: **LB-PB-WH-18**

Scale: **As indicated@A0**

Title: **1ST & 4 TH FL PANTRY**

Sheet: **A-7.1 SCH A** Rev. **B**