

SCHEME A PANTRIES

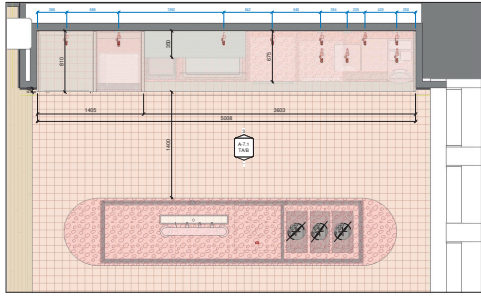

7 1ST FL - PANTRY  
1:25

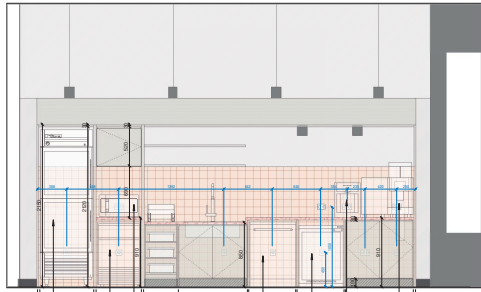

8 1ST FL - PANTRY FRONT ELEVATION  
1:25

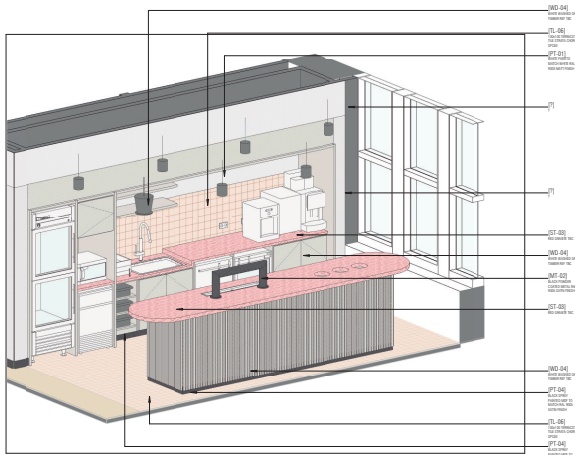

9 1ST FL - PANTRY 3D VIEW

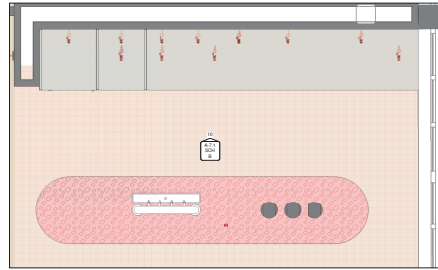

11 4TH FL - PANTRY FLOOR PLAN  
1:25

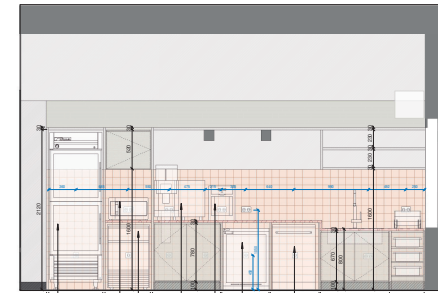

10 4TH FL - PANTRY FRONT ELEVATION  
1:25

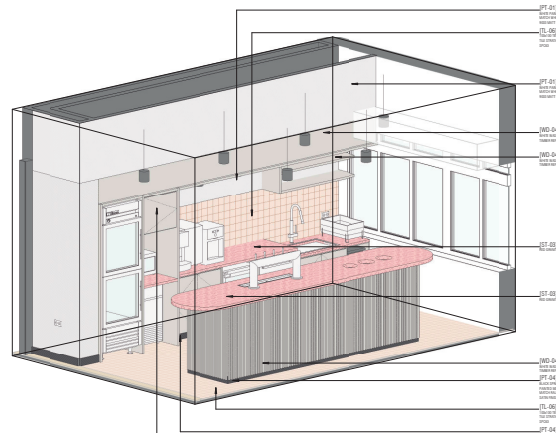

12 4TH FL - PANTRY 3D VIEW



BASEMENT - SCHEME B

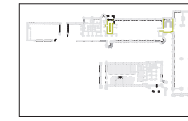

GROUND FLOOR - SCHEME A

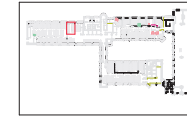

1ST FLOOR - SCHEME B



2ND FLOOR - SCHEME A

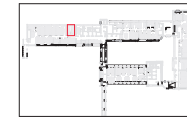

4TH FLOOR - SCHEME B

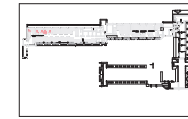

5TH FLOOR - SCHEME A

1. WHEN SETTING OUT CARPETS AND TILES ALWAYS BEGIN LAYING WITH A FULL TILE AT FRONT OF ROOM OR MAIN SIZE OF WALL OR FLOOR.
2. ALL EXPOSED JOINT IN PLYWOOD MUST BE MITERED.
3. ALL CABINET DOOR MUST HAVE FINGER PULL DETAIL.

Client: **wework**

Project: **LONDON 1  
Waterhouse  
Sq**  
Address: **Waterhouse SQ 1,  
LONDON**

Client's representative:

Wework

Signature

A ISSUE FOR CONSTRUCTION - FULL PACK 18/07/16

Rev. Description Date

**labit group**  
Avda. de America 12 E. info@labit.es  
07 28020 Madrid W. www.labit.es  
T. +34 915 103 003

Architect: **Elvira Conajero Crespo**

Signature

Job No.: **LB-PB-wvwm-18**

Scale: **As indicated@A0**

Title: **2ND & 5TH FL PANTRY**

Sheet: **A-7.1 SCH B** Rev. **A**



017141