

FP MICRO AV - BASEMENT - FLOOR PLAN
1:25

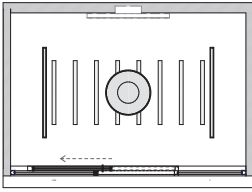

RC MICRO AV - BASEMENT - RCP
1:25

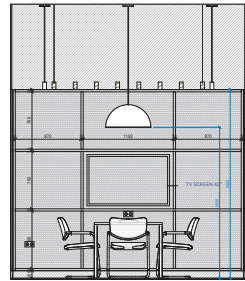

FE MICRO AV - BASEMENT - FRONT ELEVATION
1:25

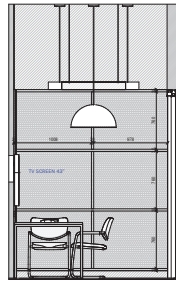

RE MICRO AV - BASEMENT - RIGHT ELEVATION
1:25

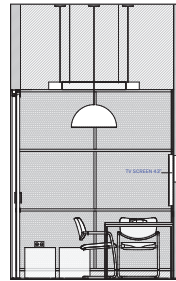

LE MICRO AV - BASEMENT - LEFT ELEVATION
1:25

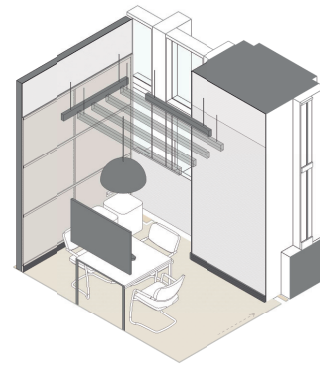
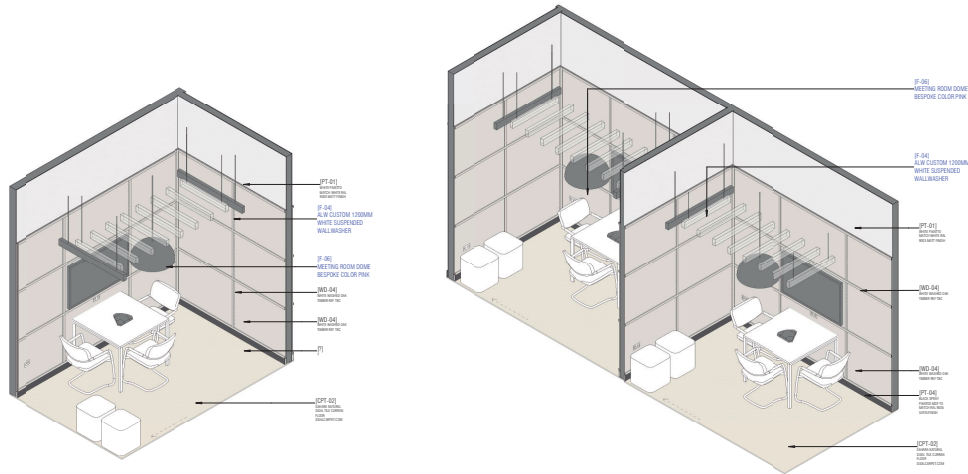

BASEMENT - SCHEME B



GROUND FLOOR - SCHEME A

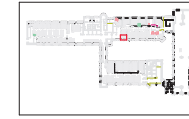

1ST FLOOR - SCHEME B

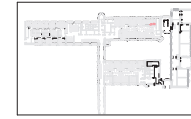

2ND FLOOR - SCHEME A

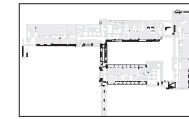

4TH FLOOR - SCHEME B

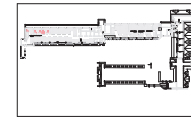

5TH FLOOR - SCHEME A

1. WHEN SETTING OUT CARPETS AND TILES ALWAYS BEGIN LAYING WITH A FULL TILE AT FRONT OF ROOM OR MAIN SIZE OF WALL OR FLOOR.
2. ALL EXPOSED JOINT IN PLYWOOD MUST BE MITERED
3. ALL CABINET DOOR MUST HAVE FINGER PULL DETAIL

Client: **wework**

Project: **LONDON 1
Waterhouse
Sq**
Address: **Waterhouse SQ 1,
LONDON**

Client's representative:

Wework

Signature

B ISSUE FOR CONSTRUCTION - FULL PACK 18/07/16
A ISSUE FOR TENDER 18/06/29

Rev. Description Date

labit group
Avda. de America 52 E info@labit.es
E-28020 Madrid W wework@labit.es
T +34 915 103 043

Architect: **Elvira Conajero Crespo**

Signature:

Job No.: **LB-PH-W00M-18**

Scale: **As indicated@A0**

Title: **MICRO AV**

Sheet: **A - 7.0.TM.02** Rev. **B**

