

PANTRY

--	--	--	--

TL-01



WD-03



ST-01



ST-02

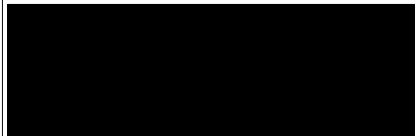

PT-04

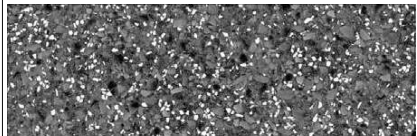

TL-05



Back counter as per WW UK Standards, including DDA lower section.

Island Counter height: 1100mm
 - 50 mm thick counter top
 - 100mm recessed black skirting.
 - Timber slats to be 50mm FFL (overlapping by 50mm the 100mm recessed black skirting).
 - Timber slats to be 20x20mm with 20mm gap.

200m diameter leg



MT-03

NOOK



MT-03



WD-03

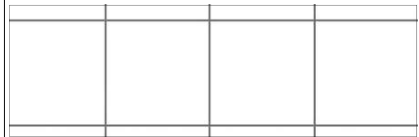

TL-01



LM-01



MT-01

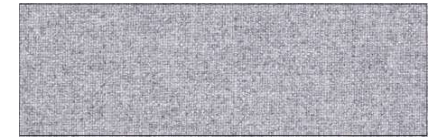
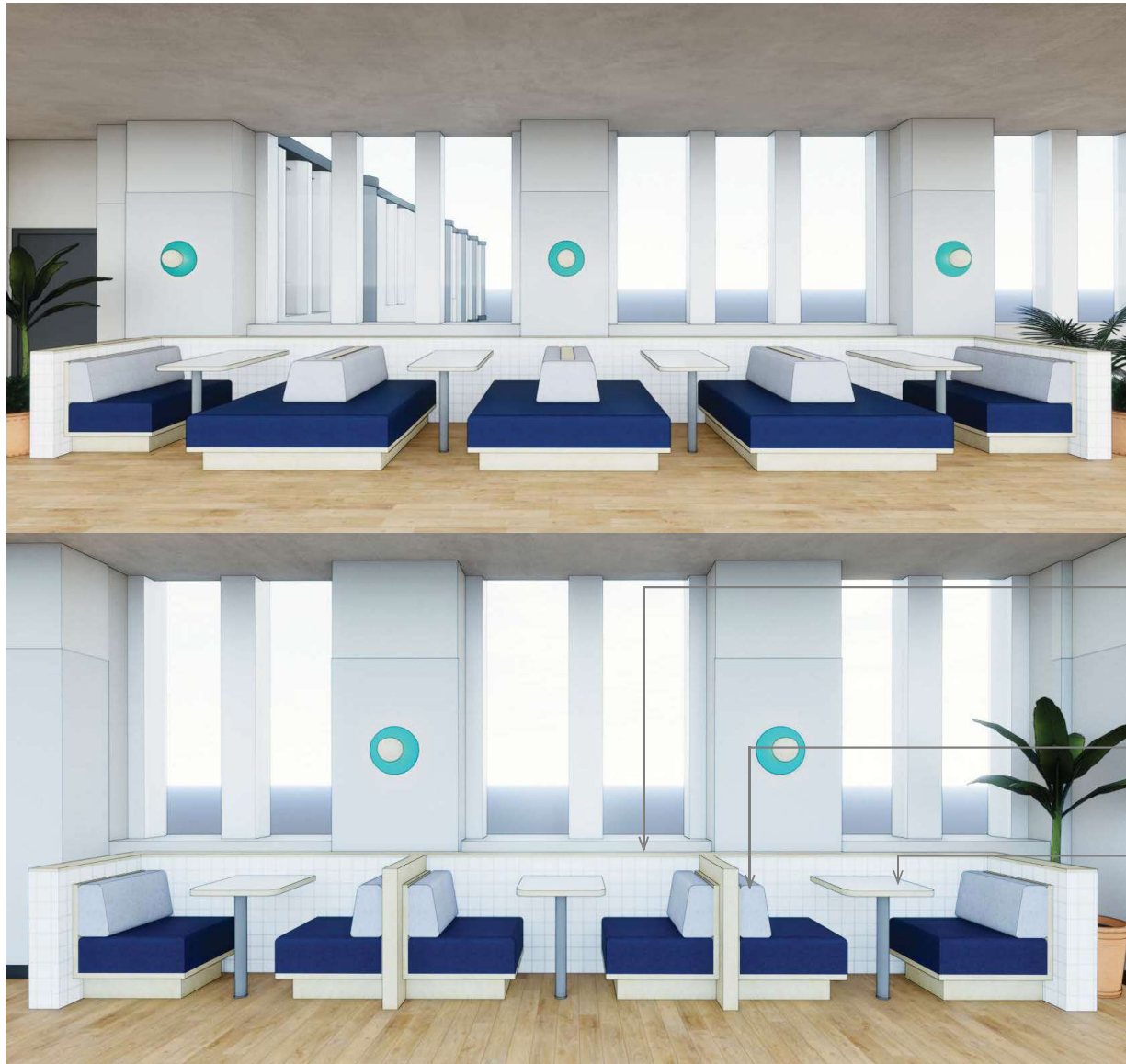

TX-04



TX-01

Low wall:
900mm height (based on tile dimensions) + 24mm plywood capping thickness.

Seating:
- 800mm height back rest
- 450mm height seating

Table:
- 750mm height

CONFERENCE ROOMS TYPE A



PT-01



PT-04



WD-03



CPT-01



CONFERENCE ROOMS TYPE A



PT-01



WD-03



PT-04

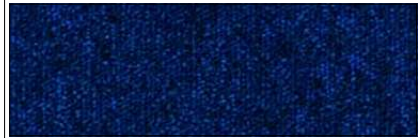

CPT-01



RESTROOMS



PT-01



GL-01



GL-02



WP-01

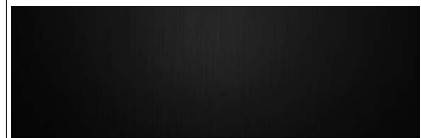

MT-02



WD-03

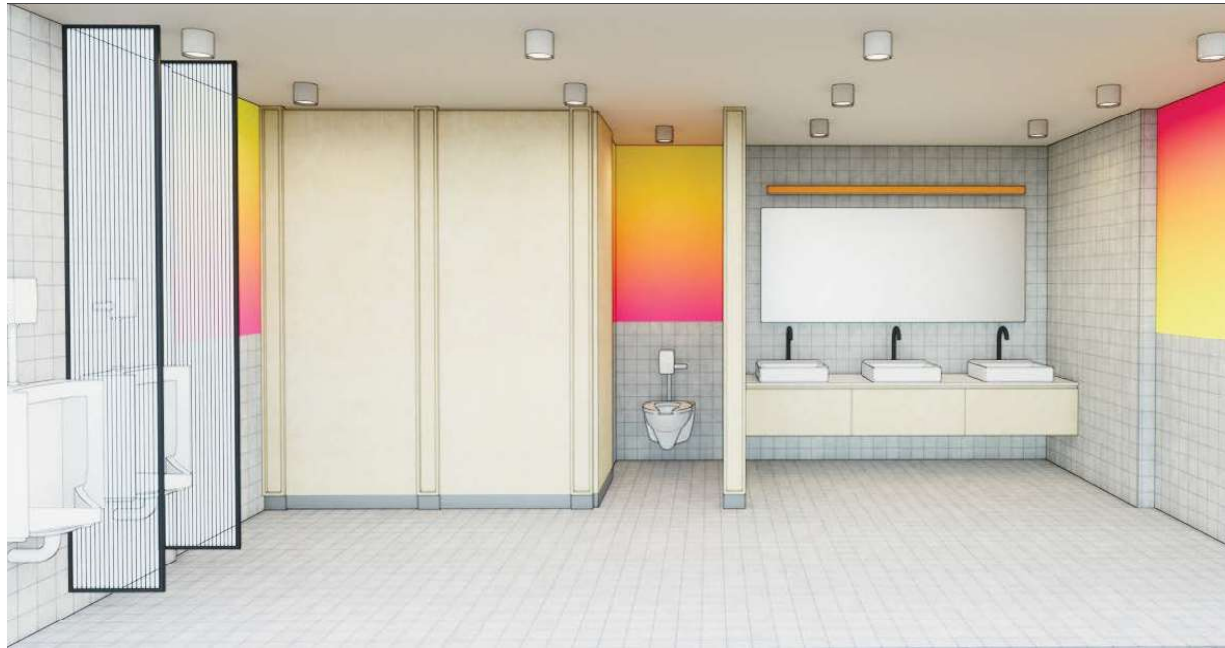

MT-01

TL-03

SCHEME B

wework

LAYOUT - BASEMENT

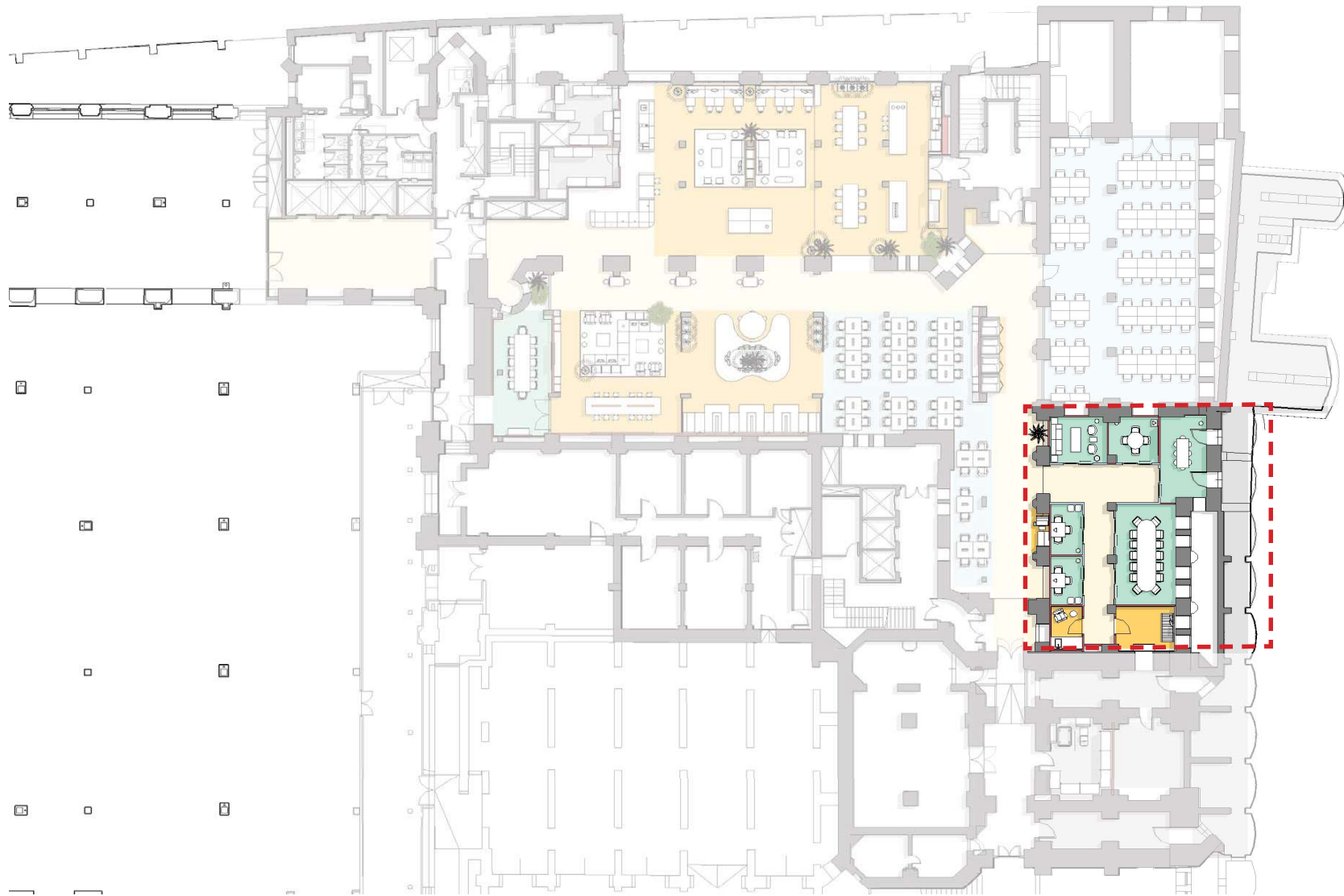

LAYOUT - FIRST FLOOR



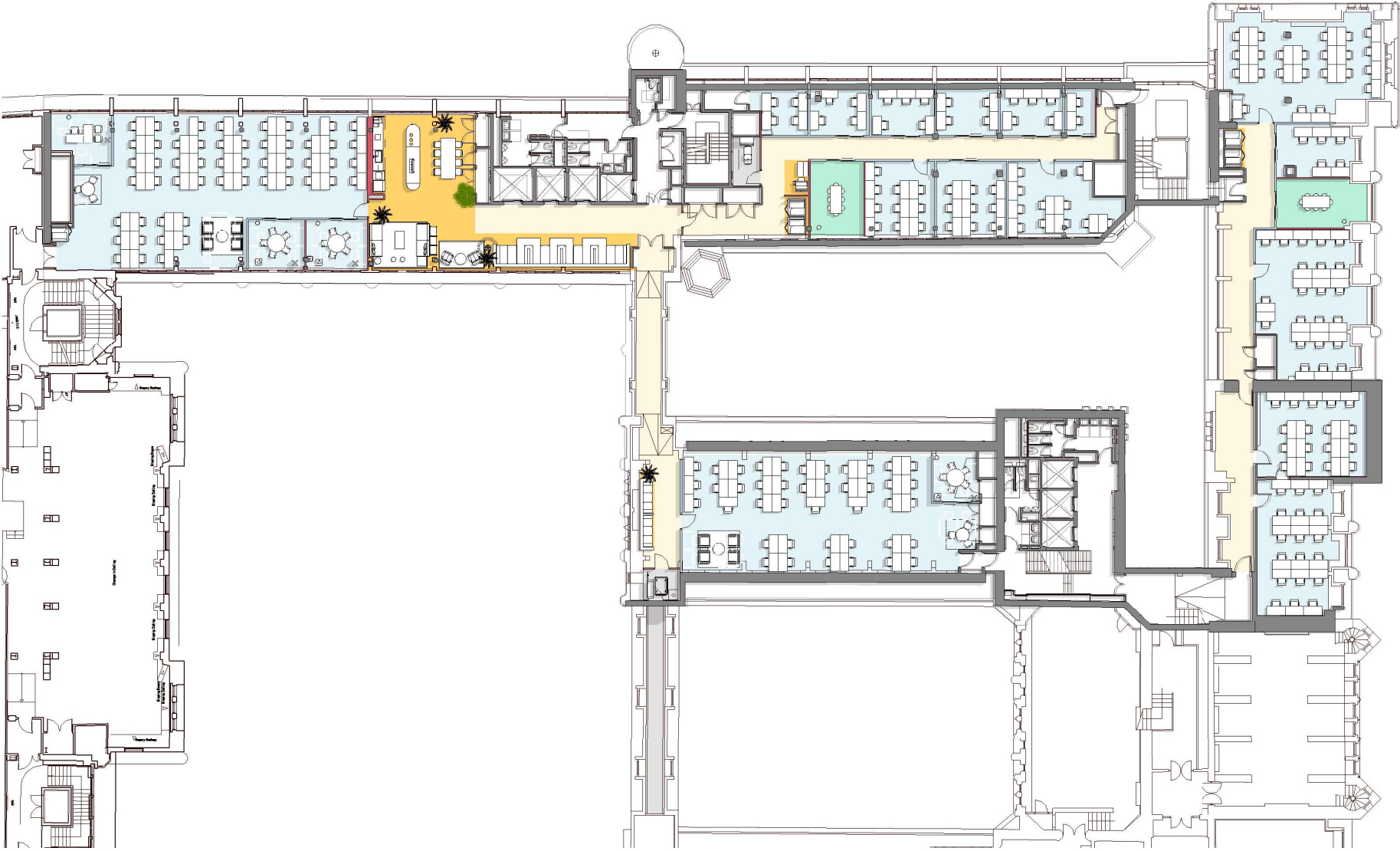

PANTRY

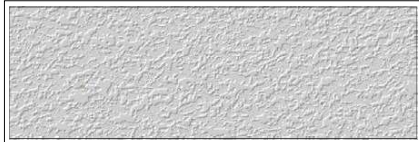

PT-03



TL-06

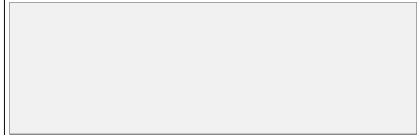

LM-02



ST-03



WD-04

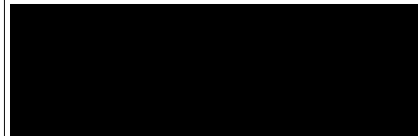

PT-04



Back counter as per WW UK Standards, including DDA lower section.

- Island Counter height: 1100mm
- 100mm recessed black skirting.
 - Timber slats to be 50mm FFL (overlapping by 50mm the 100mm recessed black skirting).
 - Timber slats to be 20x20mm with 20mm gap.

NOOK



MT-04



WD-03

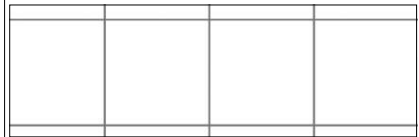

TL-01

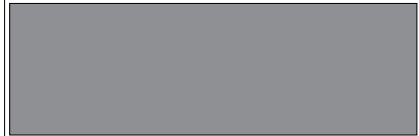

LM-01



MT-01

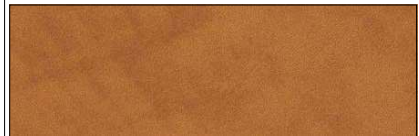

SP-01

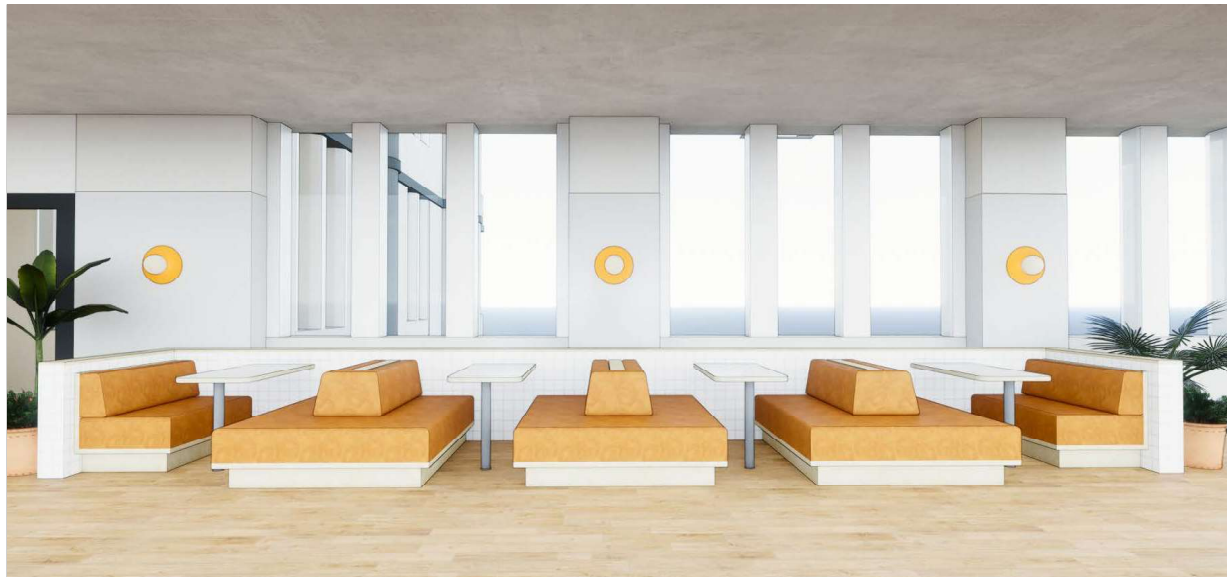

Low wall:
900mm height (based on tile dimensions) + 24mm plywood capping thickness.

Seating:
- 800mm height back rest
- 450mm height seating

Table:
- 750mm height

CONFERENCE ROOMS TYPE B



PT-01

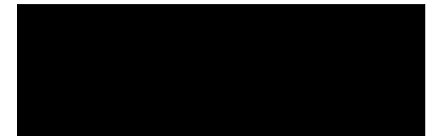

PT-04



WD-04

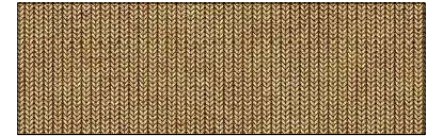

CPT-02

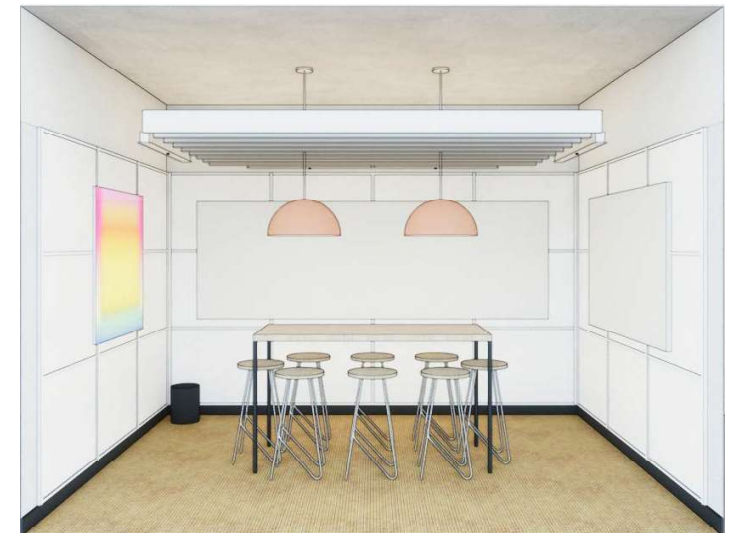

RESTROOMS



PT-01



GL-01



GL-02



WP-03

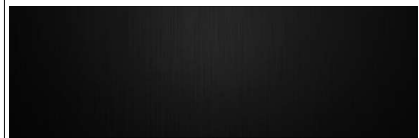

MT-02



WD-03



MT-01

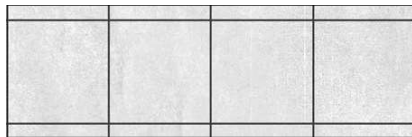

TL-07