

Notes:

1. Consented metal balustrade. Colour: Dark grey, RAL: 7043.
2. Consented steel framed glazed facade. Colour: Dark grey, RAL: 7043.
3. Consented external terrace with decking finish.
4. New frameless glass rooflight finished flush with top of decking.

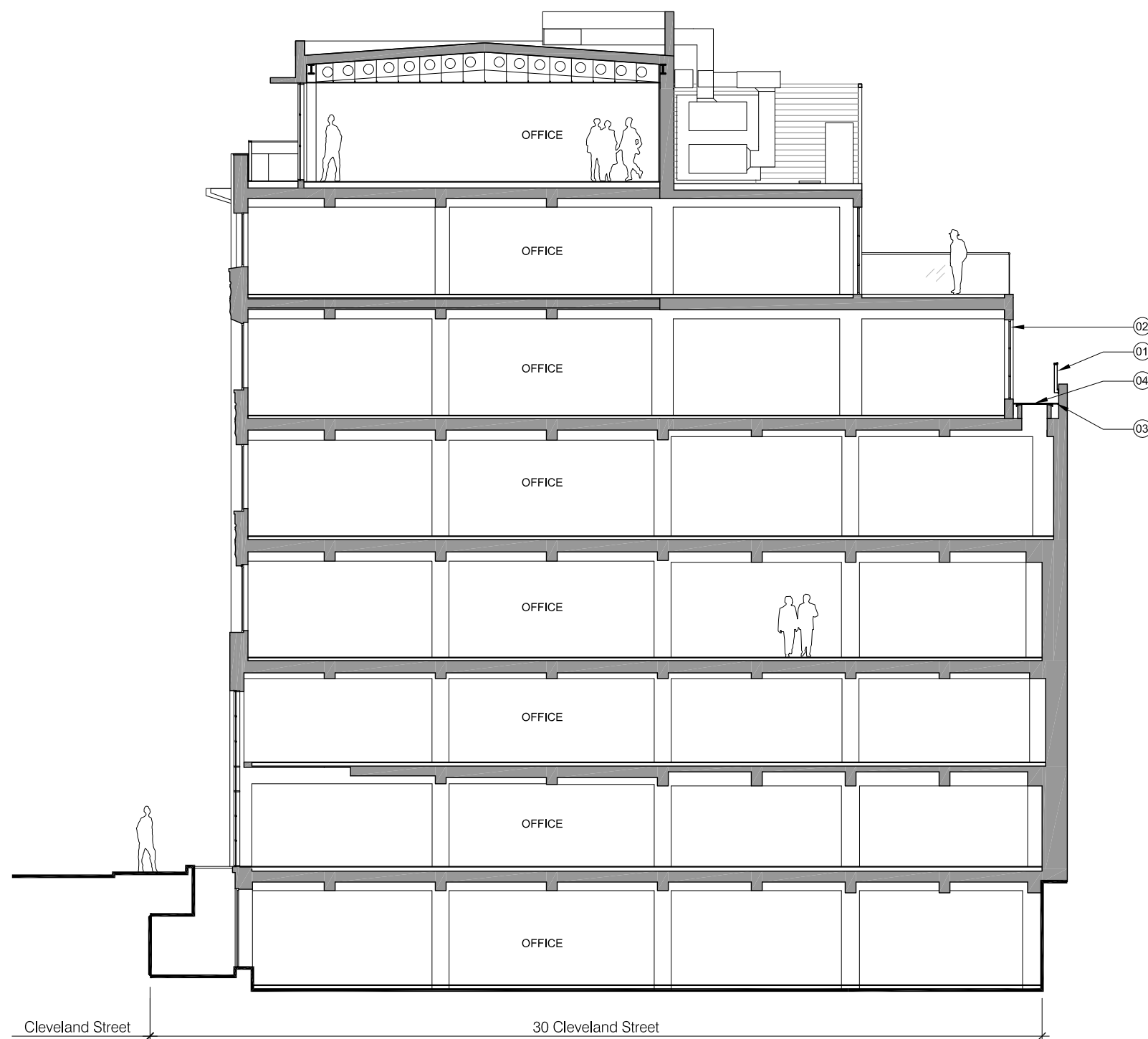

For Planning

Rev.	Description	By	Date
P3	Issued for Non-Material Amendment	TM	14.06.18

Client
BC Noho Limited

Project
Cleveland Street

Title
Proposed Section AA

Project No.	Drawing No.	Rev.
1621.3	20.251	P3
Scale	1:75 @ A1	1:150 @ A3
Drawn	Checked	Date
TM	TL	14.06.18

Do not scale from this drawing. The Contractor is to take and check all dimensions on site before work commences. Discrepancies must be reported to the Architect. Subcontractors must verify all dimensions on site before making a shop drawing or commencing manufacturing. This drawing is copyright. ©

01 Proposed Section AA
20.206 Scale 1:150 @ A3

ALL WORKS NOT NOTED
REMAIN AS CONSENTED