

Notes:

1. New metal framed glazed facade. Colour: Dark grey, RAL: 7043.
2. Existing metal framed window. Framing spray painted. Colour: Dark grey, RAL: 7043.
3. Existing concrete upstands painted. Colour: Dark grey, RAL: 7043.
4. New metal balustrade. Colour: Dark grey, RAL: 7043.
5. New steel framed glazed facade. Colour: Dark grey, RAL: 7043.
6. New PPC metal clad overhanging roof. Colour: Light grey, RAL: 9006.
7. New roof parapet with PPC metal capping. Colour: Light grey, RAL: 9006.
8. Existing pitched roof with new light grey single ply roof covering.
9. New ductwork wrapped with matt vinyl. Colour: Light grey, RAL: 9006.
10. New PPC metal louvered acoustic plant screen. Colour: Light grey, RAL: 9006 to match roof finish.
11. New frameless glass balustrade with s/s top rail.
12. External terrace with decking finish.
13. Existing white rendered 'eyebrow' canopy.
14. Existing white rendered parapet redecorated and existing coping stone cleaned.
15. Existing rendered wall repaired and redecorated. Colour: White.
16. Existing brick wall rendered. Colour: White.

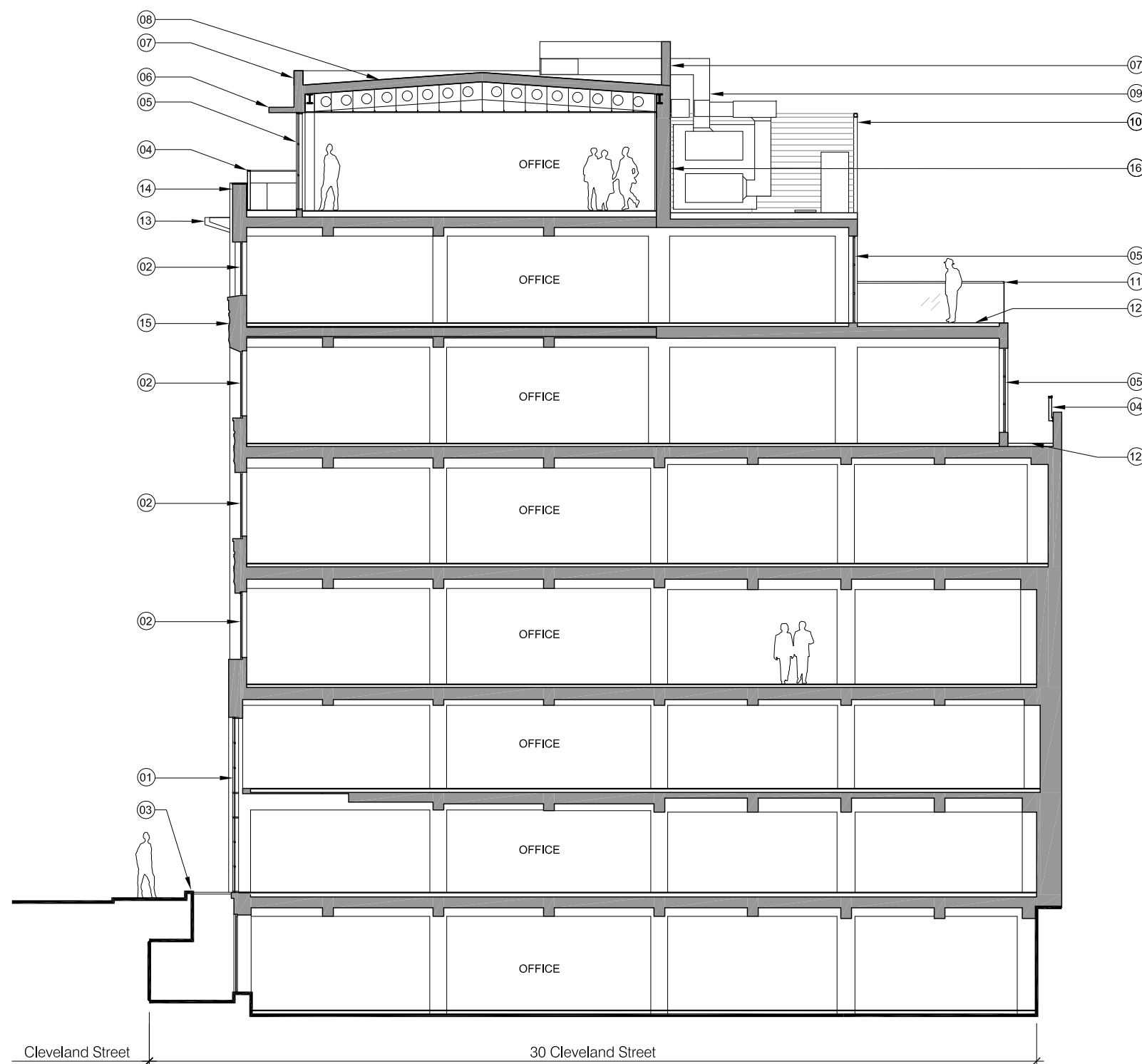

For Planning

| Rev. | Description. | By | Date |
|------|-----------------------------------|----|----------|
| P2 | Issued for Non-Material Amendment | TM | 14.06.18 |

Client
BC Noho Limited

Project
Cleveland Street

Title
Consented Section AA

| Project No. | Drawing No. | Rev. |
|---------------|----------------|-------------|
| 1621.3 | 20.251 | P2 |
| Scale | 1:75 @ A1 | 1:150 @ A3 |
| Drawn | Checked | Date |
| TM | TL | 14.06.18 |

Do not scale from this drawing. The Contractor is to take and check all dimensions on site before work commences. Discrepancies must be reported to the Architect. Subcontractors must verify all dimensions on site before making a shop drawing or commencing manufacturing. This drawing is copyright. ©

01 Consented Section AA
20.206 Scale 1:150 @ A3

BASED ON PLANNING PERMISSION , 2016/7076/P
DATED 17 MAY 2017, AND NON-MATERIAL
AMENDMENT, 2017/5344/P DATED 26 OCTOBER 2017.