

SITE LOCATION

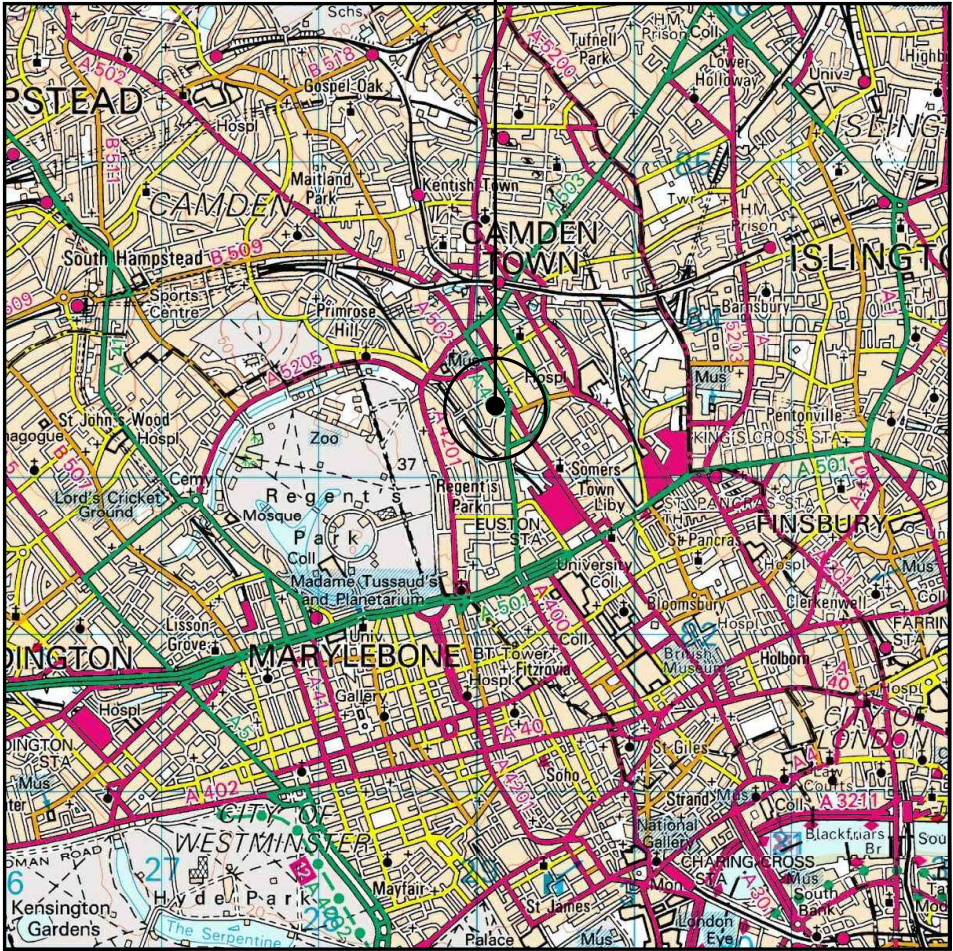

0 1km 2km
Scale

SITE LOCATION
(Scale 1:50000)

Ordnance Survey map extract
based upon Landranger map series
with the permission of the controller of
Her Majesty's Stationery Office
Licence No. 0100022423
Crown copyright.



SITE PHOTOGRAPH

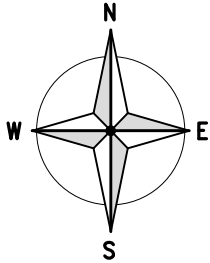

← - - - = Site Access
← - - - = Access Route

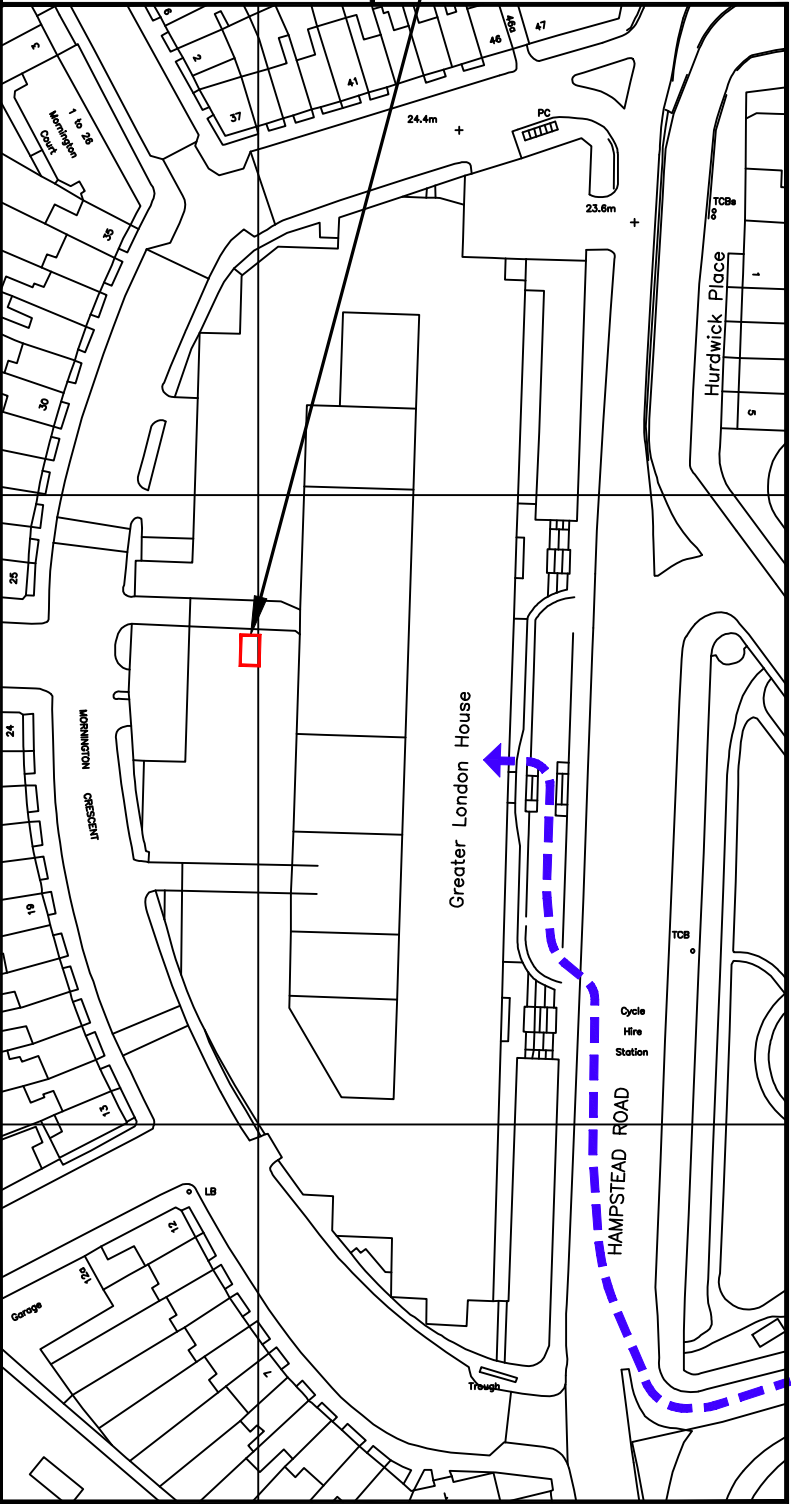

DETAILED SITE LOCATION
(Scale 1:1250)

Based upon Ordnance Survey map extract
with the permission of the Controller of
Her Majesty's Stationery Office.
Crown copyright.
Licence No. 100022423

50 0 50 100 150
ORIGINAL SCALE AT A3 – 1:1250 ALL DIMENSIONS IN METRES

ALL DIMENSIONS ARE IN mm UNLESS NOTED OTHERWISE

N.G.R	E: 529155	N: 183274
CONCESSION REQUIRED		NO
DIRECTIONS TO SITE: HEAD SOUTH ON THE M1 TO JUNCTION 1 MERGE ON TO A406 NORTH CIRCULAR ROAD TOWARDS CENTRAL LONDON / GOLDERS GREEN. TAKE THE A41 EXIT TOWARDS CENTRE AYLESBURY / LONDON W. AT ROUNDABOUT TAKE THE 3RD EXIT ONTO BRENTFIELD GARDENS. TAKE THE RAMP ONTO BRENT CROSS FLYOVER (A41) AND FOLLOW FOR 1.4 MILES. TURN RIGHT ON TO FINCHLEY ROAD (A41). AFTER 1.6 MILES TURN LEFT INTO ADELAIDE RD (B509). ASHLEY COURT IS ON THE RIGHT HAND SIDE, THEN AFTER 1 MILE TURN RIGHT ONTO HAVERSTOCK HILL (A502), AFTER 0.6 MILE SLIGHT LEFT ONTO CAMDEN ST A400, AFTER 0.6 MILE TURN RIGHT ON TO CROWDALE ROAD (B512) THEN AFTER 0.1 MILE TAKE 2ND LEFT ON TO EVERSHALT ROAD, BEAR ONTO HARRINGTON SQUARE, FOLLOWING ONTO HAMPTON ROAD, SITE IS ON THE LEFT HAND SIDE.		
NOTES:		
B	Cell Name Changed	JP ND 11.04.18
A	Issued for Approval	JPR RN 03.01.18
REV	MODIFICATION	BY CH DATE

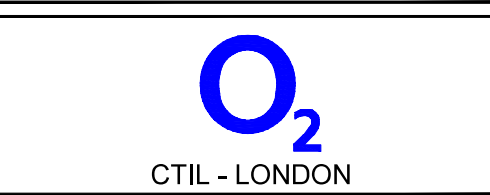

Cell Name		Opt.
GREATER LONDON HOUSE		-
Cell ID No		
CTIL	VF	TEF
137428	N/A	09287

Site Address / Contact Details		
GREATER LONDON HOUSE HAMPSTEAD ROAD HAMPSTEAD LONDON NW1 1NH		

Drawing Title: SITE LOCATION MAPS		
Purpose of issue: PLANNING		Dwg Rev: B
Drawing Number: 100		Pack Issue: B
Surveyed By: PN	Original Sheet Size: A3	
Drawn: JPR	Date: 23.11.17	Checked: RN Date: 03.01.18

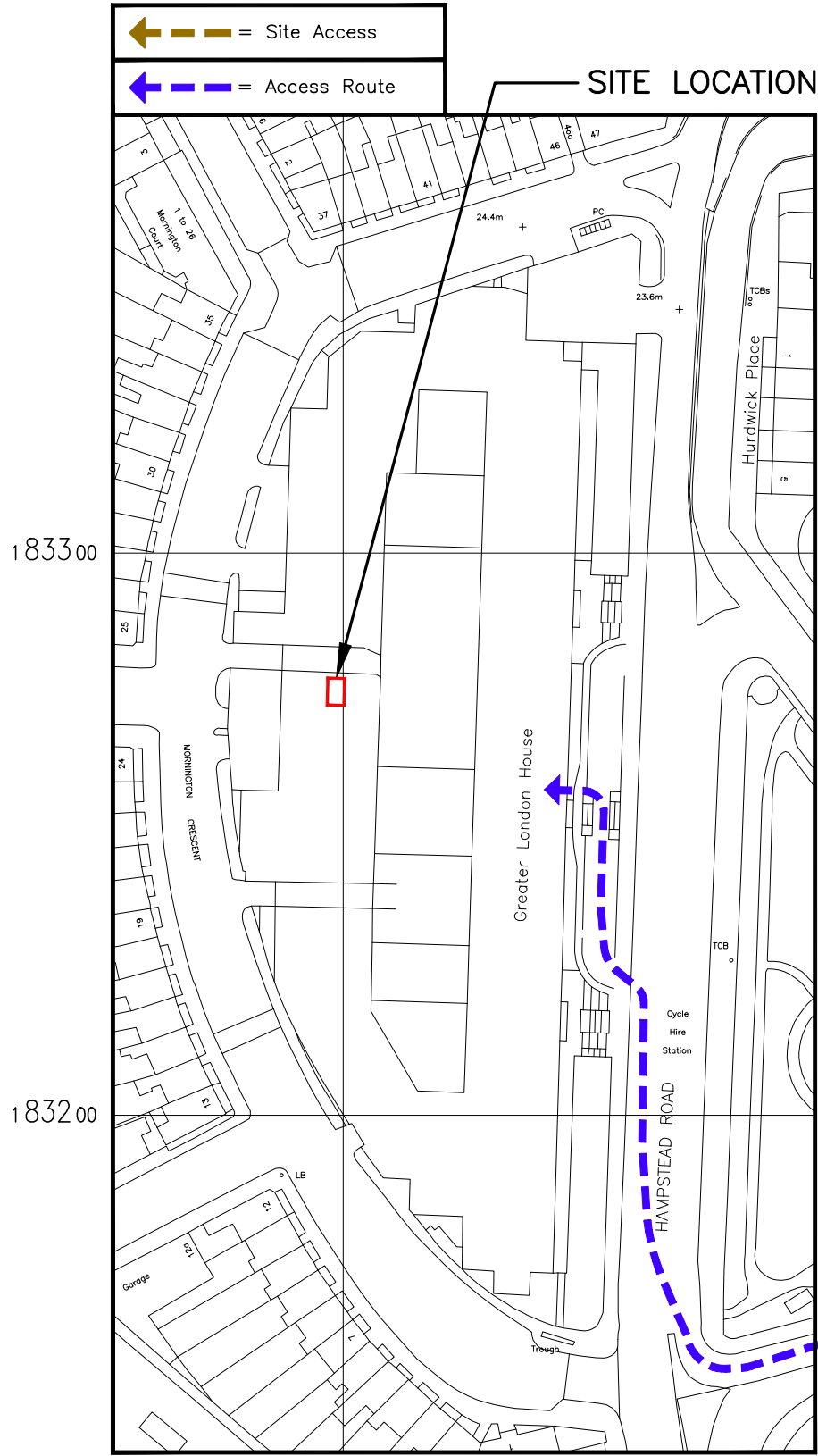

DETAILED SITE LOCATION
(Scale 1:1250)

Based upon Ordnance Survey map extract
with the permission of the Controller of
Her Majesty's Stationery Office.
Crown copyright.
Licence No. 100022423

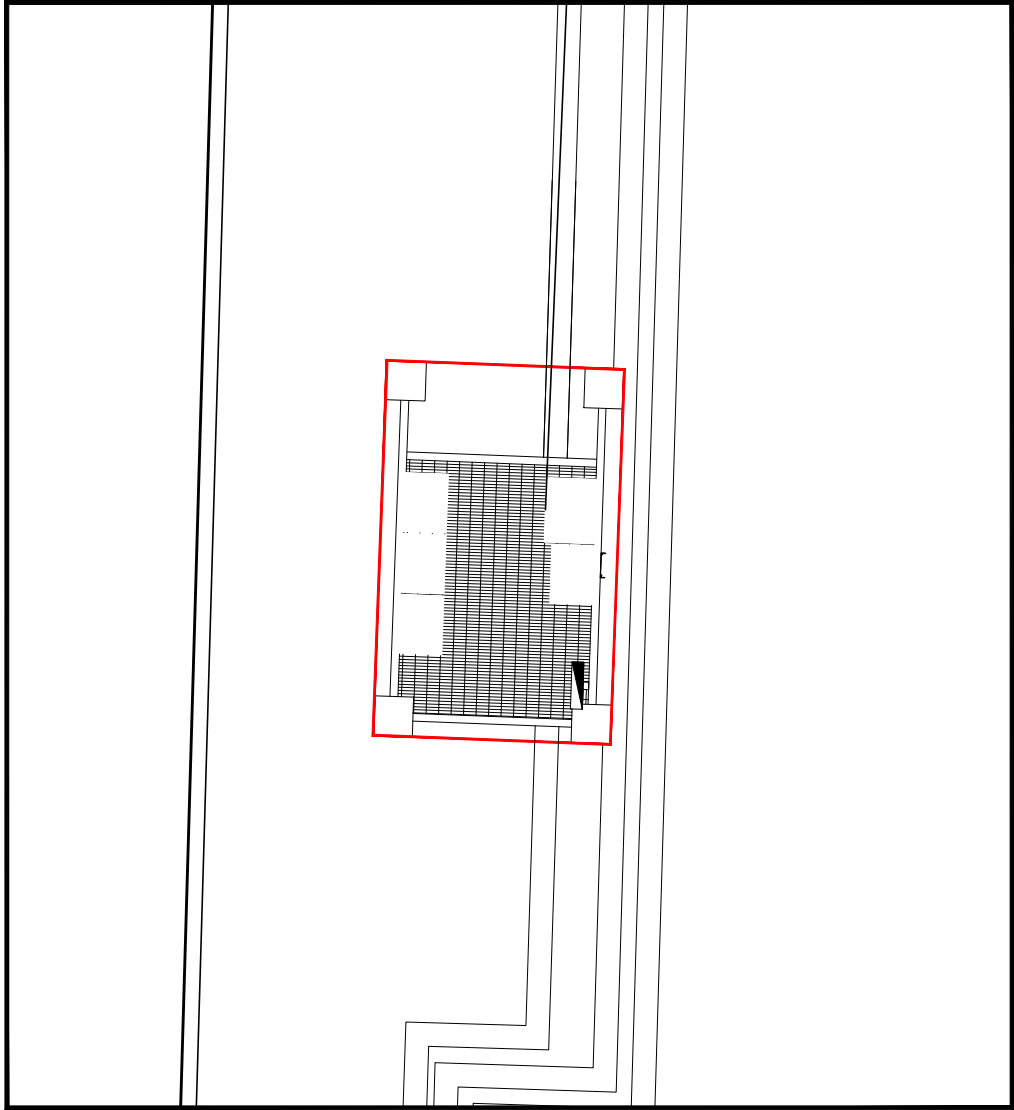
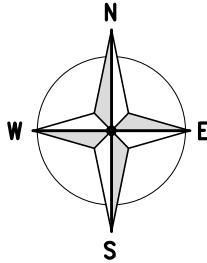

SITE DEMISE
(1:100)

ALL DIMENSIONS ARE IN mm UNLESS NOTED OTHERWISE

N.G.R E: 529155 N: 183274

CONCESSION REQUIRED NO

NOTES:

B	Cell Name Changed	JP	ND	11.04.18
A	Issued for Approval	JPR	RN	03.01.18
REV	MODIFICATION	BY	CH	DATE



Cell Name	Opt.
GREATER LONDON HOUSE	-

Cell ID No		
CTIL	VF	TEF
137428	N/A	09287

Site Address / Contact Details	
GREATER LONDON HOUSE HAMPSTEAD ROAD HAMPSTEAD LONDON NW1 1NH	

Drawing Title:	LEASE DRAWING
----------------	---------------

Purpose of issue:	PLANNING	Dwg Rev:
-------------------	----------	----------

Drawing Number:	101	B
-----------------	-----	---

Surveyed By:	PN	Original Sheet Size:	A3	Pack Issue:
--------------	----	----------------------	----	-------------

Drawn:	Date:	Checked:	Date:	B
JPR	23.11.17	RN	03.01.18	

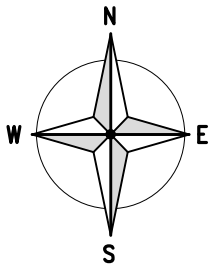

OTHER USERS TRANSMISSION DISH
ON TRIPOD SUPPORT FRAME

2No. TEF ANTENNAS ON TRIPOD SUPPORT
FRAME C/W STAND-OFF POLE BRACKET.

1No. TEF ANTENNA MOUNTED ON
TRIPOD SUPPORT & 1No. VF DISH
MOUNTED TO TRIPOD SUPPORT

CAT LADDER TO ACCESS UPPER ROOF LEVEL

TEF FEEDER ROUTE

900mm HIGH HANDRAIL ON PARAPET

CHIMNEY

TEF ELECTRIC METER CABINET
AT GROUND LEVEL

TEF STEEL GRILLAGE WITH 3No.
NOKIA ULTRASITE CABINETS, 2No.
SUPREME OUTDOOR CABINETS
AND 2No. FLATPACK RACKS.

LEVEL 7 ROOF ACCESS POINT

OTHER USERS EQUIPMENT CABINET

1No. TEF ANTENNA ON STAND-OFF
POLE AND 1No. TEF ANTENNA ON
WALL MOUNTED SUPPORT POLE.

OTHER USERS TRANSMISSION DISH
ON TRIPOD SUPPORT FRAME.

EXISTING SITE PLAN
(1:500)

ROOF LEVEL
21.2m AGL

ROOF LEVEL
27.7m AGL

ROOF LEVEL
31.7m AGL

GROUND LEVEL
0.0m AGL

SERVICE
RISERS

ROOF LEVEL
30.3m
AGL

SERVICE DUCTS WITH STEP OVER

OTHER USERS MEDIUM CABIN
ON STEEL GRILLAGE

FREESTANDING AIR CONDITIONING UNITS

CAT LADDER TO ACCESS UPPER ROOF LEVEL

3No. TEF U900 FLEXI MODULES IN
ALIFABS FLATPACK FRAME C/W L800
FLEXI MODULES

1No. TEF ANTENNA ON STAND-OFF
POLE AND 1No. TEF ANTENNA ON
TRIPOD SUPPORT FRAME.

OTHER USERS MEDIUM CABIN
ON STEEL GRILLAGE

ALL DIMENSIONS ARE IN mm UNLESS NOTED OTHERWISE

N.G.R E: 529155 N: 183274

CONCESSION REQUIRED

NO

NOTES:

B	Cell Name Changed	JP	ND	11.04.18
A	Issued for Approval	JPR	RN	03.01.18
REV	MODIFICATION	BY	CH	DATE

CTIL

O₂

CTIL - LONDON

Cell Name

Opt.

GREATER LONDON HOUSE

-

Cell ID No

CTIL

VF

TEF

137428

N/A

09287

Site Address / Contact Details

GREATER LONDON HOUSE
HAMPSTEAD ROAD
HAMPSTEAD
LONDON
NW1 1NH

Drawing Title:

EXISTING SITE PLAN

Purpose of issue:

PLANNING

Dwg
Rev:

Drawing Number:

200

B

Surveyed By:

PN

Original Sheet Size:

A3

Pack
Issue:

Drawn:

JPR

Date:

23.11.17

Checked:

RN

Date:

03.01.18

B

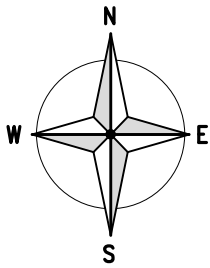

EXISTING 2No. TEF ANTENNAS ON TRIPOD SUPPORT FRAME C/W STAND-OFF POLE BRACKET TO BE REMOVED. TRIPOD TO BE RETAINED FOR ADDITIONAL ANTENNAS.

PROPOSED TEF 100 WIDE CABLE TRAY ON ROOF BLOCKS FOR DISH CABLES

ADDITIONAL 1No TEF ANTENNA ON OFFSET POLE AND FUTURE 4No RRUs ON FREESTANDING POLE,

PROPOSED GPS MOUNTED 200mm ABOVE ANTENNA. PROPOSED 500mm LONG FINIAL TO BE FITTED TO TOP OF MAIN SUPPORT POLE

EXISTING 1No. VF DISH MOUNTED TO TRIPOD SUPPORT

EXISTING 1No. TEF ANTENNA TO BE REMOVED. PROPOSED 1No TEF 4-PORT ANTENNA TO BE INSTALLED ON MAIN POLE AND 1No TEF 10-PORT ANTENNA TO BE INSTALLED ON NEW OFFSET POLE AND BRACKETS.

CAT LADDER TO ACCESS UPPER ROOF LEVEL

TEF FEEDER ROUTE

900mm HIGH HANDRAIL ON PARAPET

CHIMNEY

TEF ELECTRIC METER CABINET AT GROUND LEVEL

EXISTING TEF CABINETS TO BE DECOMMISSIONED AND REMOVED FROM SITE. 5No NEW TEF CABINETS TO BE INSTALLED ON EXISTING GRILLAGE. EXISTING DISTRIBUTION BOARD TO REMAIN. REFER TO DRAWING 401.

LEVEL 7 ROOF ACCESS POINT

OTHER USERS EQUIPMENT CABINET

ADDITIONAL 1No TEF ANTENNA ON OFFSET POLE AND FUTURE 4No RRUs ON FREESTANDING POLE,

EXISTING 1No. TEF 6-PORT ANTENNA TO BE REMOVED. PROPOSED 1No TEF 4-PORT ANTENNA TO BE INSTALLED ON MAIN POLE.

EXISTING 1No TEF 10-PORT ANTENNA ON OFFSET POLE TO BE RETAINED

OTHER USERS TRANSMISSION DISH ON TRIPOD SUPPORT FRAME.

OTHER USERS TRANSMISSION DISH ON TRIPOD SUPPORT FRAME

SERVICE DUCTS WITH STEP OVER

PROPOSED 1No. TEF Ø600 DISH FIXED TO PROPOSED MAFI FREESTANDING FRAME

OTHER USERS MEDIUM CABIN ON STEEL GRILLAGE

FREESTANDING AIR CONDITIONING UNITS

CAT LADDER TO ACCESS UPPER ROOF LEVEL

PROPOSED FIRE ALARM SOUNDER TO BE INSTALLED ON TEF GRILLAGE (LINKED TO SITE PROVIDERS SYSTEM)

EXISTING 1No TEF 10-PORT ANTENNA ON OFFSET POLE TO BE RETAINED

EXISTING 1No. TEF 6-PORT ANTENNA TO BE REMOVED. PROPOSED 1No TEF 4-PORT ANTENNA TO BE INSTALLED ON MAIN POLE.

OTHER USERS MEDIUM CABIN ON STEEL GRILLAGE

ADDITIONAL 1No TEF ANTENNA ON OFFSET POLE AND FUTURE 4No RRUs ON FREESTANDING POLE,

PROPOSED SITE PLAN
(1:500)

ALL DIMENSIONS ARE IN mm UNLESS NOTED OTHERWISE

N.G.R | E: 529155 N: 183274

CONCESSION REQUIRED | NO

NOTES:

B	TEF Antenna Notes Amended Cell Name Changed. TEF Dish Added	JP	ND	11.04.18
A	Issued for Approval	JPR	RN	03.01.18
REV	MODIFICATION	BY	CH	DATE



Cell Name		Opt.
GREATER LONDON HOUSE		-
Cell ID No		
CTIL	VF	TEF
137428	N/A	09287

Site Address / Contact Details		
GREATER LONDON HOUSE HAMPSTEAD ROAD HAMPSTEAD LONDON NW1 1NH		

Drawing Title: PROPOSED SITE PLAN		
Purpose of issue: PLANNING		Dwg Rev:
Drawing Number: 201		B
Surveyed By: PN	Original Sheet Size: A3	Pack Issue:
Drawn: JPR	Date: 23.11.17	Checked: RN
Date: 03.01.18		B

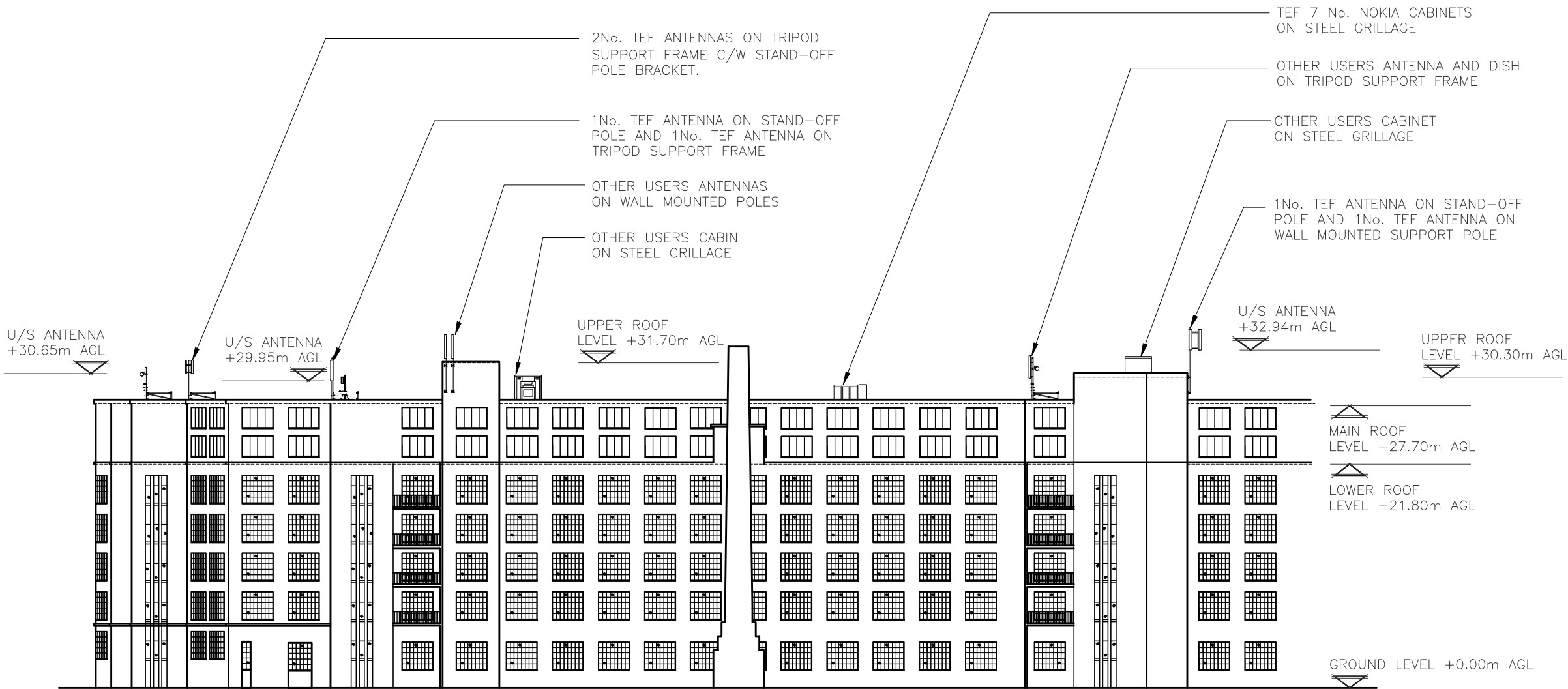

EXISTING WEST ELEVATION
(1:500)

ALL DIMENSIONS ARE IN mm UNLESS NOTED OTHERWISE

N.G.R | E: 529155 | N: 183274

CONCESSION REQUIRED | NO

NOTES:

B	Cell Name Changed	JP	ND	11.04.18
A	Issued for Approval	JPR	RN	03.01.18
REV	MODIFICATION	BY	CH	DATE



Cell Name	Opt.
GREATER LONDON HOUSE	-

Cell ID No		
CTIL	VF	TEF
137428	N/A	09287

Site Address / Contact Details	
GREATER LONDON HOUSE HAMPSTEAD ROAD HAMPSTEAD LONDON NW1 1NH	

Drawing Title:	EXISTING SITE ELEVATION
----------------	-------------------------

Purpose of issue:	PLANNING	Dwg Rev:
-------------------	----------	----------

Drawing Number:	300	B
-----------------	-----	---

Surveyed By:	PN	Original Sheet Size:	A3	Pack Issue:
--------------	----	----------------------	----	-------------

Drawn:	Date:	Checked:	Date:	B
JPR	23.11.17	RN	03.01.18	

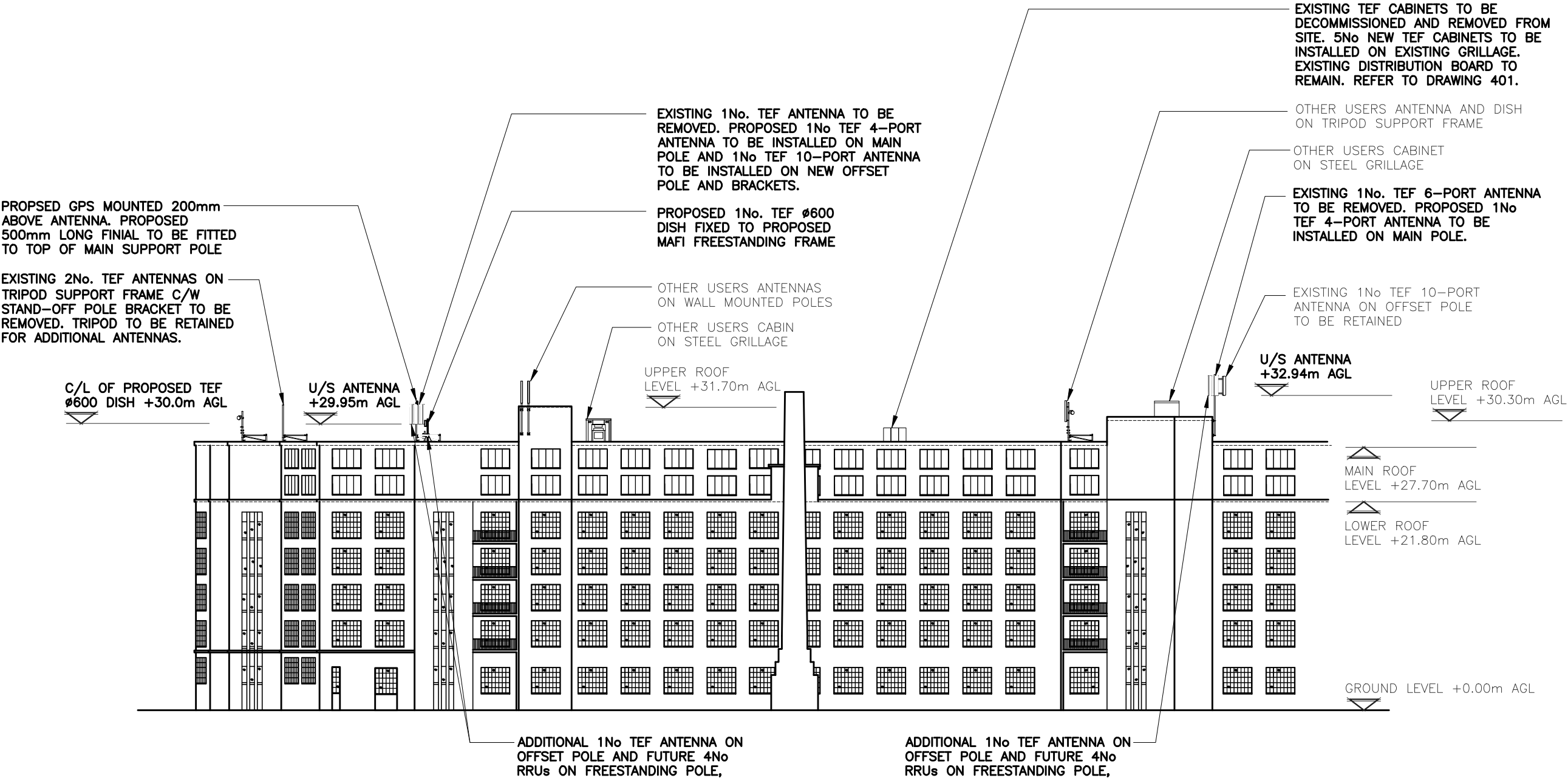

PROPOSED WEST ELEVATION
(1:500)

ALL DIMENSIONS ARE IN mm UNLESS NOTED OTHERWISE

N.G.R E: 529155 N: 183274

CONCESSION REQUIRED NO

NOTES:

B	TEF Antenna Notes Amended Cell Name Changed. TEF Dish Added	JP	ND	11.04.18
A	Issued for Approval	JPR	RN	03.01.18
REV	MODIFICATION	BY	CH	DATE



Cell Name	Opt.
GREATER LONDON HOUSE	-

Cell ID No		
CTIL	VF	TEF
137428	N/A	09287

Site Address / Contact Details	
GREATER LONDON HOUSE HAMPSTEAD ROAD HAMPSTEAD LONDON NW1 1NH	

Drawing Title: PROPOSED SITE ELEVATION

Purpose of issue: PLANNING Dwg Rev:

Drawing Number: 301 B

Surveyed By: PN Original Sheet Size: A3 Pack Issue:

Drawn: JPR Date: 23.11.17 Checked: RN Date: 03.01.18 B