



KEY

Proposed works
Consented Scheme boundary

1 M
5 M

REV	DATE	DESCRIPTION
-	19/07/18	First Issue for Information

CLIENT:	MELROSE CAPITAL
CONTRACTOR:	-
STRUCTURAL ENGINEER:	PARMARBROOK
SERVICES ENGINEER:	GDM
COST CONSULTANT:	EXIGERE
PROJECT MANAGER:	-
ACOUSTIC CONSULTANT:	-
CLADDING CONSULTANT:	-
SPECIFICATIONS CONSULTANT:	-

NOTE

- Do not scale from this drawing.
- All dimensions to be checked on site by the contractor and such dimensions to be his responsibility.
- Report all drawing errors, omissions and discrepancies to the architect.
- This document may be issued in an uncontrolled CAD format to enable others to use it as background information to make alterations and/or additions. In that instance the file will be accompanied by a PDF version. It is for those making such alterations and additions to ensure that they make use of current background information.

AHMM Ltd accepts no liability for any such alterations or additions to the background information or arising out of changes to background information which occur prior to alterations of additions being made.

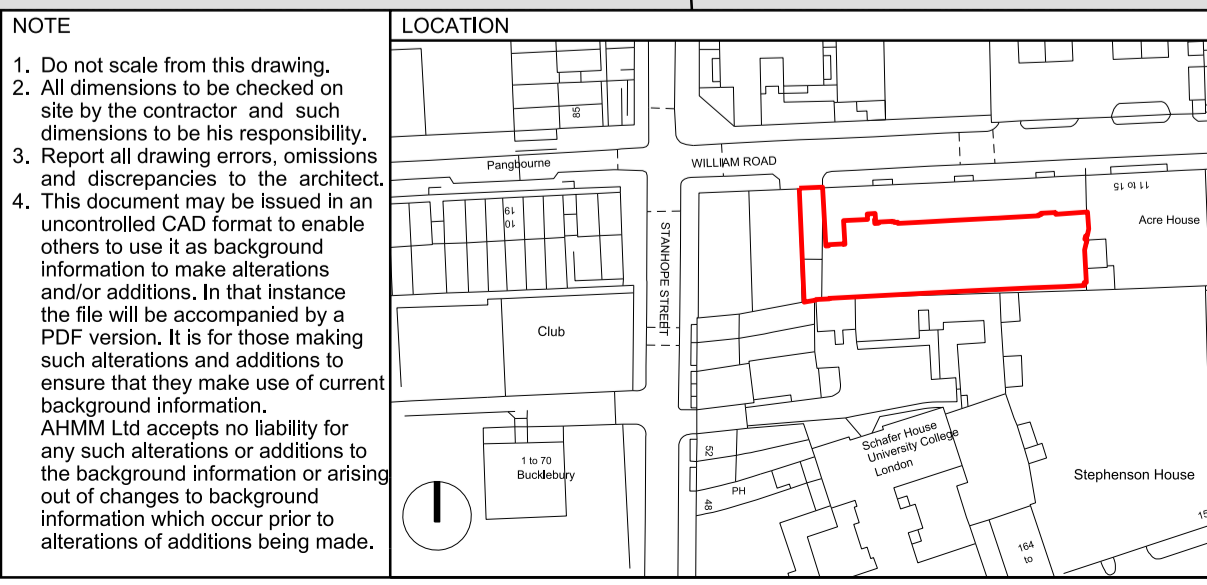

ALLFORD HALL MONAGHAN MORRIS
ARCHITECTS Ltd
MORELANDS, 5-23 OLD STREET LONDON EC1V 9HL
TEL 020 7251 5261 FAX 020 7251 5123 WEB WWW.AHMM.CO.UK

job title
17-33 WILLIAM ROAD

drawing title / location
GA Plan: 17-33 William Road
Ground Floor - Proposed Implementation Works

drawn by	checked	scale	status
HM	AB	1:100@A1; 1:200@A3	INFORMATION
project	zone	source	classification
17145	00	A	(00)
drawing no.	revision		
110	-		

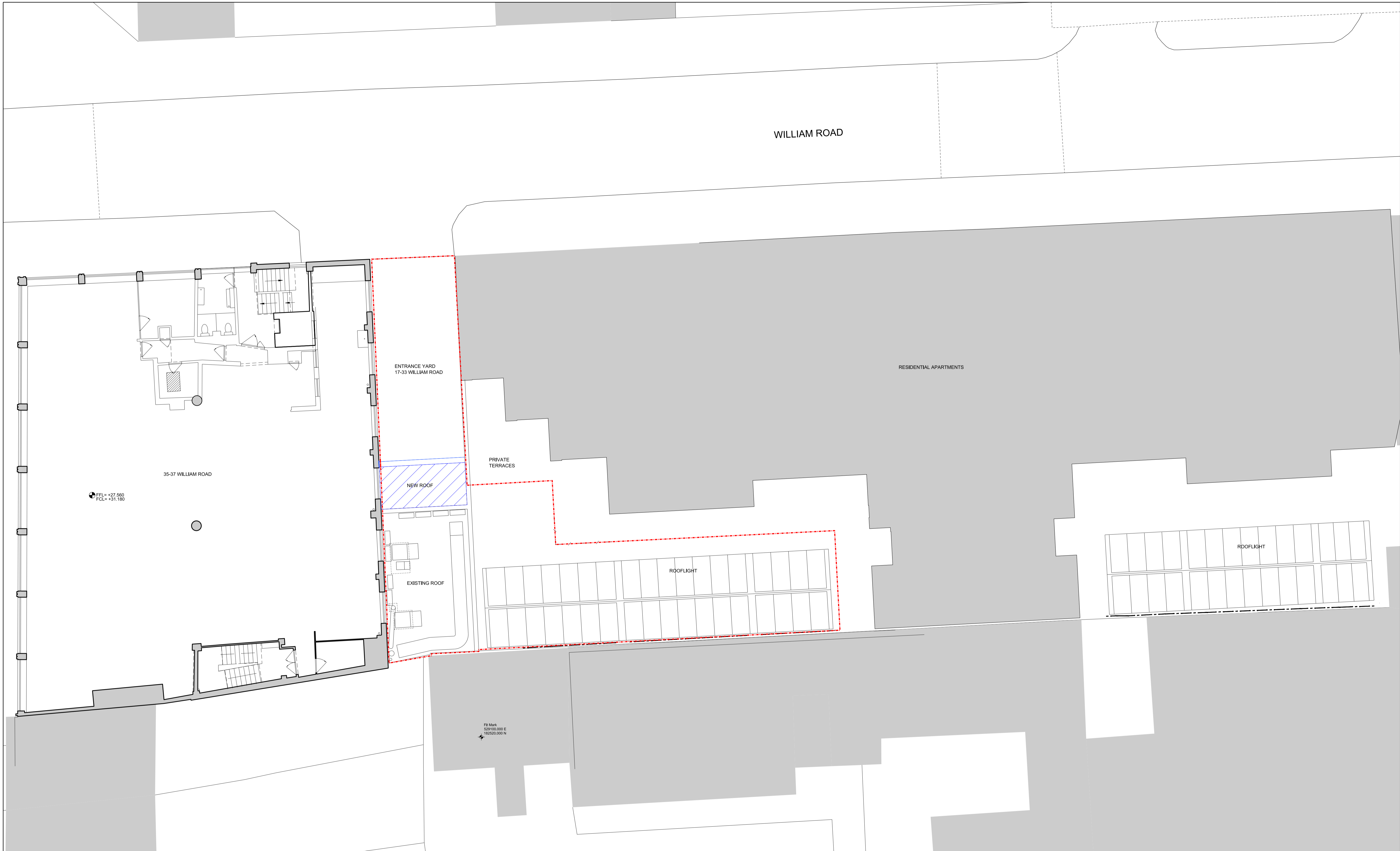

KEY

- Proposed works
- Consented Scheme boundary

REV	DATE	DESCRIPTION
-	19/07/18	First Issue for Information

CLIENT:	MELROSE CAPITAL
CONTRACTOR:	-
STRUCTURAL ENGINEER:	PARMARBROOK
SERVICES ENGINEER:	GDM
COST CONSULTANT:	EXIGERE
PROJECT MANAGER:	-
ACOUSTIC CONSULTANT:	-
CLADDING CONSULTANT:	-
SPECIFICATIONS CONSULTANT:	-

NOTE

- Do not scale from this drawing.
- All dimensions to be checked on site by the contractor and such dimensions to be his responsibility.
- Report all drawing errors, omissions and discrepancies to the architect.
- This document may be issued in an uncontrolled CAD format to enable others to use it as background information to make alterations and/or additions. In that instance the file will be accompanied by a PDF version. It is for those making such alterations and additions to ensure that they make use of current background information.

AHMM Ltd accepts no liability for any such alterations or additions to the background information or arising out of changes to background information which occur prior to alterations of additions being made.

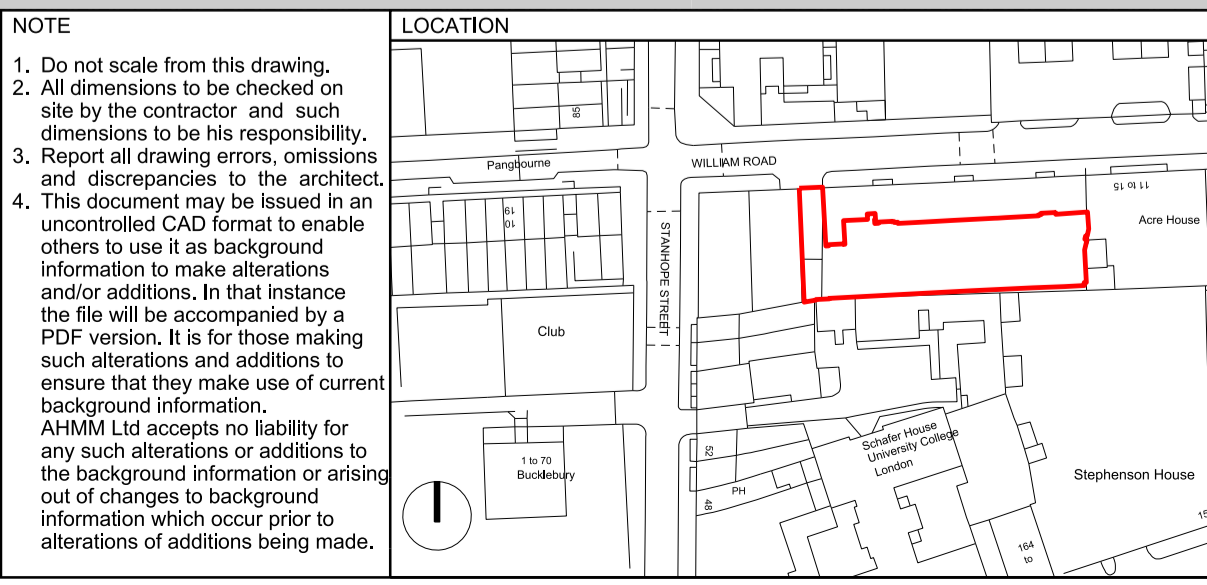

ALLFORD HALL MONAGHAN MORRIS
 ARCHITECTS Ltd
 MORELANDS, 5-23 OLD STREET LONDON EC1V 9HL
 TEL 020 7251 5281 FAX 020 7251 5123 WEB WWW.AHMM.CO.UK

job title
17-33 WILLIAM ROAD

drawing title / location
GA Plan: 17-33 William Road
Roof Level - Proposed Implementation Works

drawn by	checked	scale	status
HM	AB	1:100@A1; 1:200@A3	INFORMATION

project	zone	source	classification	drawing no.	revision
17145	00	A	(00)	111	-

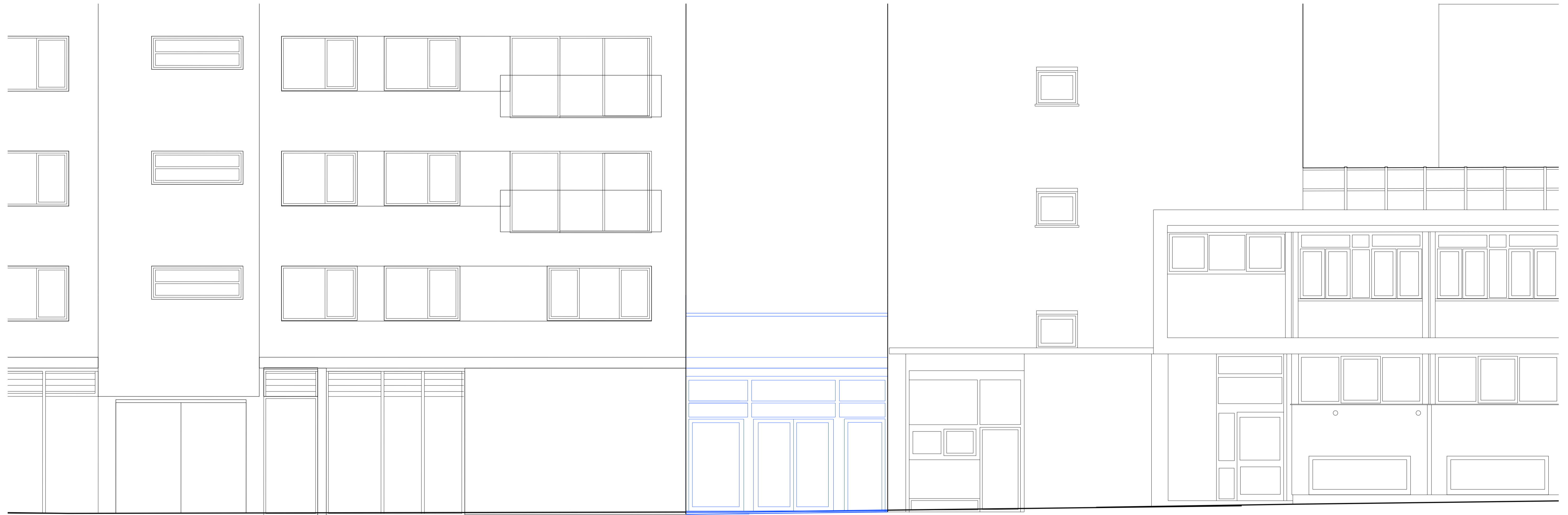

17 - 33 WILLIAM ROAD

35 - 37 WILLIAM ROAD

DATUM +25.000M

01 PROPOSED ELEVATION: WILLIAM ROAD LOOKING SOUTH

KEY

Proposed works

REV	DATE
-	19/07/18

CLIENT:	MELROSE CAPITAL
CONTRACTOR:	-
STRUCTURAL ENGINEER:	PARMARBROOK
SERVICES ENGINEER:	GDM
COST CONSULTANT:	EXIGERE
PROJECT MANAGER:	-
ACOUSTIC CONSULTANT:	-
CLADDING CONSULTANT:	-
SPECIFICATIONS CONSULTANT:	-

NOTE

1. Do not scale from this drawing.
2. All dimensions to be checked on site by the contractor and such dimensions to be his responsibility.
3. Report all drawing errors, omissions and discrepancies to the architect.
4. This document may be issued in an uncontrolled CAD format to enable others to use it as background information to make alterations and/or additions. In that instance the file will be accompanied by a PDF version. It is for those making such alterations and additions to ensure that they make use of current background information.

AHMM Ltd accepts no liability for any such alterations or additions to the background information or arising out of changes to background information which occur prior to alterations of additions being made.

LOCATION

ALLFORD HALL MONAGHAN MORRIS
ARCHITECTS Ltd
MORELANDS, 5-23 OLD STREET LONDON EC1V 9HL
TEL 020 7251 5261 FAX 020 7251 5123 WEB WWW.AHMM.CO.UK

job title
17-33 WILLIAM ROAD

drawing title / location
GA ELEVATIONS: 17-33 WILLIAM ROAD
PROPOSED ELEVATION: LOOKING SOUTH

drawn by	checked	scale	status
HM	AB	1:50@A1; 1:100@A3	INFORMATION

project	zone	source	classification	drawing no.	revision
17145	00	A	(00)	210	-



01 PROPOSED ENTRANCE YARD SECTION

KEY

Proposed works

REV	DATE	DESCRIPTION
-	19/07/18	First issued for information

CLIENT:	MELROSE CAPITAL
CONTRACTOR:	-
STRUCTURAL ENGINEER:	PARMARBROOK
SERVICES ENGINEER:	GDM
COST CONSULTANT:	EXIGERE
PROJECT MANAGER:	-
ACOUSTIC CONSULTANT:	-
CLADDING CONSULTANT:	-
SPECIFICATIONS CONSULTANT:	-

NOTE

1. Do not scale from this drawing.
2. All dimensions to be checked on site by the contractor and such dimensions to be his responsibility.
3. Report all drawing errors, omissions and discrepancies to the architect.
4. This document may be issued in an uncontrolled CAD format to enable others to use it as background information to make alterations and/or additions. In that instance the file will be accompanied by a PDF version. It is for those making such alterations and additions to ensure that they make use of current background information.

AHMM Ltd accepts no liability for any such alterations or additions to the background information or arising out of changes to background information which occur prior to alterations of additions being made.

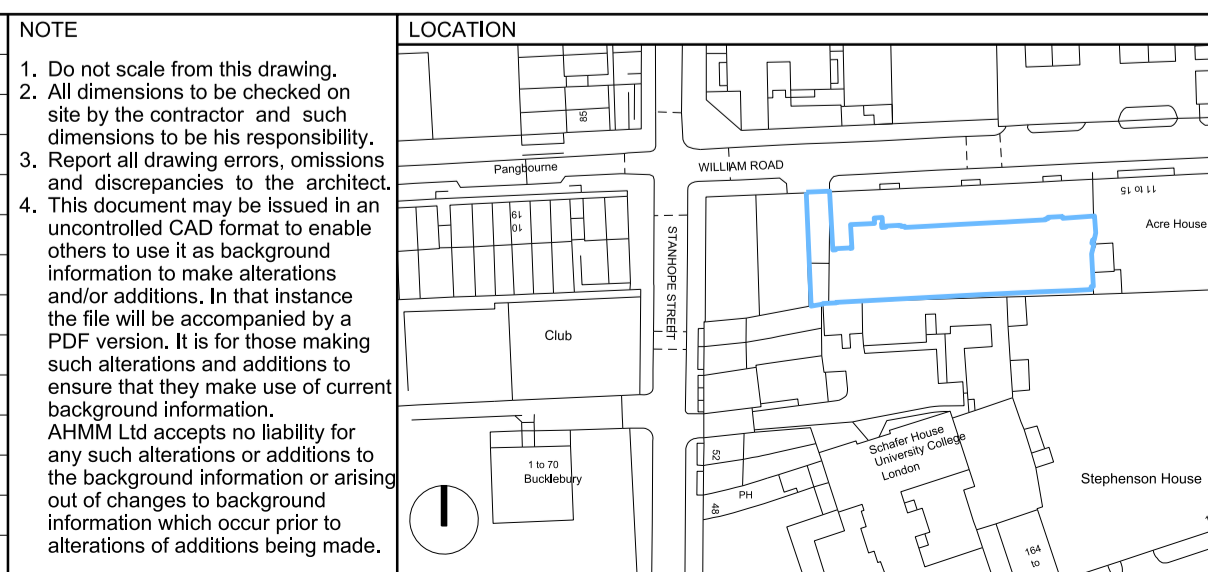

ALLFORD HALL MONAGHAN MORRIS
 ARCHITECTS Ltd
 MORELANDS, 5-23 OLD STREET LONDON EC1V 9HL
 TEL 020 7251 5261 FAX 020 7251 5123 WEB WWW.AHMM.CO.UK

job title
 17-33 WILLIAM ROAD

drawing title / location
 GA ELEVATIONS: 17-33 ENTRANCE YARD SECTION - PROPOSED IMPLEMENTATION

drawn by	checked	scale	status
HM	AB	1:50@A1; 1:100@A3	INFORMATION

project	zone	source	classification	drawing no.	revision
17145	10	A	(00)	310	-