



Workstage
3 - DEVELOPED DESIGN

GENERAL NOTES

- No dimensions to be scaled from this drawing for construction purposes.
- This drawing is to be read in conjunction with all other consultants' drawings, specifications and schedules.
- Any discrepancies found between this drawing and other documents should be referred immediately to the architect and consultants.
- This drawing should be removed from currency immediately after a revised version is issued.
- All dimensions are in millimetres.

Nash Baker Ltd, trading as Nash Baker Architects. Company Number. 7488262
Directors: Simon Baker RIBA, Howard Nash ARB

©Copyright Reserved
This drawing is provided solely for the work stage as stated above, and should not be used for any other purpose. This drawing and its subject matter are the confidential and copyright property of Nash Baker Architects and shall not be copied, reproduced, used or disclosed to others without the express prior written authority of Nash Baker Architects



 **PROPOSED DEMOLITION AND REMOVAL**

Job No.	Dwg No.	Rev.
1722	4_101	B

B	30.04.2018	DEMOLITION EXTENT REVISED	SA
A	10.04.2018	DEMOLITION EXTENT REVISED	SA
Rev	Date	Reason For Issue	Chk

NASH BAKER		167-169 KENSINGTON HIGH STREET LONDON, W8 6SH	
ARCHITECTS		T + 44 (0) 207 229 1558 MAIL@NASHBAKER.CO.UK WWW.NASHBAKER.CO.UK	
PROJECT	75 LAWN ROAD LONDON NW3 2XB		
DRAWING TITLE	GROUND FLOOR PLAN AS EXISTING		
JOB NUMBER	1722	DRAWING NUMBER	4_101
DRAWN	FA	CHECKED	SA
SCALE	1:50/1:100	PAPER SIZE	A1/A3
DATE	20/07/2017	REVISION	B



Workstage
3 - DEVELOPED DESIGN

GENERAL NOTES

- No dimensions to be scaled from this drawing for construction purposes.
- This drawing is to be read in conjunction with all other consultants' drawings, specifications and schedules.
- Any discrepancies found between this drawing and other documents should be referred immediately to the architect and consultants.
- This drawing should be removed from currency immediately after a revised version is issued.
- All dimensions are in millimetres.

Nash Baker Ltd, trading as Nash Baker Architects. Company Number. 7488262
Directors: Simon Baker RIBA, Howard Nash ARB

©Copyright Reserved
This drawing is provided solely for the work stage as stated above, and should not be used for any other purpose. This drawing and its subject matter are the confidential and copyright property of Nash Baker Architects and shall not be copied, reproduced, used or disclosed to others without the express prior written authority of Nash Baker Architects



 PROPOSED DEMOLITION AND REMOVAL

Job No.	Dwg No.	Rev.
1722	4_102	B

B	30.04.2018	DEMOLITION EXTENT REVISED	SA
A	10.04.2018	DEMOLITION EXTENT REVISED	SA
Rev	Date	Reason For Issue	Chk

NASH BAKER ARCHITECTS		167-169 KENSINGTON HIGH STREET LONDON, W8 6SH T + 44 (0) 207 229 1558 MAIL@NASHBAKER.CO.UK WWW.NASHBAKER.CO.UK	
PROJECT	75 LAWN ROAD LONDON NW3 2XB		
DRAWING TITLE	FIRST FLOOR PLAN AS EXISTING		
JOB NUMBER	1722	DRAWING NUMBER	4_102
DRAWN	FA	CHECKED	SA
SCALE	1:50/1:100	PAPER SIZE	A1/A3
DATE	20/07/2017	REVISION	B

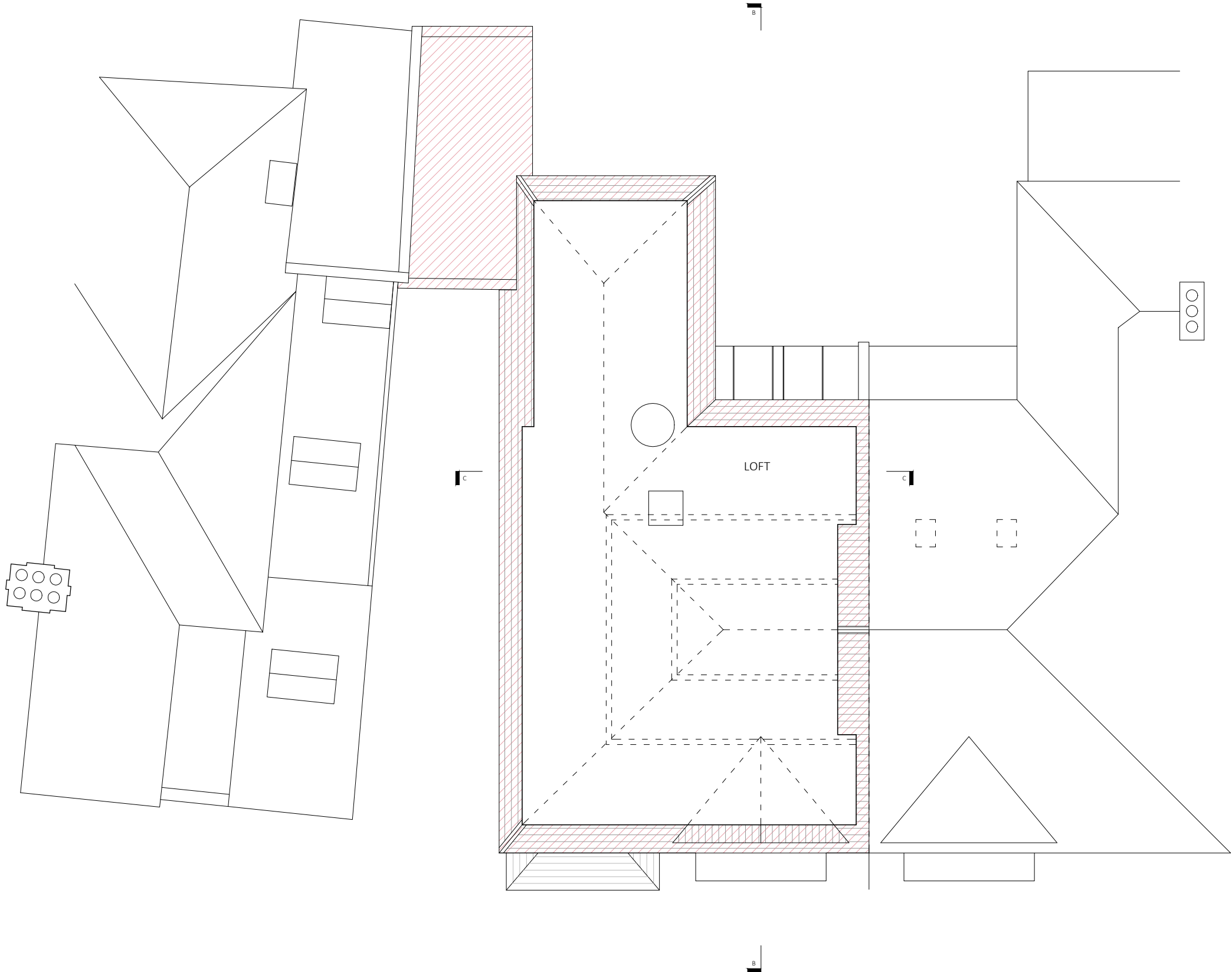

LOFT PLAN

Workstage
3 - DEVELOPED DESIGN

GENERAL NOTES

1. No dimensions to be scaled from this drawing for construction purposes.
2. This drawing is to be read in conjunction with all other consultants' drawings, specifications and schedules.
3. Any discrepancies found between this drawing and other documents should be referred immediately to the architect and consultants.
4. This drawing should be removed from currency immediately after a revised version is issued.
5. All dimensions are in millimetres.

Nash Baker Ltd, trading as Nash Baker Architects. Company Number. 7488262
Directors: Simon Baker RIBA, Howard Nash ARB

©Copyright Reserved
This drawing is provided solely for the work stage as stated above, and should not be used for any other purpose. This drawing and its subject matter are the confidential and copyright property of Nash Baker Architects and shall not be copied, reproduced, used or disclosed to others without the express prior written authority of Nash Baker Architects

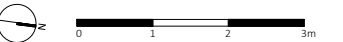

 PROPOSED DEMOLITION AND REMOVAL

Job No.	Dwg No.	Rev.
1722	4_103	B

B	30.04.2018	DEMOLITION EXTENT REVISED	SA
A	10.04.2018	DEMOLITION EXTENT REVISED	SA
Rev	Date	Reason For Issue	Chk

NASH BAKER ARCHITECTS		167-169 KENSINGTON HIGH STREET LONDON, W8 6SH T + 44 (0) 207 229 1558 MAIL@NASHBAKER.CO.UK WWW.NASHBAKER.CO.UK
PROJECT	75 LAWN ROAD LONDON NW3 2XB	
DRAWING TITLE	LOFT PLAN AS EXISTING	
JOB NUMBER	1722	DRAWING NUMBER 4_103
DRAWN	FA	CHECKED SA
SCALE	1:50/1:100	PAPER SIZE A1/A3
DATE	20/07/2017	REVISION B

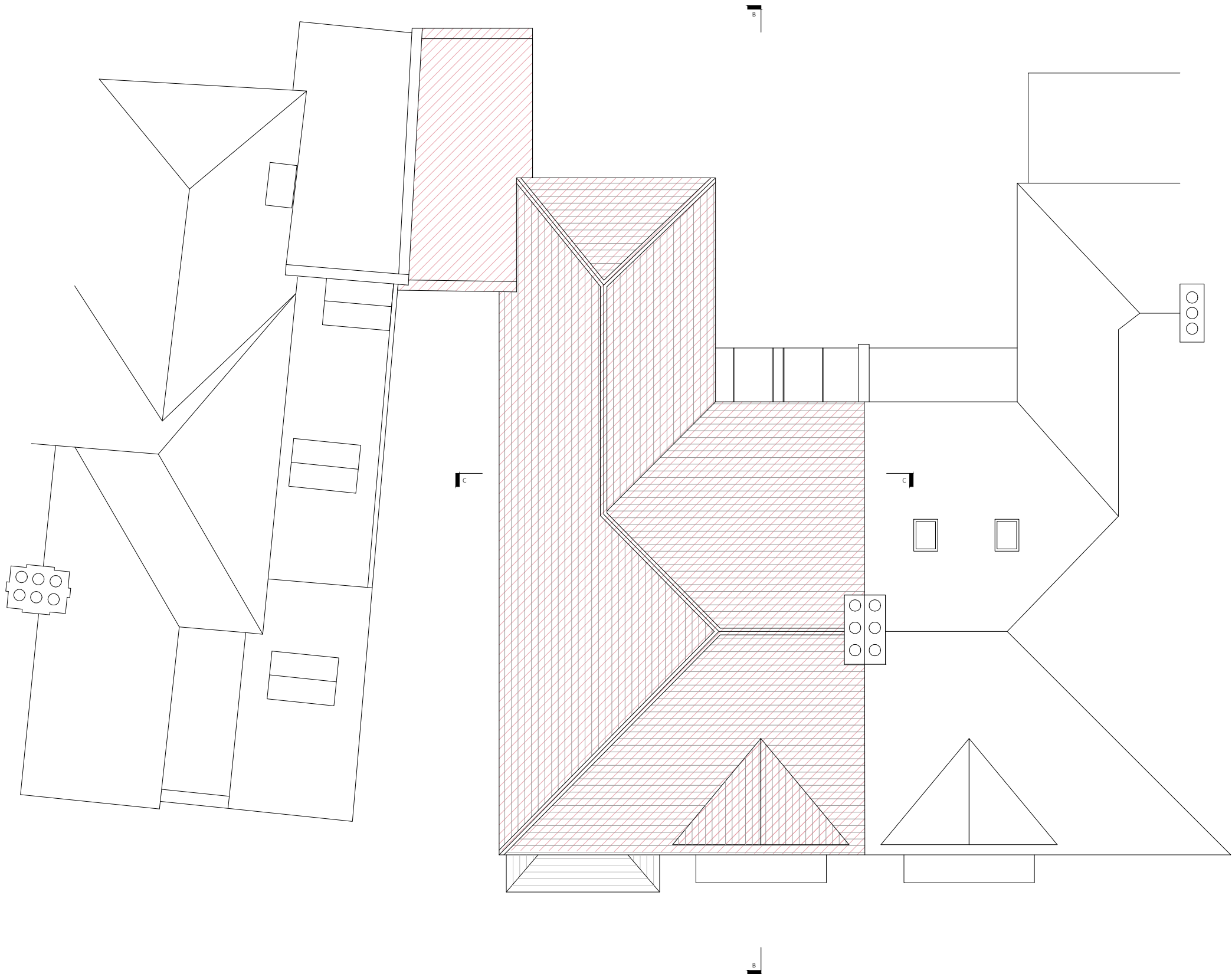

ROOF PLAN

Workstage
3 - DEVELOPED DESIGN

GENERAL NOTES

1. No dimensions to be scaled from this drawing for construction purposes.
 2. This drawing is to be read in conjunction with all other consultants' drawings, specifications and schedules.
 3. Any discrepancies found between this drawing and other documents should be referred immediately to the architect and consultants.
 4. This drawing should be removed from currency immediately after a revised version is issued.
 5. All dimensions are in millimetres.
- Nash Baker Ltd, trading as Nash Baker Architects. Company Number. 7488262
Directors: Simon Baker RIBA, Howard Nash ARB

©Copyright Reserved
This drawing is provided solely for the work stage as stated above, and should not be used for any other purpose. This drawing and its subject matter are the confidential and copyright property of Nash Baker Architects and shall not be copied, reproduced, used or disclosed to others without the express prior written authority of Nash Baker Architects



 PROPOSED DEMOLITION AND REMOVAL

Job No.	Dwg No.	Rev.
1722	4_104	B

B	30.04.2018	DEMOLITION EXTENT REVISED	SA
A	10.04.2018	DEMOLITION EXTENT REVISED	SA
Rev	Date	Reason For Issue	Chk

NASH BAKER ARCHITECTS		167-169 KENSINGTON HIGH STREET LONDON, W8 6SH T + 44 (0) 207 229 1558 MAIL@NASHBAKER.CO.UK WWW.NASHBAKER.CO.UK
PROJECT	75 LAWN ROAD LONDON NW3 2XB	
DRAWING TITLE	ROOF PLAN AS EXISTING	
JOB NUMBER	1722	DRAWING NUMBER 4_104
DRAWN	FA	CHECKED SA
SCALE	1:50/1:100	PAPER SIZE A1/A3
DATE	20/07/2017	REVISION B

GENERAL NOTES

- No dimensions to be scaled from this drawing for construction purposes.
- This drawing is to be read in conjunction with all other consultants' drawings, specifications and schedules.
- Any discrepancies found between this drawing and other documents should be referred immediately to the architect and consultants.
- This drawing should be removed from currency immediately after a revised version is issued.
- All dimensions are in millimetres.

Nash Baker Ltd, trading as Nash Baker Architects. Company Number. 7488262
Directors: Simon Baker RIBA, Howard Nash ARB

©Copyright Reserved
This drawing is provided solely for the work stage as stated above, and should not be used for any other purpose. This drawing and its subject matter are the confidential and copyright property of Nash Baker Architects and shall not be copied, reproduced, used or disclosed to others without the express prior written authority of Nash Baker Architects



FRONT ELEVATION

Job No.	Dwg No.	Rev.
1722	4_110	A

Rev	Date	Reason For Issue	Chk
A	10.04.2018	DEMOLITION EXTENT REVISED	SA

<div><div>NASH BAKER</div><div>ARCHITECTS</div></div>		167-169 KENSINGTON HIGH STREET LONDON, W8 6SH T + 44 (0) 207 229 1558 MAIL@NASHBAKER.CO.UK WWW.NASHBAKER.CO.UK	
PROJECT	75 LAWN ROAD LONDON NW3 2XB		
DRAWING TITLE	FRONT ELEVATION AS EXISTING		
JOB NUMBER	1722	DRAWING NUMBER	4_110
DRAWN	FA	CHECKED	SA
SCALE	1:50/1:100	PAPER SIZE	A1/A3
DATE	20/07/2017	REVISION	A

GENERAL NOTES

- No dimensions to be scaled from this drawing for construction purposes.
- This drawing is to be read in conjunction with all other consultants' drawings, specifications and schedules.
- Any discrepancies found between this drawing and other documents should be referred immediately to the architect and consultants.
- This drawing should be removed from currency immediately after a revised version is issued.
- All dimensions are in millimetres.

Nash Baker Ltd, trading as Nash Baker Architects. Company Number. 7488262
Directors: Simon Baker RIBA, Howard Nash ARB

©Copyright Reserved
This drawing is provided solely for the work stage as stated above, and should not be used for any other purpose. This drawing and its subject matter are the confidential and copyright property of Nash Baker Architects and shall not be copied, reproduced, used or disclosed to others without the express prior written authority of Nash Baker Architects



REAR ELEVATION

Job No.	Dwg No.	Rev.
1722	4_111	A

Rev	Date	Reason For Issue	Chk
A	10.04.2018	DEMOLITION EXTENT REVISED	SA

<div><div>NASH BAKER</div><div>ARCHITECTS</div></div>		167-169 KENSINGTON HIGH STREET LONDON, W8 6SH T + 44 (0) 207 229 1558 MAIL@NASHBAKER.CO.UK WWW.NASHBAKER.CO.UK	
PROJECT	75 LAWN ROAD LONDON NW3 2XB		
DRAWING TITLE	REAR ELEVATION AS EXISTING		
JOB NUMBER	1722	DRAWING NUMBER	4_111
DRAWN	FA	CHECKED	SA
SCALE	PAPER SIZE		
	1:50/1:100		A1/A3
DATE	20/07/2017	REVISION	A

GENERAL NOTES

- No dimensions to be scaled from this drawing for construction purposes.
- This drawing is to be read in conjunction with all other consultants' drawings, specifications and schedules.
- Any discrepancies found between this drawing and other documents should be referred immediately to the architect and consultants.
- This drawing should be removed from currency immediately after a revised version is issued.
- All dimensions are in millimetres.

Nash Baker Ltd, trading as Nash Baker Architects. Company Number. 7488262
Directors: Simon Baker RIBA, Howard Nash ARB

©Copyright Reserved
This drawing is provided solely for the work stage as stated above, and should not be used for any other purpose. This drawing and its subject matter are the confidential and copyright property of Nash Baker Architects and shall not be copied, reproduced, used or disclosed to others without the express prior written authority of Nash Baker Architects

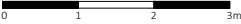

SIDE ELEVATION

Job No.	Dwg No.	Rev.
1722	4_112	A

A	10.04.2018 DEMOLITION EXTENT REVISED			SA
	Rev	Date	Reason For Issue	Chk
<div>NASH BAKER</div> <div>ARCHITECTS</div>		167-169 KENSINGTON HIGH STREET LONDON, W8 6SH		
		T + 44 (0) 207 229 1558 MAIL@NASHBAKER.CO.UK WWW.NASHBAKER.CO.UK		
PROJECT		75 LAWN ROAD LONDON NW3 2XB		
DRAWING TITLE		SIDE ELEVATION AS EXISTING		
JOB NUMBER	1722_2	DRAWING NUMBER	4_112	
DRAWN	FA	CHECKED	SA	
SCALE	1:50/1:100	PAPER SIZE	A1/A3	
DATE	20/07/2017	REVISION	A	

GENERAL NOTES

- No dimensions to be scaled from this drawing for construction purposes.
- This drawing is to be read in conjunction with all other consultants' drawings, specifications and schedules.
- Any discrepancies found between this drawing and other documents should be referred immediately to the architect and consultants.
- This drawing should be removed from currency immediately after a revised version is issued.
- All dimensions are in millimetres.

Nash Baker Ltd, trading as Nash Baker Architects. Company Number. 7488262
Directors: Simon Baker RIBA, Howard Nash ARB

©Copyright Reserved
This drawing is provided solely for the work stage as stated above, and should not be used for any other purpose. This drawing and its subject matter are the confidential and copyright property of Nash Baker Architects and shall not be copied, reproduced, used or disclosed to others without the express prior written authority of Nash Baker Architects

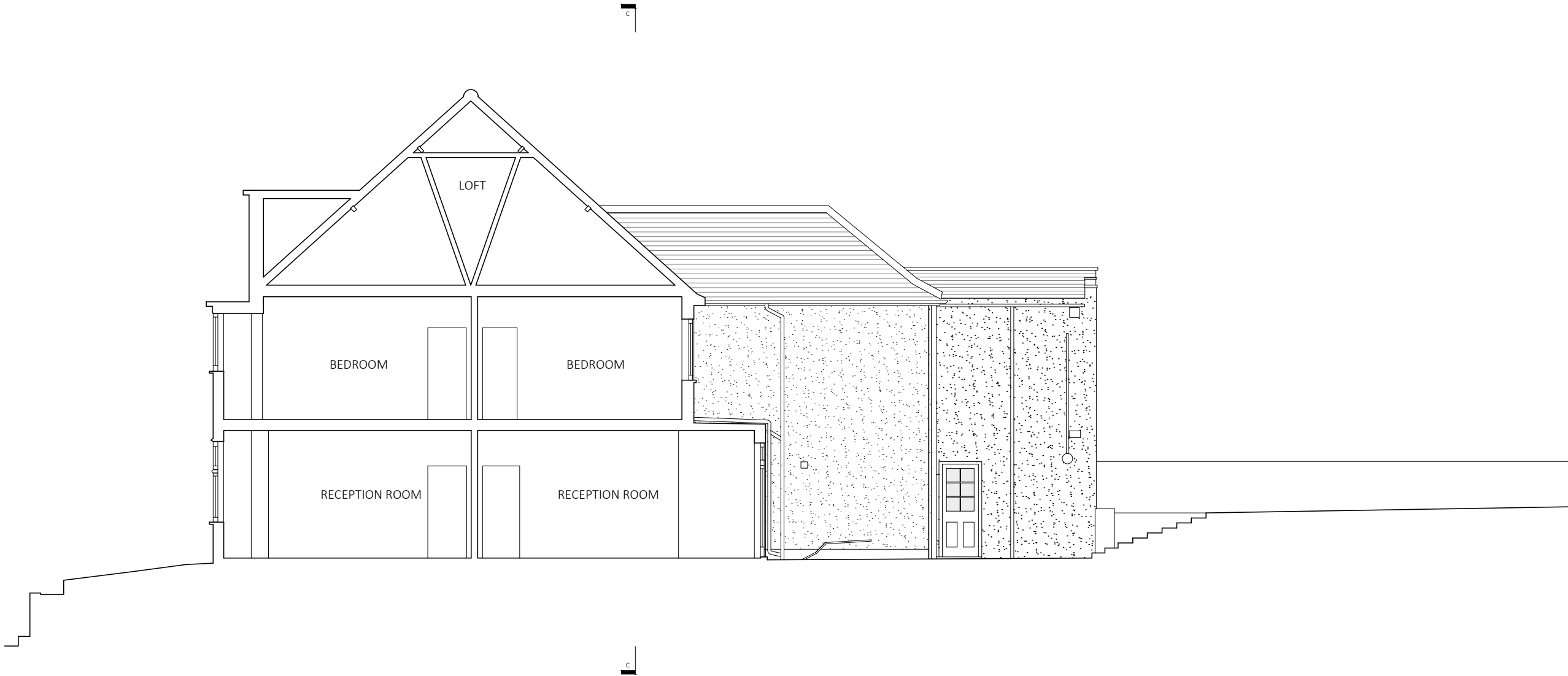

SECTION B-B

Job No.	Dwg No.	Rev.
1722	4_112	A

A	10.04.2018 DEMOLITION EXTENT REVISED			SA
	Rev	Date	Reason For Issue	Chk
<div><div><div>NASH BAKER</div><div>ARCHITECTS</div></div><div>167-169 KENSINGTON HIGH STREET LONDON, W8 6SH T + 44 (0) 207 229 1558 MAIL@NASHBAKER.CO.UK WWW.NASHBAKER.CO.UK</div></div>				
PROJECT		75 LAWN ROAD LONDON NW3 2XB		
DRAWING TITLE		SECTION B-B AS EXISTING		
JOB NUMBER	1722	DRAWING NUMBER		4_112
DRAWN	FA	CHECKED	SA	
SCALE	1:50/1:100	PAPER SIZE	A1/A3	
DATE	20/07/2017	REVISION	A	

GENERAL NOTES

- No dimensions to be scaled from this drawing for construction purposes.
- This drawing is to be read in conjunction with all other consultants' drawings, specifications and schedules.
- Any discrepancies found between this drawing and other documents should be referred immediately to the architect and consultants.
- This drawing should be removed from currency immediately after a revised version is issued.
- All dimensions are in millimetres.

Nash Baker Ltd, trading as Nash Baker Architects. Company Number. 7488262
Directors: Simon Baker RIBA, Howard Nash ARB

©Copyright Reserved
This drawing is provided solely for the work stage as stated above, and should not be used for any other purpose. This drawing and its subject matter are the confidential and copyright property of Nash Baker Architects and shall not be copied, reproduced, used or disclosed to others without the express prior written authority of Nash Baker Architects

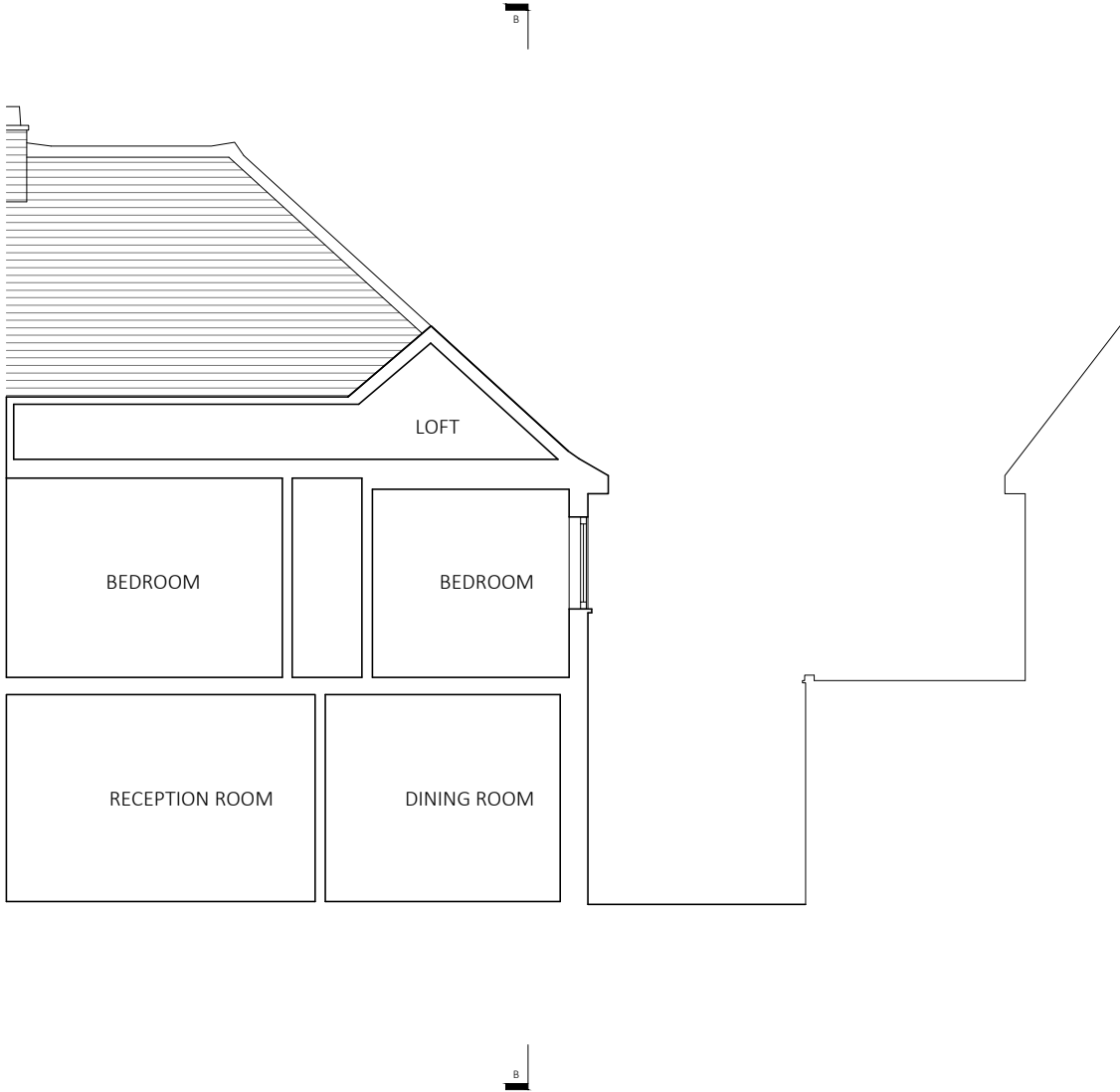

SECTION C-C

Job No.	Dwg No.	Rev.
1722	4_115	A

Rev	Date	Reason For Issue	Chk
A	10.04.2018	DEMOLITION EXTENT REVISED	SA

<div><div><div>NASH BAKER</div><div>ARCHITECTS</div></div><div><div>167-169 KENSINGTON HIGH STREET LONDON, W8 6SH</div><div>T + 44 (0) 207 229 1558 MAIL@NASHBAKER.CO.UK WWW.NASHBAKER.CO.UK</div></div></div>	
PROJECT	75 LAWN ROAD LONDON NW3 2XB
DRAWING TITLE	SECTION C-C AS EXISTING
JOB NUMBER	1722
DRAWING NUMBER	4_115
DRAWN	FA
CHECKED	SA
SCALE	1:50/1:100
PAPER SIZE	A1/A3
DATE	20/07/2017
REVISION	A