

Workstage
3 - DEVELOPED DESIGN

- GENERAL NOTES
- No dimensions to be scaled from this drawing for construction purposes.
 - This drawing is to be read in conjunction with all other consultants' drawings, specifications and schedules.
 - Any discrepancies found between this drawing and other documents should be referred immediately to the architect and consultants.
 - This drawing should be removed from currency immediately after a revised version is issued.
 - All dimensions are in millimetres.
- Nash Baker Ltd, trading as Nash Baker Architects. Company Number: 7488262
Directors: Simon Baker RIBA, Howard Nash ARB

©Copyright Reserved
This drawing is provided solely for the work stage as stated above, and should not be used for any other purpose. This drawing and its subject matter are the confidential and copyright property of Nash Baker Architects and shall not be copied, reproduced, used or disclosed to others without the express prior written authority of Nash Baker Architects

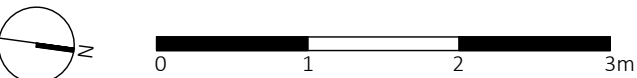

KEY
--- EXTENT OF EXISTING FOOTPRINT

Job No.	Dwg No.	Rev.
1722	4_301	-

Rev	Date	Reason For Issue	Chk
<div><div><div>NASH BAKER</div><div>ARCHITECTS</div></div><div>167-169 KENSINGTON HIGH STREET LONDON, W8 6SH T + 44 (0) 207 229 1558 MAIL@NASHBAKER.CO.UK WWW.NASHBAKER.CO.UK</div></div>			
PROJECT	75 LAWN ROAD LONDON NW3 2XB		
DRAWING TITLE	GROUND FLOOR PLAN AS PROPOSED		
JOB NUMBER	1722	DRAWING NUMBER	4_301
DRAWN	KTM	CHECKED	SA
SCALE	1:50/1:100	PAPER SIZE	A1/A3
DATE	13/12/17	REVISION	-

3 - DEVELOPED DESIGN

No dimensions to be scaled from this drawing for construction purposes. This drawing is to be read in conjunction with all other consultants' drawings, specifications and schedules.

Any discrepancies found between this drawing and other documents should be referred immediately to the architect and consultants.

This drawing should be removed from currency immediately after a revised version is issued.

All dimensions are in millimetres.

Nash Baker Ltd, trading as Nash Baker Architects. Company Number. 7488262
Directors: Simon Baker RIBA, Howard Nash ARB

The diagram shows a bar magnet with its North pole on the left and South pole on the right. A compass is placed at the left end of the magnet, with its needle pointing towards the magnet's North pole. Below the magnet is a horizontal scale with markings at 0, 1, 2, and 3m. The magnet's length is 2m, starting from 0 and ending at 2m.

— — EXTENT OF EXISTING FOOTPRINT

<div> <div> Date Reason for Issue </div> <div> </div> </div>		<div> </div>
<div> <div> NASH BAKER ARCHITECTS </div> </div>		<div> 167-169 KENSINGTON HIGH STREET LONDON, W8 6SH T + 44 (0) 207 229 1558 MAIL@NASHBAKER.CO.UK WWW.NASHBAKER.CO.UK </div>
PROJECT	75 LAWN ROAD LONDON NW3 2XB	
DRAWING TITLE	FIRST FLOOR PLAN AS PROPOSED	
DRAWING NUMBER	1722	DRAWING NUMBER 4_302
DRAWN	KTM	CHECKED SA
SCALE	1:50/1:100	PAPER SIZE A1/A3
DATE	13/12/17	REVISION -

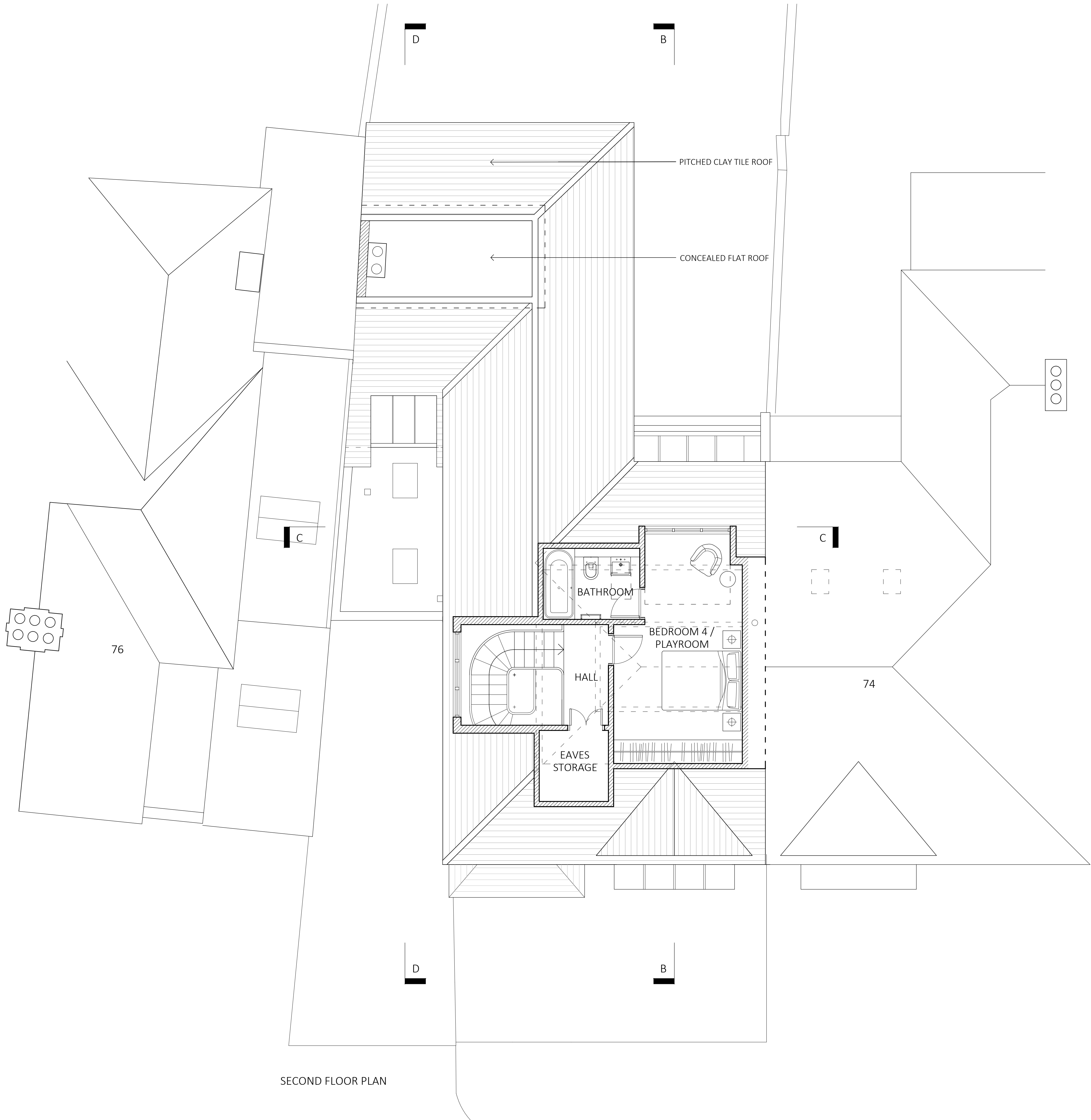

Workstage
3 - DEVELOPED DESIGN

- GENERAL NOTES
- No dimensions to be scaled from this drawing for construction purposes.
 - This drawing is to be read in conjunction with all other consultants' drawings, specifications and schedules.
 - Any discrepancies found between this drawing and other documents should be referred immediately to the architect and consultants.
 - This drawing should be removed from currency immediately after a revised version is issued.
 - All dimensions are in millimetres.
- Nash Baker Ltd, trading as Nash Baker Architects. Company Number. 7488262
Directors: Simon Baker RIBA, Howard Nash ARB
- ©Copyright Reserved
This drawing is provided solely for the work stage as stated above, and should not be used for any other purpose. This drawing and its subject matter are the confidential and copyright property of Nash Baker Architects and shall not be copied, reproduced, used or disclosed to others without the express prior written authority of Nash Baker Architects

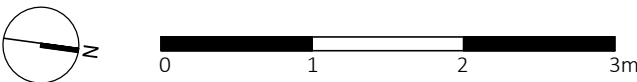

NOTE: NO POTENTIAL FOR LIFT ACCESS TO SECOND FLOOR LEVEL

Job No.	Dwg No.	Rev.
1722	4_303	-

Rev	Date	Reason For Issue	Chk
<div><div><div>NASH BAKER</div><div>ARCHITECTS</div></div><div><div>167-169 KENSINGTON HIGH STREET LONDON, W8 6SH</div><div>T + 44 (0) 207 229 1558 MAIL@NASHBAKER.CO.UK WWW.NASHBAKER.CO.UK</div></div></div>			
PROJECT	75 LAWN ROAD LONDON NW3 2XB		
DRAWING TITLE	SECOND FLOOR AS PROPOSED		
JOB NUMBER	1722	DRAWING NUMBER	4_303
DRAWN	KTM	CHECKED	SA
SCALE	1:50/1:100	PAPER SIZE	A1/A3
DATE	13/12/17	REVISION	-

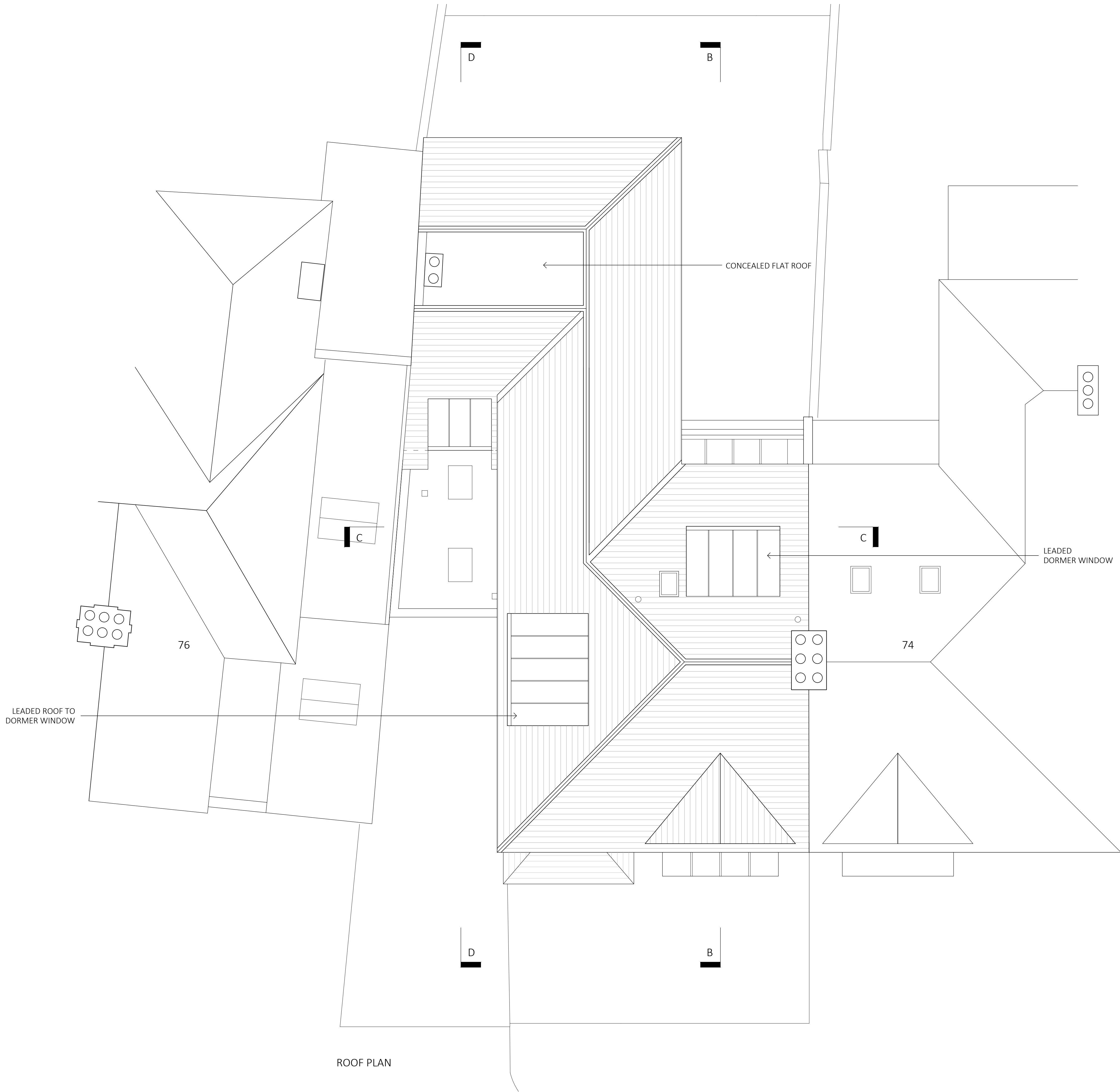

ROOF PLAN

Workstage
3 - DEVELOPED DESIGN

GENERAL NOTES

- No dimensions to be scaled from this drawing for construction purposes.
- This drawing is to be read in conjunction with all other consultants' drawings, specifications and schedules.
- Any discrepancies found between this drawing and other documents should be referred immediately to the architect and consultants.
- This drawing should be removed from currency immediately after a revised version is issued.
- All dimensions are in millimetres.

Nash Baker Ltd, trading as Nash Baker Architects. Company Number. 7488262
Directors: Simon Baker RIBA, Howard Nash ARB

©Copyright Reserved
This drawing is provided solely for the work stage as stated above, and should not be used for any other purpose. This drawing and its subject matter are the confidential and copyright property of Nash Baker Architects and shall not be copied, reproduced, used or disclosed to others without the express prior written authority of Nash Baker Architects

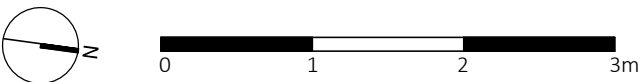

Job No.	Dwg No.	Rev.
1722	4_304	-

Rev	Date	Reason For Issue	Chk
<div><div><div>NASH BAKER</div><div>ARCHITECTS</div></div><div>167-169 KENSINGTON HIGH STREET LONDON, W8 6SH T + 44 (0) 207 229 1558 MAIL@NASHBAKER.CO.UK WWW.NASHBAKER.CO.UK</div></div>			
PROJECT	75 LAWN ROAD LONDON NW3 2XB		
DRAWING TITLE	ROOF PLAN AS PROPOSED		
JOB NUMBER	1722	DRAWING NUMBER	4_304
DRAWN	KTM	CHECKED	SA
SCALE	1:50 / 1:100	PAPER SIZE	A1 / A3
DATE	13/12/2017	REVISION	-

GENERAL NOTES

- No dimensions to be scaled from this drawing for construction purposes.
 - This drawing is to be read in conjunction with all other consultants' drawings, specifications and schedules.
 - Any discrepancies found between this drawing and other documents should be referred immediately to the architect and consultants.
 - This drawing should be removed from currency immediately after a revised version is issued.
 - All dimensions are in millimetres.
- Nash Baker Ltd, trading as Nash Baker Architects. Company Number: 7488262
Directors: Simon Baker RIBA, Howard Nash ARB

©Copyright Reserved
This drawing is provided solely for the work stage as stated above, and should not be used for any other purpose. This drawing and its subject matter are the confidential and copyright property of Nash Baker Architects and shall not be copied, reproduced, used or disclosed to others without the express prior written authority of Nash Baker Architects

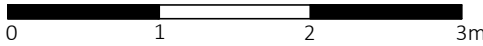

FRONT ELEVATION

Job No.	Dwg No.	Rev.
1722	4_ 310	-

Rev	Date	Reason For Issue	Chk
		NASH BAKER ARCHITECTS	
		167-169 KENSINGTON HIGH STREET LONDON, W8 6SH T + 44 (0) 207 229 1558 MAIL@NASHBAKER.CO.UK WWW.NASHBAKER.CO.UK	
PROJECT		75 LAWN ROAD LONDON NW3 2XB	
DRAWING TITLE		FRONT ELEVATION AS PROPOSED	
JOB NUMBER	1722	DRAWING NUMBER	4_ 310
DRAWN	KTm	CHECKED	SA
SCALE	1:50/1:100	PAPER SIZE	A1/A3
DATE	13/12/17	REVISION	-

GENERAL NOTES

- No dimensions to be scaled from this drawing for construction purposes.
- This drawing is to be read in conjunction with all other consultants' drawings, specifications and schedules.
- Any discrepancies found between this drawing and other documents should be referred immediately to the architect and consultants.
- This drawing should be removed from currency immediately after a revised version is issued.
- All dimensions are in millimetres.

Nash Baker Ltd, trading as Nash Baker Architects. Company Number: 7488262
Directors: Simon Baker RIBA, Howard Nash ARB

©Copyright Reserved
This drawing is provided solely for the work stage as stated above, and should not be used for any other purpose. This drawing and its subject matter are the confidential and copyright property of Nash Baker Architects and shall not be copied, reproduced, used or disclosed to others without the express prior written authority of Nash Baker Architects

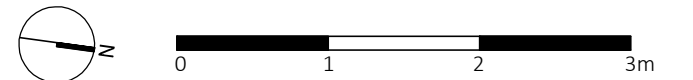

Job No.	Dwg No.	Rev.
1722	4_311	-

REAR ELEVATION - FROM TERRACE

Rev	Date	Reason For Issue	Chk
<div><div><div>NASH BAKER</div><div>ARCHITECTS</div></div><div>167-169 KENSINGTON HIGH STREET LONDON, W8 6SH T + 44 (0) 207 229 1558 MAIL@NASHBAKER.CO.UK WWW.NASHBAKER.CO.UK</div></div>			
PROJECT		75 LAWN ROAD LONDON NW3 2XB	
DRAWING TITLE		REAR ELEVATION AS PROPOSED	
JOB NUMBER	1722	DRAWING NUMBER	4_311
DRAWN	KTm	CHECKED	SA
SCALE	1:50/1:100	PAPER SIZE	A1/A3
DATE	13/12/17	REVISION	-

Vorkstage

3 - DEVELOPED DESIGN

GENERAL NOTES

- No dimensions to be scaled from this drawing for construction purposes. This drawing is to be read in conjunction with all other consultants' drawings, specifications and schedules.
- Any discrepancies found between this drawing and other documents should be referred immediately to the architect and consultants.
- This drawing should be removed from currency immediately after a revised version is issued.
- All dimensions are in millimetres.
- Nash Baker Ltd, trading as Nash Baker Architects. Company Number: 7488262
Directors: Simon Baker RIBA, Howard Nash ARB

Copyright Reserved
This drawing is provided solely for the work stage as stated above, and should not be used for any other purpose. This drawing and its subject matter are the confidential and copyright property of Nash Baker Architects and shall not be copied, reproduced, used or disclosed to others without the express prior written authority of Nash Baker Architects

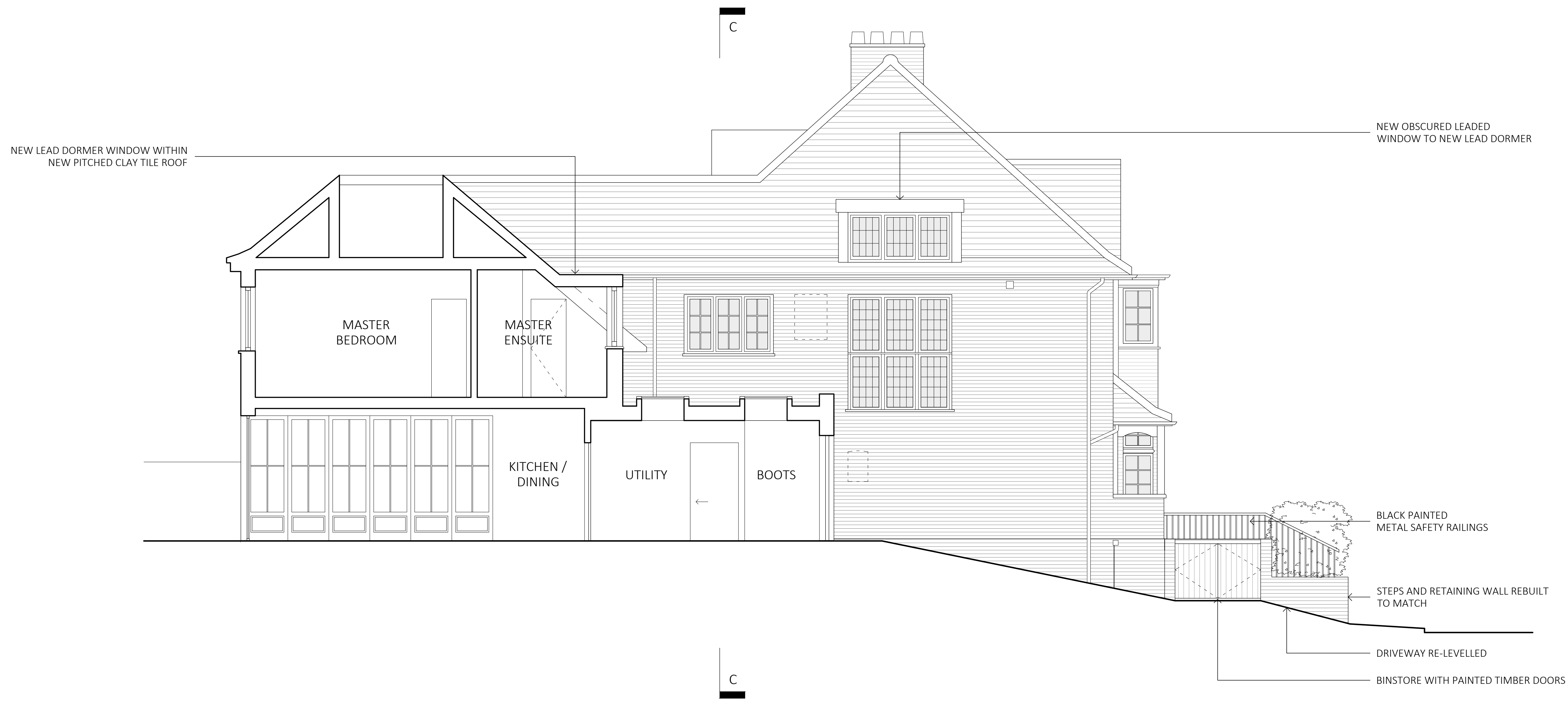
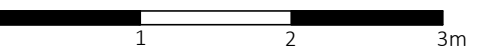

SECTION D - D

Job No.	Dwg No.	Rev.
1722	4_313	-

<div> <div>Date</div> <div>Reason for Issue</div> <div>Chk</div> </div>	<div> <div> <div>NASH BAKER</div> <div>ARCHITECTS</div> </div> <div> <div>167 136 KENSINGTON HIGH STREET LONDON, W8 6SH</div> <div>T + 44 (0) 207 229 1508 MAIL@NASHBAKER.CO.UK WWW.NASHBAKER.CO.UK</div> </div> </div>		
PROJECT	75 LAWN ROAD LONDON NW3 2XB		
DRAWING TITLE	SECTION D - D AS PROPOSED		
JOB NUMBER	1722	DRAWING NUMBER	4_313
DRAWN	KTm	CHECKED	SA
SCALE	1:50/1:100	PAPER SIZE	A1/A3
DATE	13/12/17	REVISION	-

Vorkstage

3 - DEVELOPED DESIGN

GENERAL NOTES

- No dimensions to be scaled from this drawing for construction purposes. This drawing is to be read in conjunction with all other consultants' drawings, specifications and schedules.
- Any discrepancies found between this drawing and other documents should be referred immediately to the architect and consultants.
- This drawing should be removed from currency immediately after a revised version is issued.
- All dimensions are in millimetres.
- Nash Baker Ltd, trading as Nash Baker Architects, Company Number: 7488262
Directors: Simon Baker RIBA, Howard Nash ARB

Copyright Reserved
This drawing is provided solely for the work stage as stated above, and should not be used for any other purpose. This drawing and its subject matter are the confidential and copyright property of Nash Baker Architects and shall not be copied, reproduced, used or disclosed to others without the express prior written authority of Nash Baker Architects

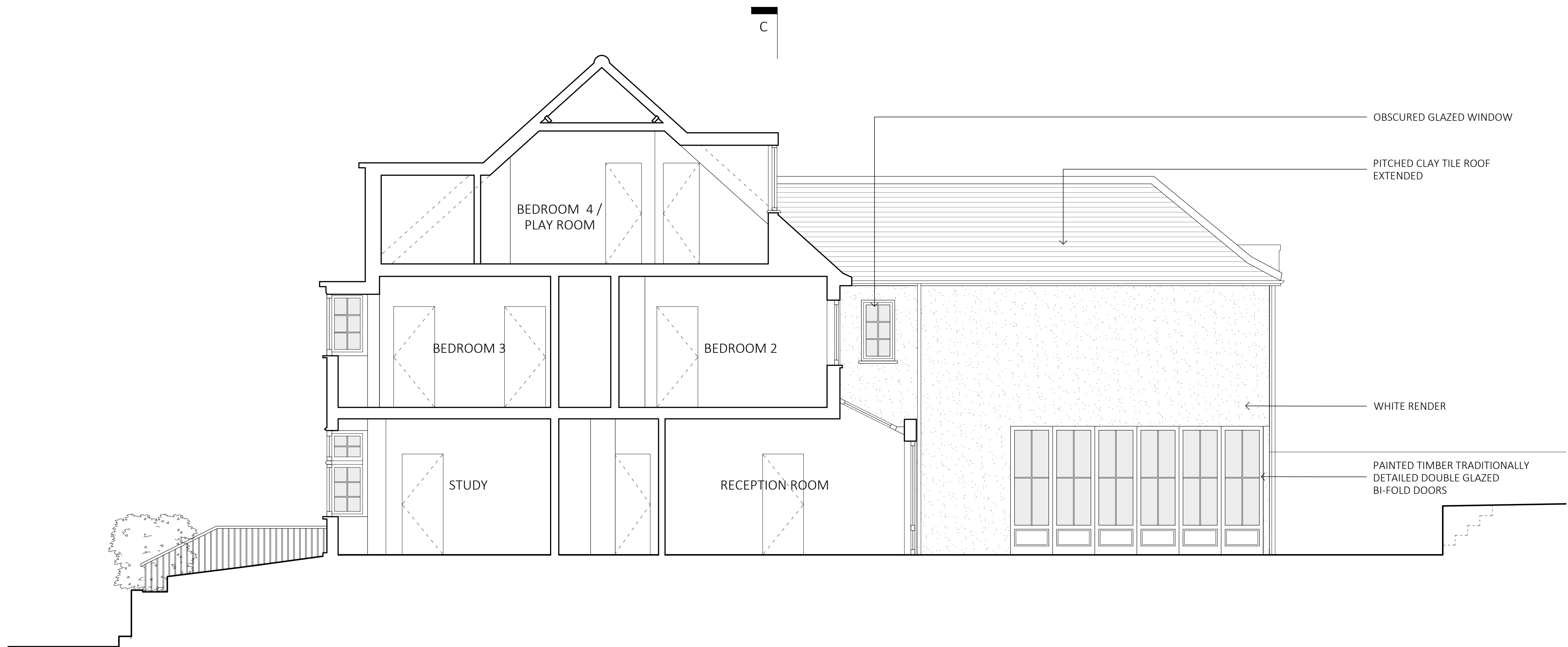
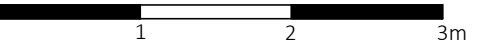

SECTION B-B

Job No.	Dwg No.	Rev.
1722	4_315	-

<div> <div>  </div> <div> <p>NASH BAKER</p> <p>ARCHITECTS</p> </div> </div>	<p>167-169 KENSINGTON HIGH STREET LONDON, W8 6SH</p> <p>T + 44 (0) 207 229 1558 MAIL@NASHBAKER.CO.UK WWW.NASHBAKER.CO.UK</p>		
PROJECT	75 LAWN ROAD LONDON NW3 2XB		
DRAWING TITLE	SECTION B-B AS PROPOSED		
JOB NUMBER	1722	DRAWING NUMBER	4_315
DRAWN	KTM	CHECKED	SA
SCALE	1:50/1:100	PAPER SIZE	A1
DATE	13/12/17	REVISION	-

Workstage

3 - DEVELOPED DESIGN

GENERAL NOTES

- No dimensions to be scaled from this drawing for construction purposes.
 - This drawing is to be read in conjunction with all other consultants' drawings, specifications and schedules.
 - Any discrepancies found between this drawing and other documents should be referred immediately to the architect and consultants.
 - This drawing should be removed from currency immediately after a revised version is issued.
 - All dimensions are in millimetres.
- Nash Baker Ltd, trading as Nash Baker Architects. Company Number: 7488262
Directors: Simon Baker RIBA, Howard Nash ARB

©Copyright Reserved
This drawing is provided solely for the work stage as stated above, and should not be used for any other purpose. This drawing and its subject matter are the confidential and copyright property of Nash Baker Architects and shall not be copied, reproduced, used or disclosed to others without the express prior written authority of Nash Baker Architects

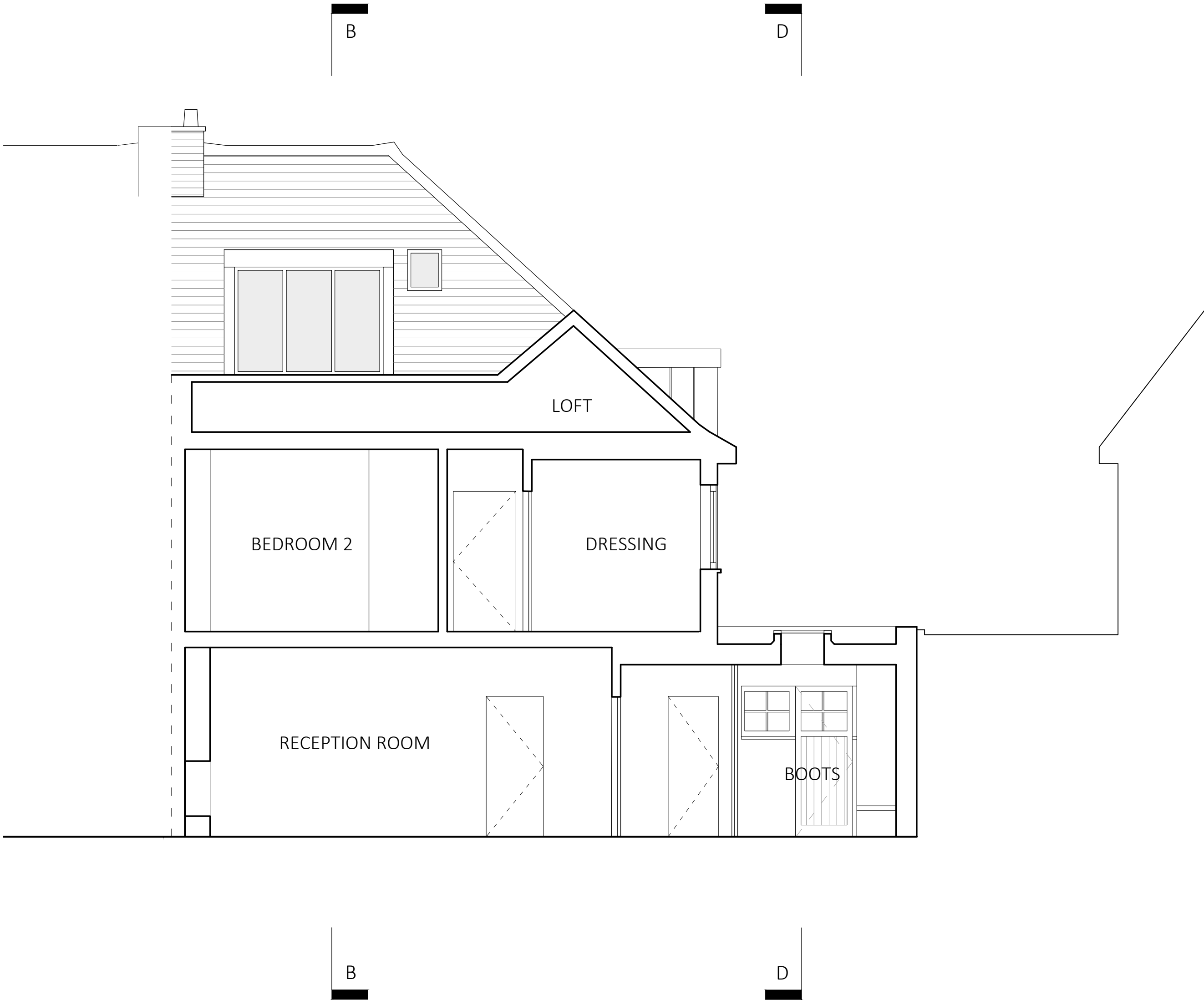
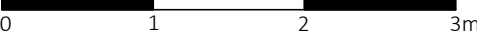

SECTION C-C

Job No.	Dwg No.	Rev.
1722	4_316	-

Rev	Date	Reason For Issue	Chk							
<table><tr><td rowspan="2">NASH BAKER ARCHITECTS</td><td colspan="3">167-169 KENSINGTON HIGH STREET LONDON, W8 6SH</td></tr><tr><td colspan="3">T + 44 (0) 207 229 1558 MAIL@NASHBAKER.CO.UK WWW.NASHBAKER.CO.UK</td></tr></table>				NASH BAKER ARCHITECTS	167-169 KENSINGTON HIGH STREET LONDON, W8 6SH			T + 44 (0) 207 229 1558 MAIL@NASHBAKER.CO.UK WWW.NASHBAKER.CO.UK		
NASH BAKER ARCHITECTS	167-169 KENSINGTON HIGH STREET LONDON, W8 6SH									
	T + 44 (0) 207 229 1558 MAIL@NASHBAKER.CO.UK WWW.NASHBAKER.CO.UK									
PROJECT	75 LAWN ROAD LONDON NW3 2XB									
DRAWING TITLE	SECTION C-C AS PROPOSED									
JOB NUMBER	1722	DRAWING NUMBER	4_316							
DRAWN	KTM	CHECKED	SA							
SCALE	1:50/1:100	PAPER SIZE	A1/A3							
DATE	13/12/17	REVISION	-							