

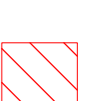





**KEY**

-  Demolition
-  Door, frame and architrave to be carefully removed and reused in new partition
-  Existing Door
-  Existing Window
-  Secondary Glazing
-  Soil Pipe
-  Water Pipe

**NOTES**

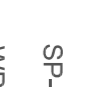
1. Where cornices and skirtings are removed to accommodate new layout, they are to be replicated from existing adjacent existing cornices and skirtings.
2. All floor finishes to be removed back to floor boards.
3. Door and window ironmongery to be replaced.
4. Curtains and pelmet on existing windows to be removed.

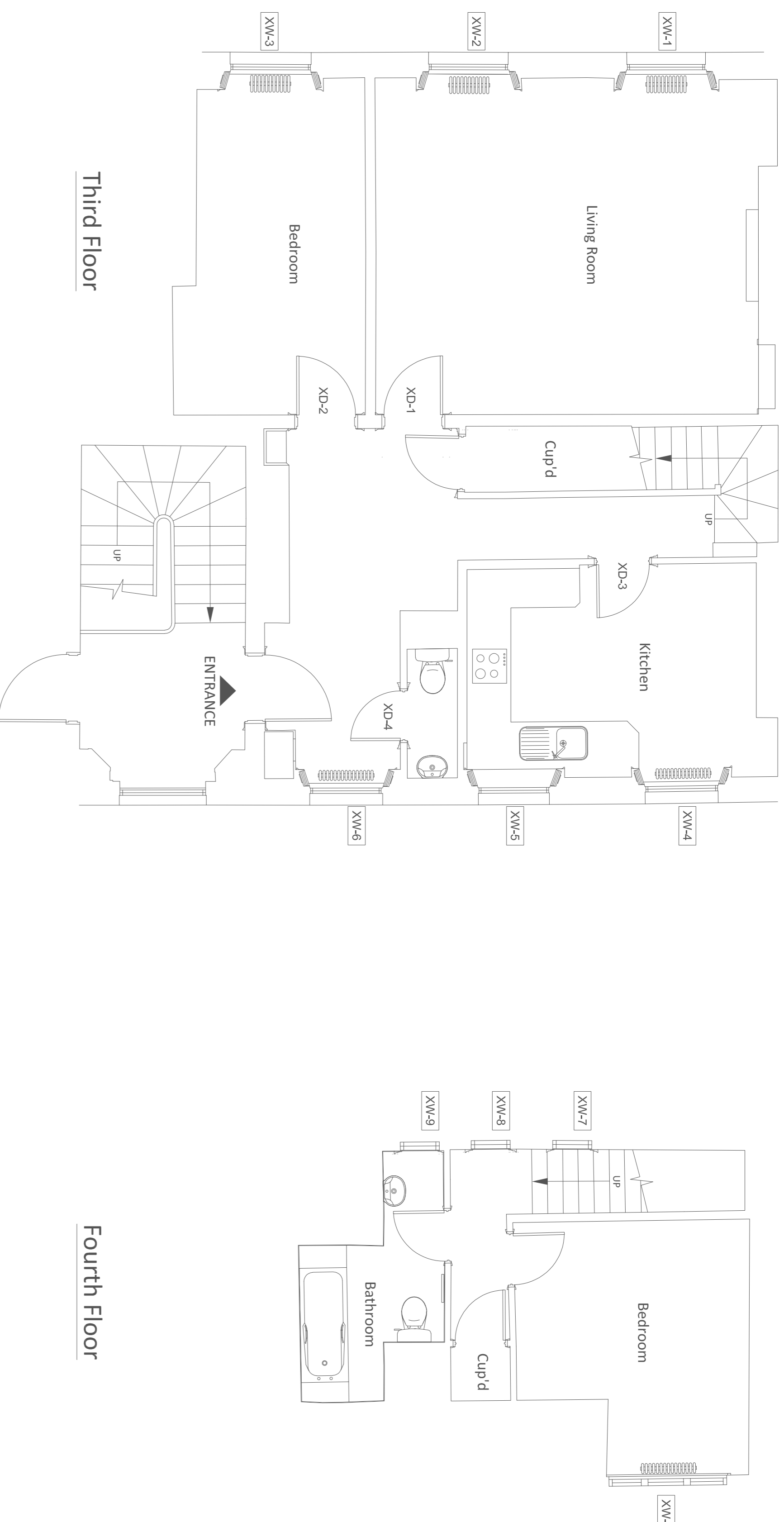

**1** Existing Plans  
1:1:50

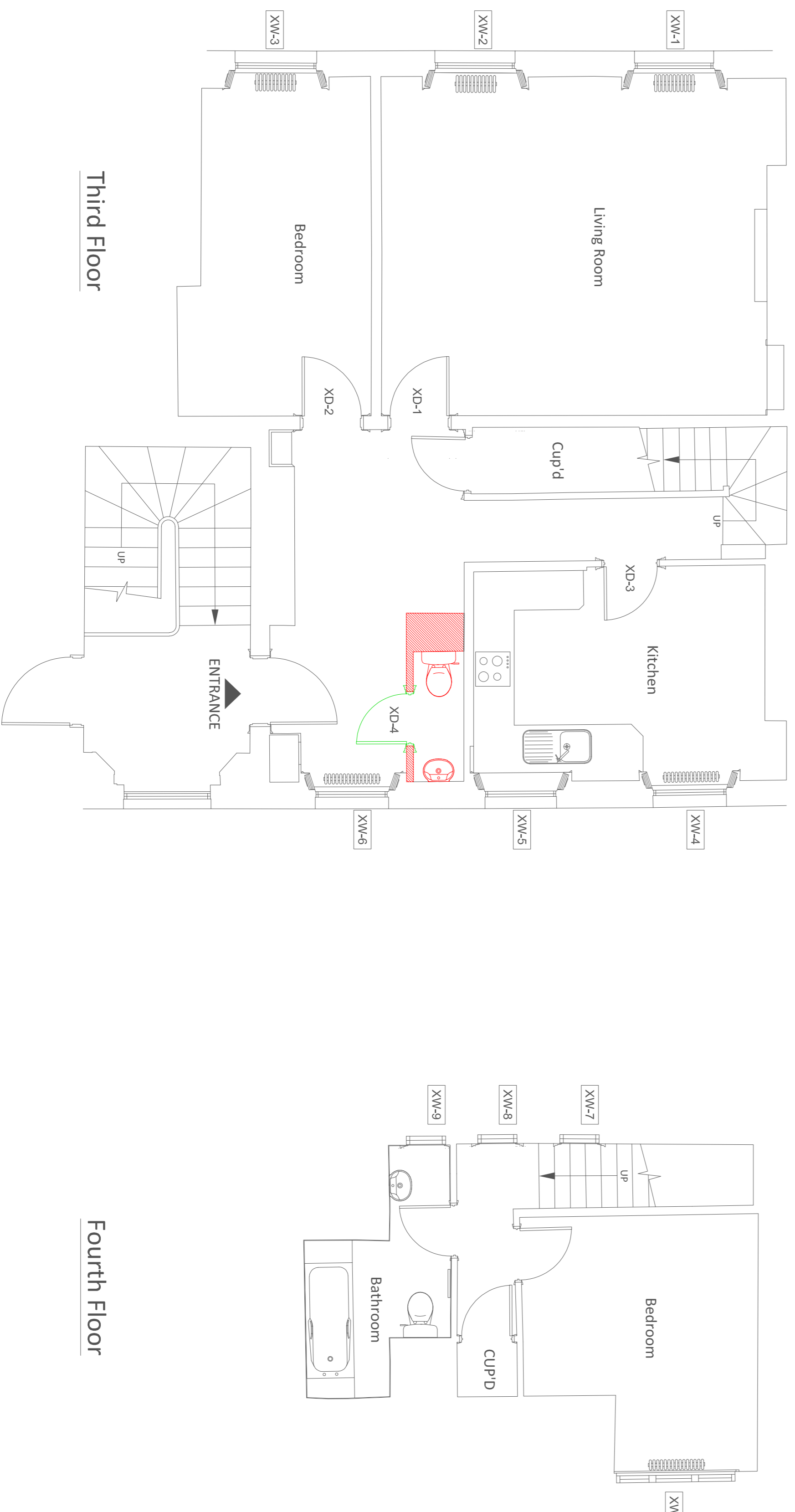

**2** Demolition Plans  
1:1:50



The Summit, Riverside Road, London, SW15 4JG  
 +44 (0)20 7272 7229  
 info@holtarchitecture.co.uk www.holtarchitecture.co.uk  
 © This drawing is copyright

Do not scale this drawing  
 unless otherwise indicated.  
 Contractor to check all dimensions on site.

Rev.	Date	Description	Sign
2	19.07.18	Planning-Revised	JH
1	12.07.18	Planning	JH

Project Title	Scale
2 Verulam Buildings	Varies @ A1
Purpose of Issue	
PRELIMINARY	
Drawing Title	

**Existing and Demolition Plans**

Drawing Number	Rev
1803-HA-XX-DR-A-1210	2