

KEY

- New Secondary Glazing
- Existing Riser Footprint
- Proposed
- Door frame and architrave to be carefully removed and reused in new partition
- XD- Existing Door
- XW- Existing Window
- SG- Secondary Glazing
- SP- Sill Pipe
- WP- Water Pipe

NOTES

1. Where cornices and skirtings are removed to accommodate new layout, they are to be replicated from remaining adjacent existing cornices and skirtings.
2. Unless stated otherwise, all new materials and construction to match existing adjacent or similar example within the fit.
3. New partitions:
 -50x100mm timber stud
 -2 layers 12.5mm gypsum plasterboard either side
 -5mm gypsum skim each side

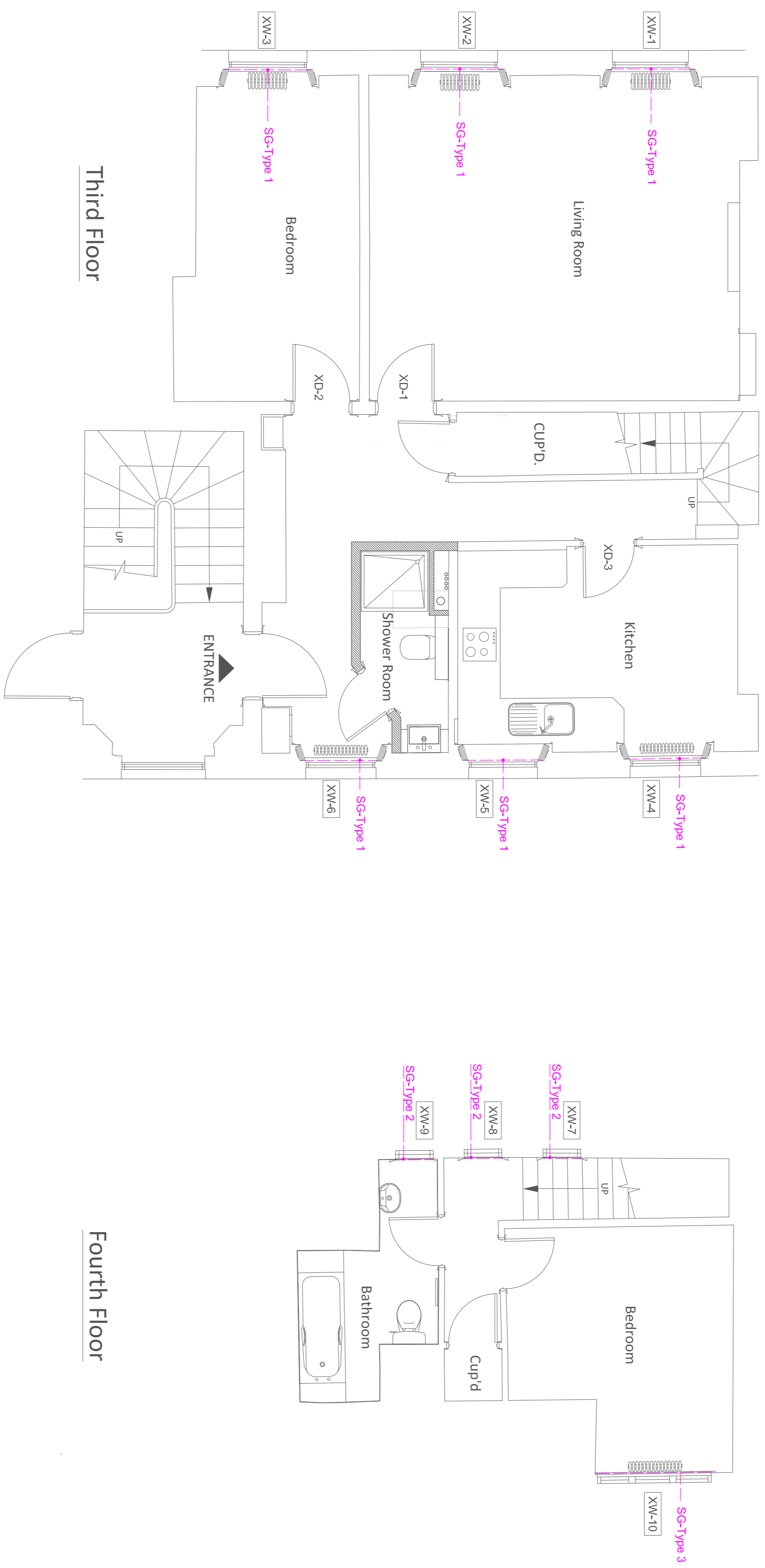

1 Proposed Plans
1:50

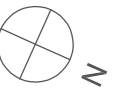
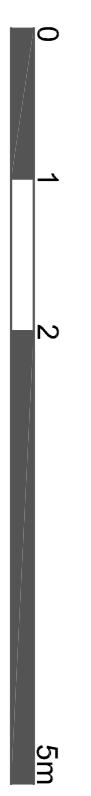

Drawing Number	Rev
1803+4A-XX-DR-A-1220	1



The Studio, 6, Jordan Road, London, SE16 4JL
 +44 (0)20 7271 7228
 info@holtarchitecture.co.uk www.holtarchitecture.co.uk
 © This drawing is copyright
 Do not scale this drawing
 All dimensions in millimetres
 Contractor to check all dimensions on site.

Project Title Scale
2 Verulam Buildings Varies @ A1
Purpose of Issue
PRELIMINARY
Drawing Title
Proposed Plans

1	13.07.18	Planning	JH
Rev.	Date	Description	Sign