

PROPOSED CORNER DOORS ENTRANCE

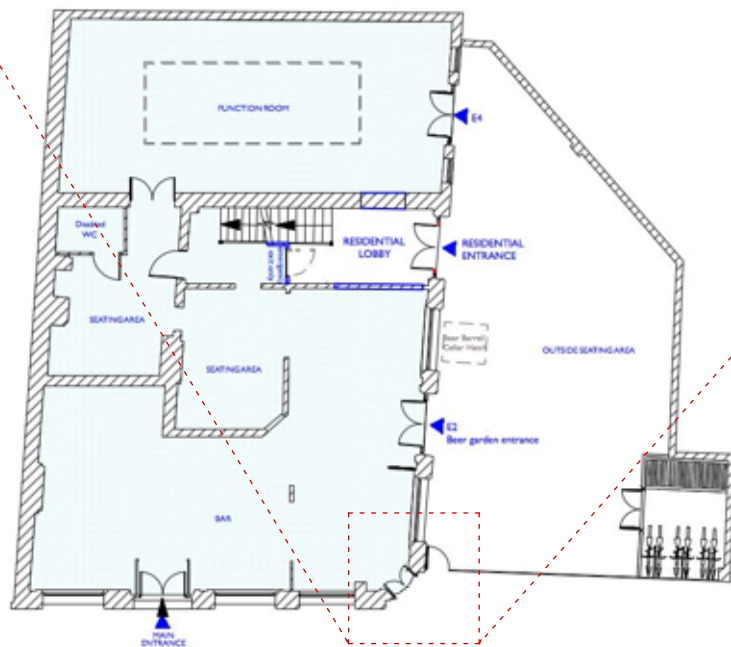

KEY PLAN NTS

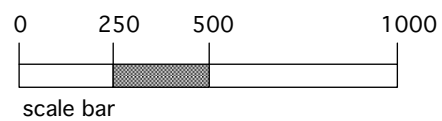

FRONT ELEVATION

NOTE :-
ALL DETAILING TO MATCH EXISTING FRONT DOORS

<small>DO NOT SCALE THIS DRAWING WRITTEN DIMENSIONS ONLY TO BE USED ALL DIMENSIONS ARE IN MILLIMETRES ALL DIMENSIONS TO BE VERIFIED ON SITE ANY INCONSISTENCIES TO BE REPORTED TO THE ARCHITECT IMMEDIATELY</small>	Job No 7118	p-ad <small>192D Compton Hill Road, Notting Hill Gate, London, W8 7TH</small>	<small>t: 0208-4590172 e: sian@pelicanad.co.uk</small>	
	The Sir Richard Steele 97 Haverstock Hill London, NW3 4RL	Title Proposed doors to corner	Drawn by LD	Scale 1:20 @ A3
				Rev A

CORNER DOORS

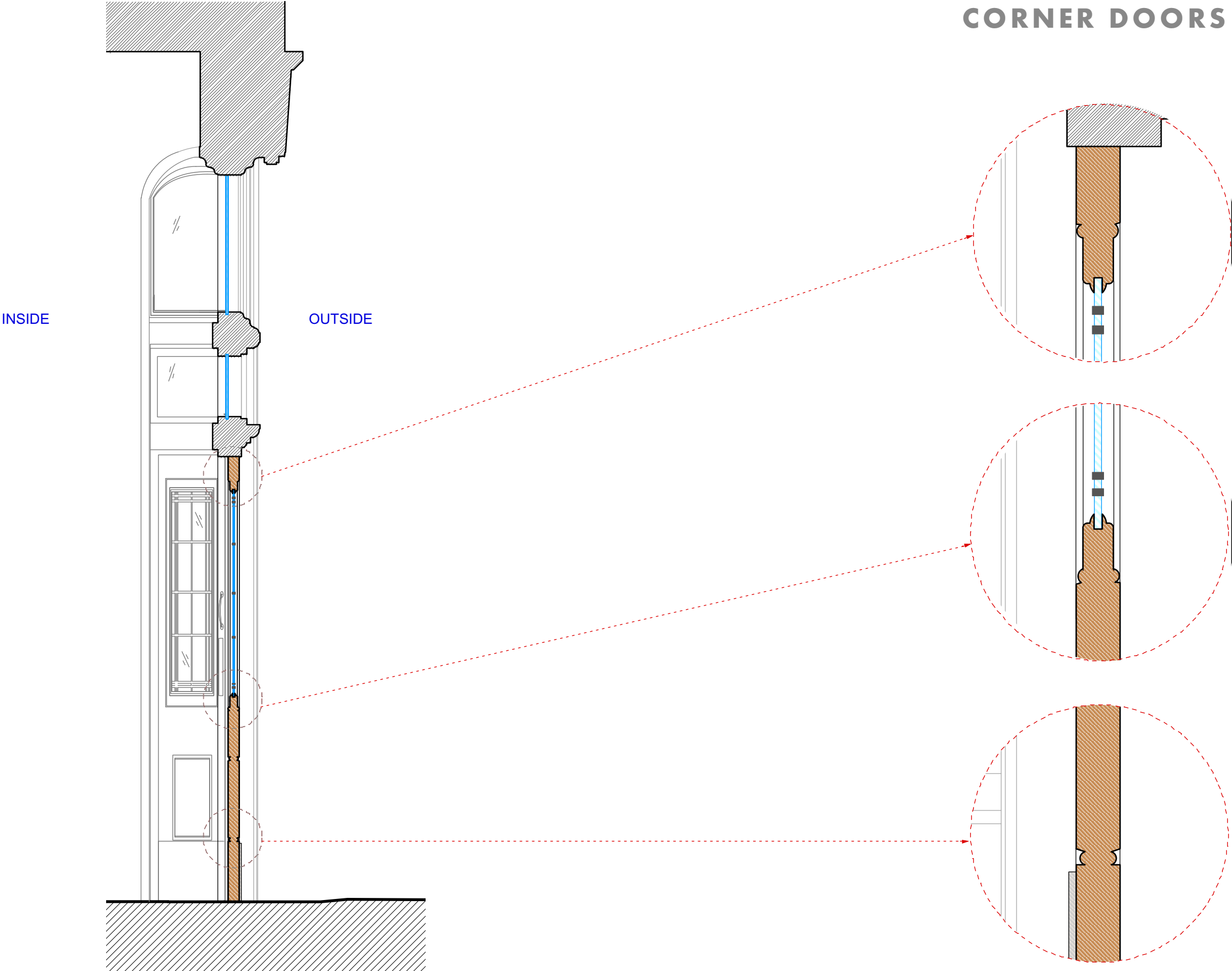

PROPOSED CORNER DOORS
SECTION A-A

SECTIONS
DETAILS 1:5

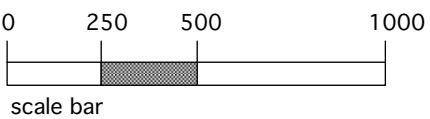

NOTE :-
ALL DETAILING TO MATCH EXISTING FRONT DOORS

<small>DO NOT SCALE THIS DRAWING WRITTEN DIMENSIONS ONLY TO BE USED ALL DIMENSIONS ARE IN MILLIMETRES ALL DIMENSIONS TO BE VERIFIED ON SITE ANY INCONSISTENCIES TO BE REPORTED TO THE ARCHITECT IMMEDIATELY</small>	Job No 7118	p-ad <small>192D Compton Hill Road, Notting Hill Gate, London, W8 7TH</small>	<small>t: 0208-4590172 e: sian@pelicanad.co.uk</small>	
	Title The Sir Richard Steele 97 Haverstock Hill London, NW3 4RL	Scale 1:20 & 1:5 @ A3	Number 7118 -sk2/140318	