

PROPOSED LEVEL 7

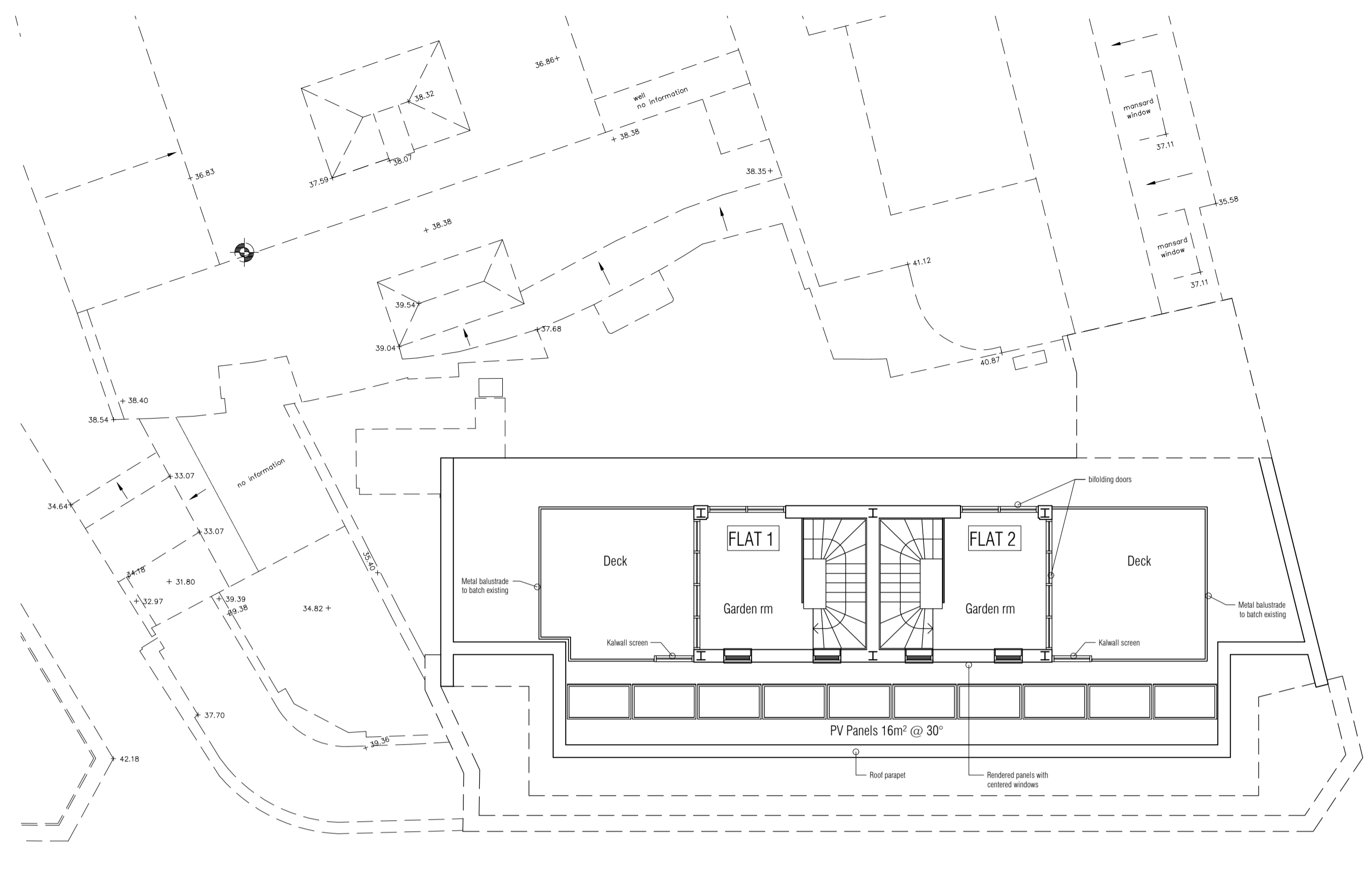

PROPOSED ROOF

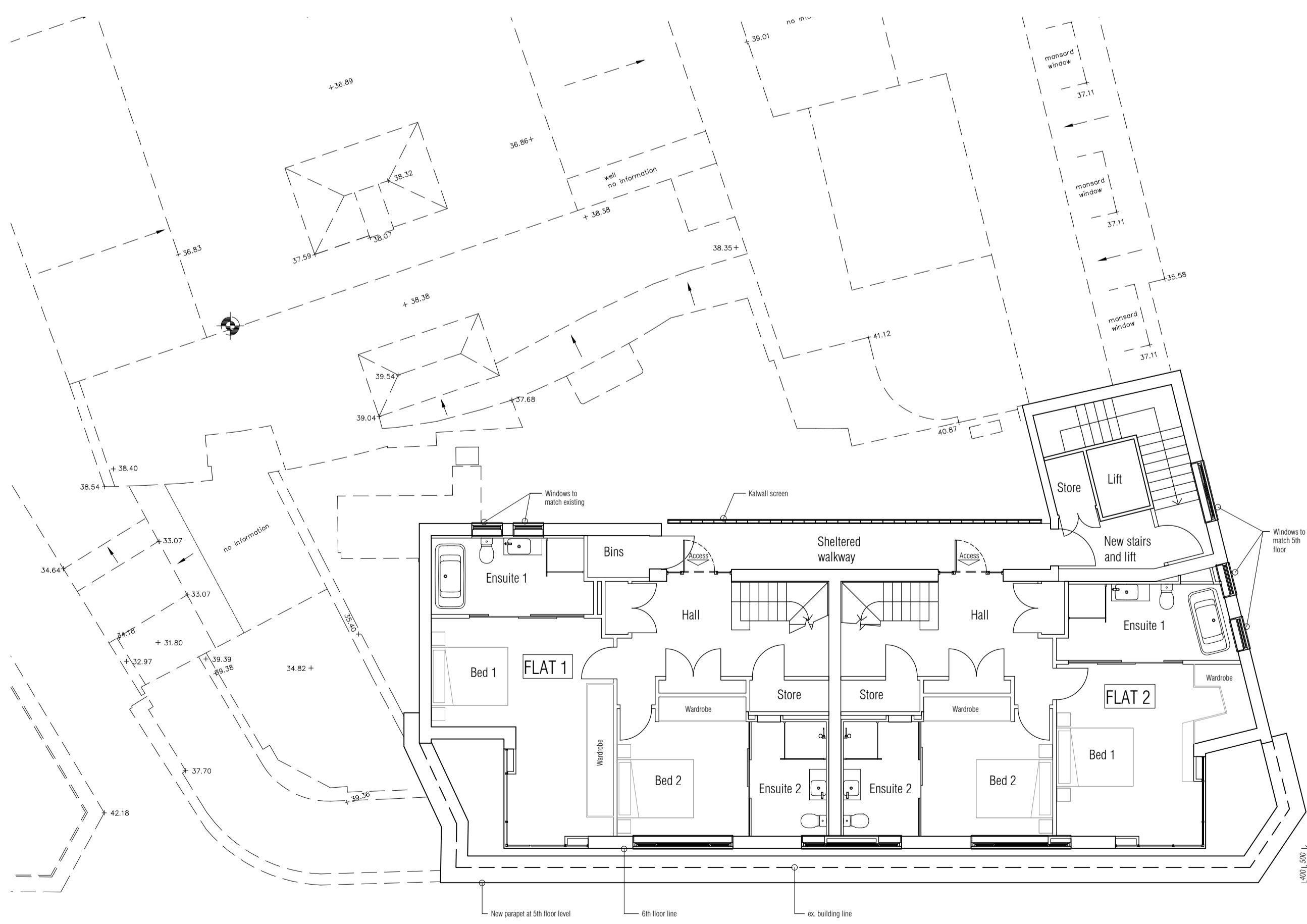

PROPOSED LEVEL 6

Rev. C 20-12-2017
 -amendments to hall / stairs.
 -internal lifts removed. - 7th fl., terrace screens in Kalwall
 + 6th fl., Kalwall screens added. -PV panels adjusted.

This drawing is the property of Life Designs and is issued on the condition that it not reproduced, disclosed or copied to any unauthorised person in whole or part without prior written consent.

No dimensions are to be scaled from this drawing all dimensions stated must be verified on site. The architect must be advised of any discrepancies prior to any item of work being put in hand. This drawing must be read together with the specification, bill of quantities and related drawings



aa_lifedesigns@gmail.com

Project: Phoenix House 104-110 Charing Cross Road, London WC2 OJP

Client: Mr & Mrs H S Markham & The Hallam partnership LLP

Title: Proposed floor plans 6, 7 & Roof

Situation: Planning

Project N°: 259	Date: 04 / 2017	Scale: 1/100 (A1)	Drawing N°: (P) 004	Rev: C
--------------------	--------------------	----------------------	------------------------	-----------