

Do not scale from this drawing for construction or acquisition purposes. Responsibility is not accepted for errors made by others in scaling from this drawing. All construction information must be taken from figured dimensions only. All dimensions and levels must be checked on site and discrepancies between drawings and specification must be reported to GSSArchitecture.  
© Copyright GSSArchitecture

Ordnance Survey © Crown Copyright 2017. All rights reserved. Licence number GSS 100017356.

Map Data Copyright 2017 Google.

**Elevation Key:**

- 1 Architectural Masonry
- 2 Insulated Render
- 3 Aluminium Cladding
- 4 Curtain Walling
- 5 PPC Rainwater Goods
- 6 PPC Aluminium Windows
- 7 Collapsible Handrail



**1. East - Highgate Road Elevation**  
SCALE - 1 : 200@A1

B 21/05/18 RCG BFLA New external door added to South East elevation. Window size above amended

A 22/08/17 RCG BFLA Planning Issue

| Rev. | Date     | Drawn | Check | Description  |
|------|----------|-------|-------|--|
| B    | 21/05/18 | RCG   | BFLA  | New external door added to South East elevation. Window size above amended |
| A    | 22/08/17 | RCG   | BFLA  | Planning Issue   |

**GSSarchitecture**  
35 HEADLANDS, KETTERING,  
NORTHANTS, NN15 7ES  
Telephone: 01536 513 165. Email: gss@gotch.co.uk,  
Web: www.gssarchitecture.com

Gloucester: 01452 525 019, Harrogate: 01423 815 121,  
Milton Keynes: 01908 255 620, Newcastle: 01913 898 917



**2. South East - Lissenden Gardens Elevation**  
SCALE - 1 : 200@A1

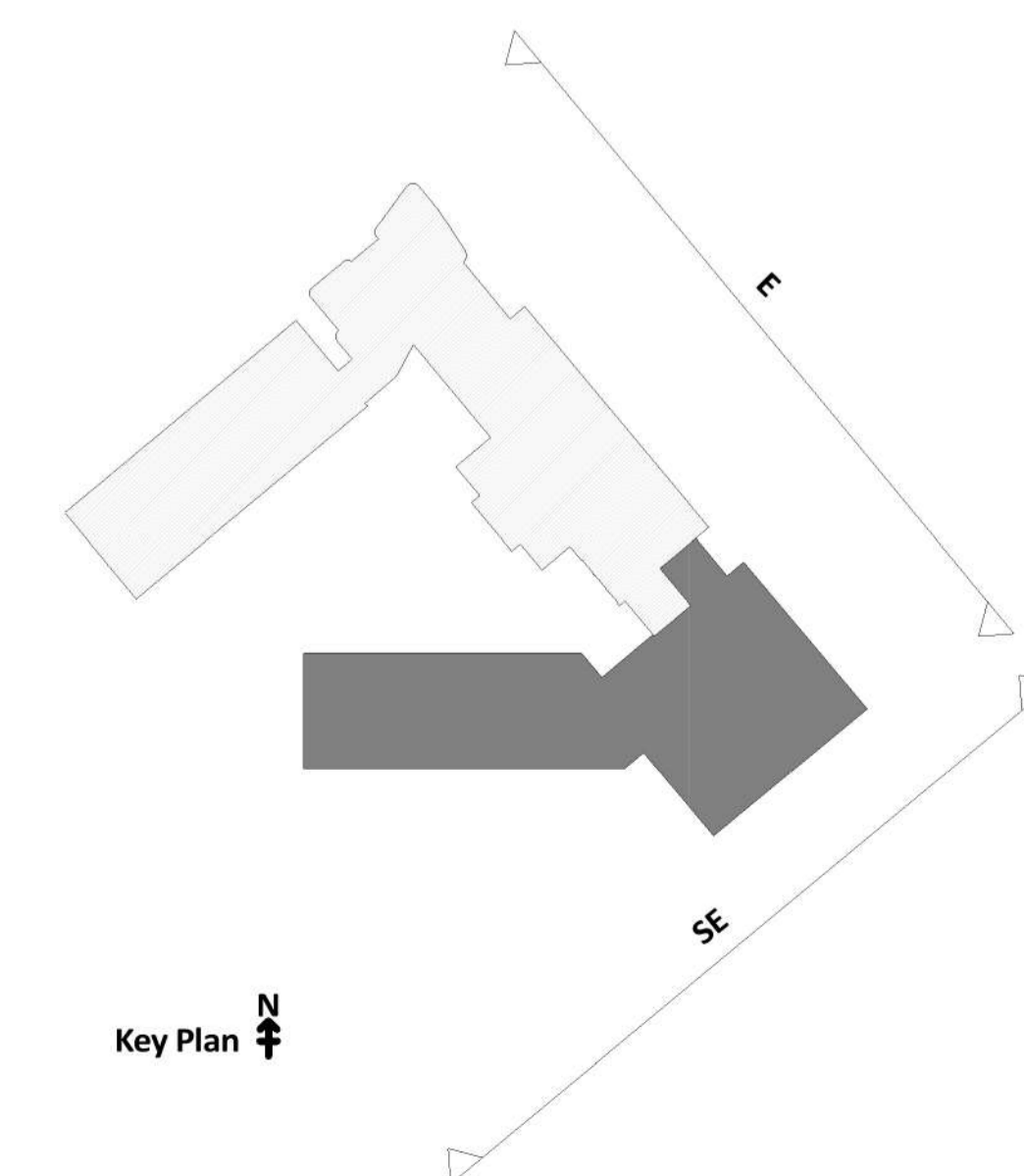

**Project Title:**  
Parliament Hill School, William Ellis School  
and LaSWAP Sixth Form

**Client:**  
Farrans Construction

**Drawing Title:**  
Proposed Elevations 01

**File Number:** SCH284

**Drawn By:** RCG

**Checked By:** BFLA

**Scale@A1:** As indicated **Date:** 29/06/17

**Dwg No:** (SK)2130 **Rev:** B