

Do not scale from this drawing for construction or acquisition purposes. Responsibility is not accepted for errors made by others in scaling from this drawing. All construction information must be taken from figured dimensions only. All dimensions and levels must be checked on site and discrepancies between drawings and specification must be reported to GSSArchitecture.
© Copyright GSSArchitecture

Ordnance Survey © Crown Copyright 2017. All rights reserved. Licence number GSS 100017356.

Map Data Copyright 2017 Google.

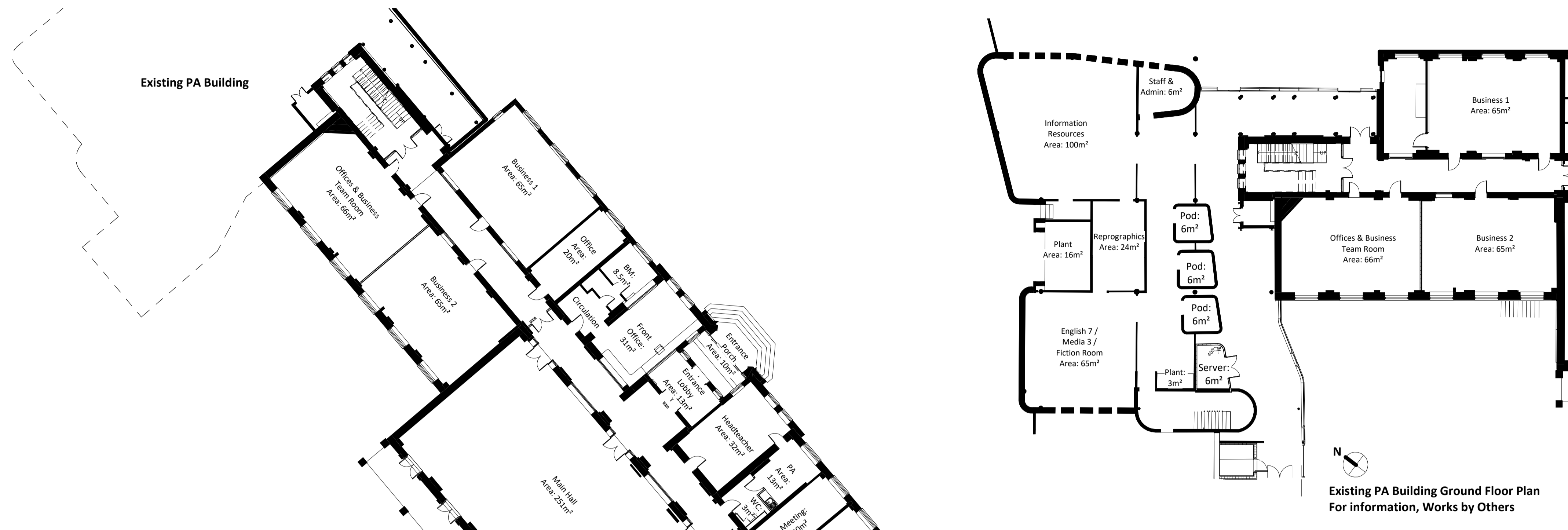

Existing PA Building Ground Floor Plan
For information, Works by Others

MORANT BUILDING SHOWN FOR INFORMATION ONLY
WORKS BY OTHERS

Rev.	Date	Drawn	Check	Description
B	24/05/18	RCG	BFLA	External Door added to Design Engineering
A	22/08/17	RCG	BFLA	Planning Issue

GSSarchitecture
35 HEADLANDS, KETTERING,
NORTHANTS, NN15 7ES
Telephone: 01536 513 165. Email: gss@gotch.co.uk,
Web: www.gssarchitecture.com
Gloucester: 01452 525 019, Harrogate: 01423 815 121,
Milton Keynes: 01908 255 620, Newcastle: 01913 898 917

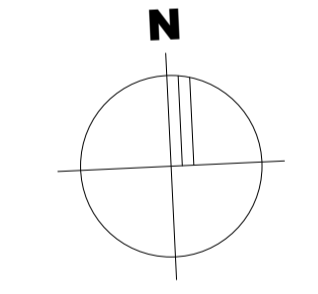

1. Proposed Ground Floor Plan
SCALE - 1 : 200@A1

- Circulation
- Design & Tech
- General Teaching
- Halls
- Plant
- Staff & Admin
- Storage (Non-Teaching)
- Storage (Teaching)
- Toilets

Key:
Dotted line denotes line of consented scheme building footprint

VISUAL SCALE 1:200 @ A1

Project Title:	Parliament Hill School, Teaching Block
Client:	Farrans Construction
Drawing Title:	Proposed Ground Floor Plan
File Number:	SCH284
Drawn By:	RCG
Checked By:	BFLA
Scale@A1:	1 : 200
Date:	07/08/17
Dwg No:	(SK)2020
Rev:	B