

**Notes**

Where dimensions are not given, drawings must not be scaled and the matter referred to Keningtons LLP.  
In the event of any dimensional conflict between Drawings, the matter must be referred to Keningtons LLP for clarification.  
The Contractor must also refer to any separate Specification to be read in conjunction with this drawing.  
This Drawing is only for the use identified. Do not build from this drawing unless marked 'For Construction'.

**Revisions**



**Keningtons LLP**  
33 Welbeck Street  
London  
W1 8LX  
Telephone: 0207 224 2222  
Fax: 0207 224 4644  
www.keningtons.com

**Client**  
GMB Union

**Project**  
Mary Turner House, 22 Stephenson Way - Advertisement Consent

**Drawing**  
Existing and Proposed Stephenson Way Section

**PLANNING**

|                |                 |              |                |
|----------------|-----------------|--------------|----------------|
| <b>JOB No.</b> | <b>DWG. No.</b> |              |                |
| 11287 - 2897   | MTH.003         |              |                |
| <b>Scale</b>   | <b>Date</b>     | <b>Drawn</b> | <b>Checked</b> |
| A3@1:50        | 21/05/18        | AA           | TBC            |

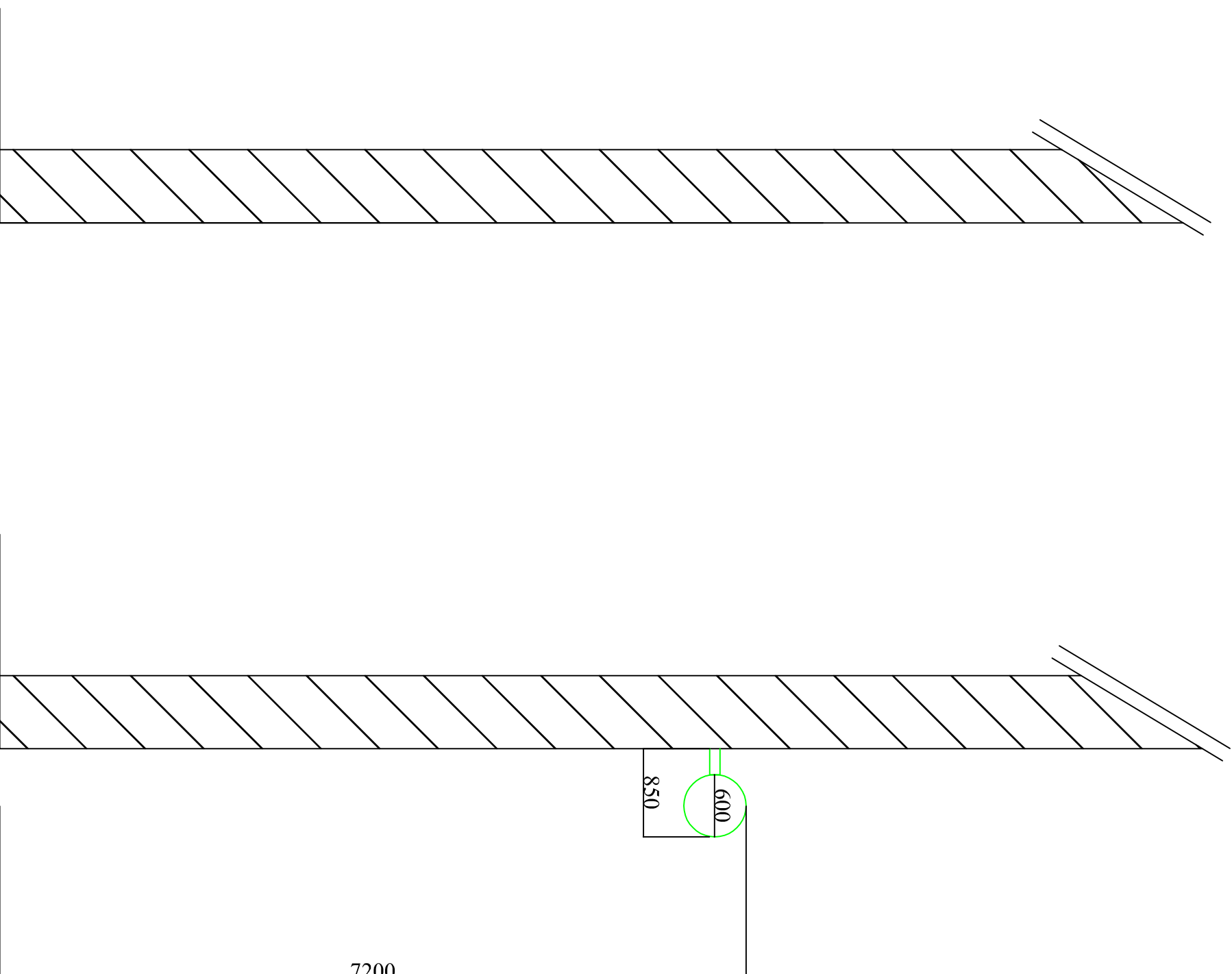

**Existing Stephenson Way Section**

**Proposed Stephenson Way Section**