

Existing Ground Floor

Existing Basement

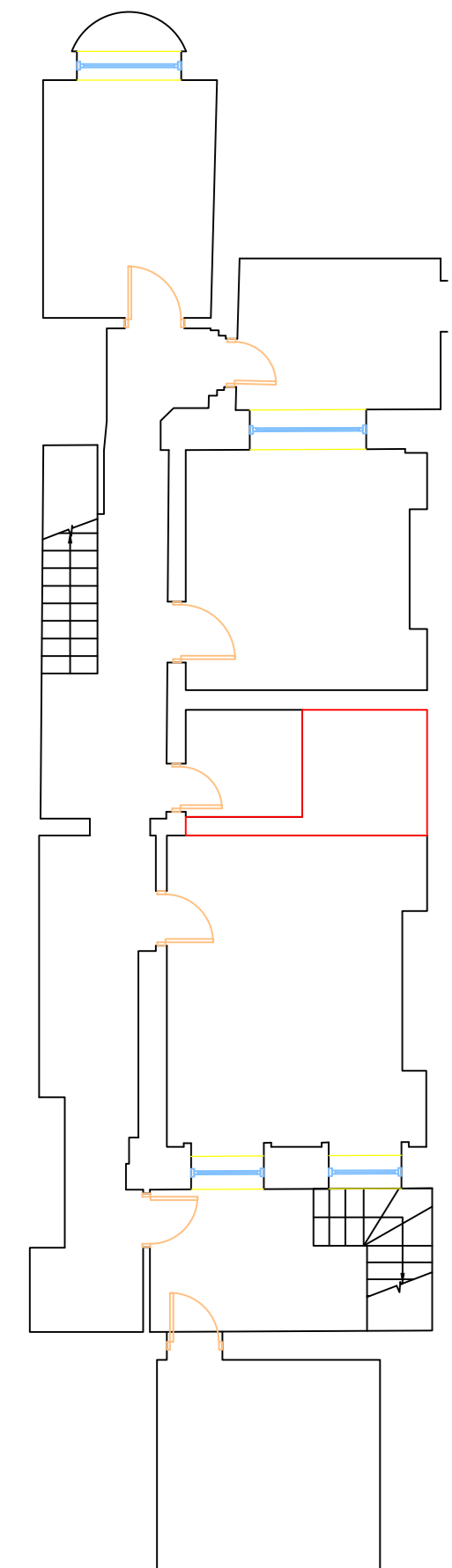

Demolition at Basement

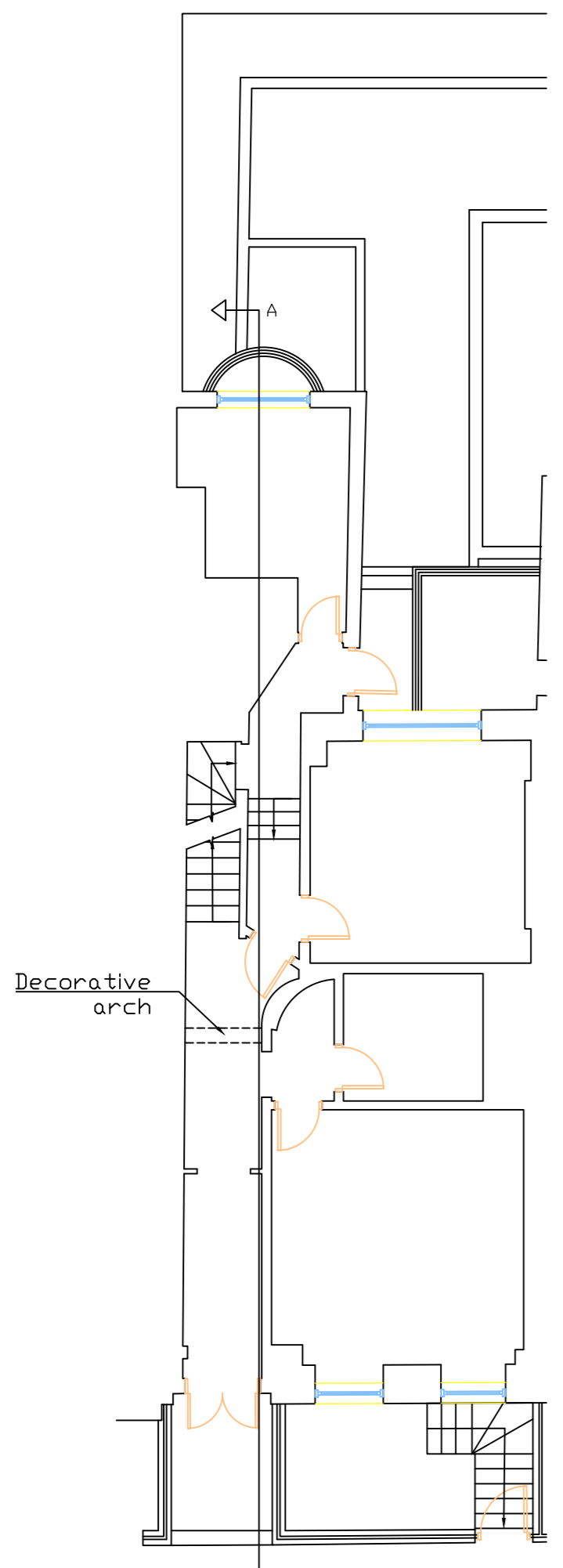

Demolition at Ground Floor

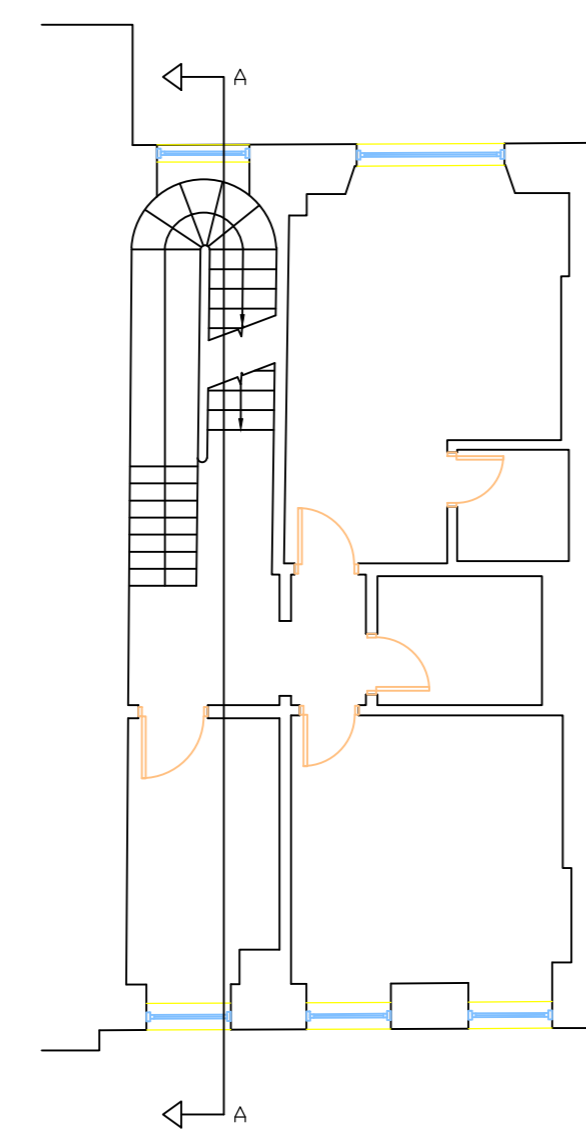

Existing First Floor

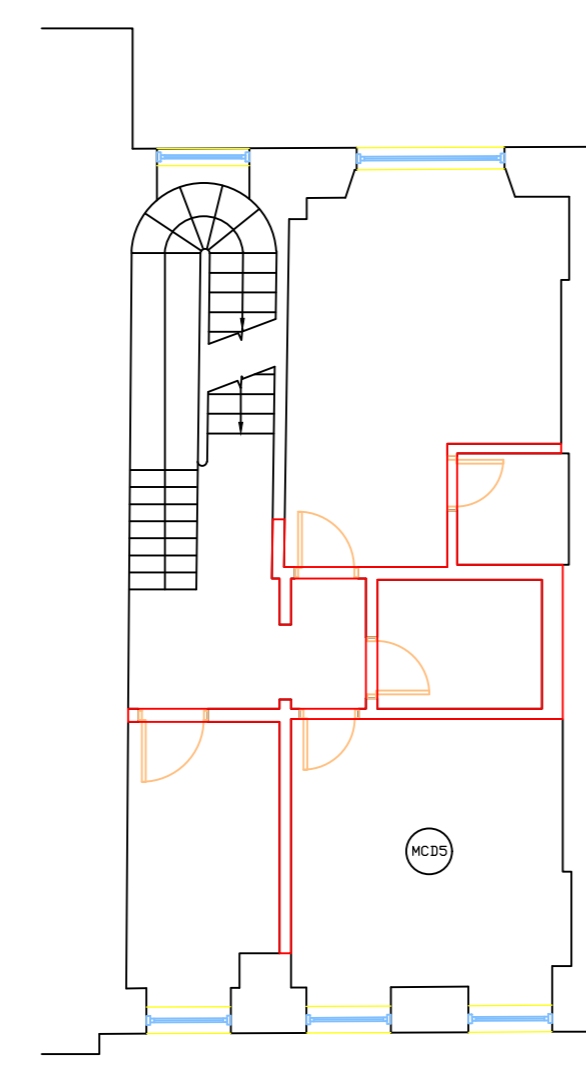

Demolition at First Floor

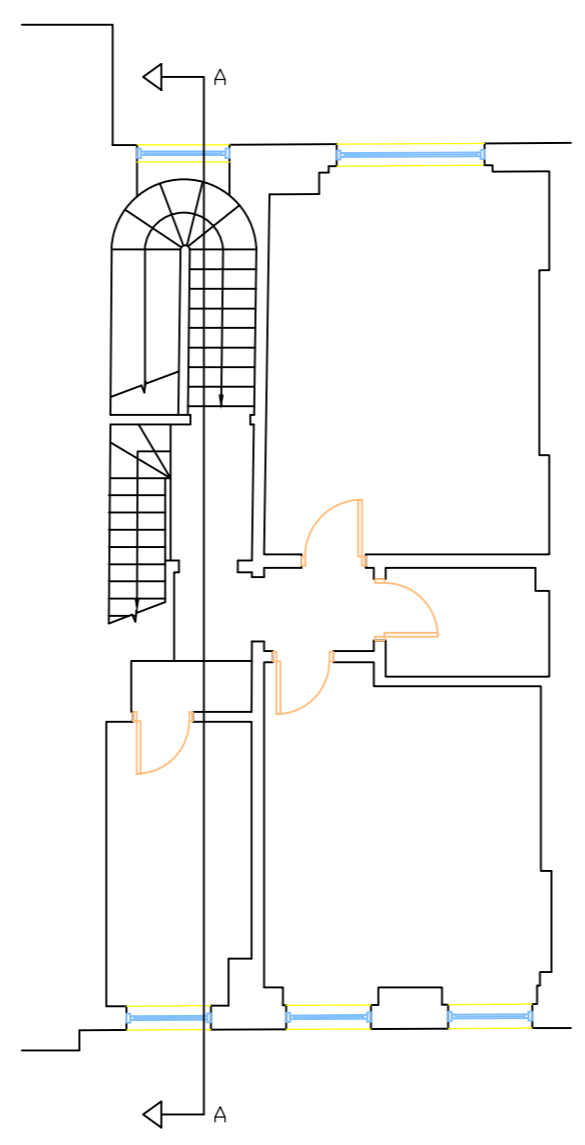

Existing Second Floor

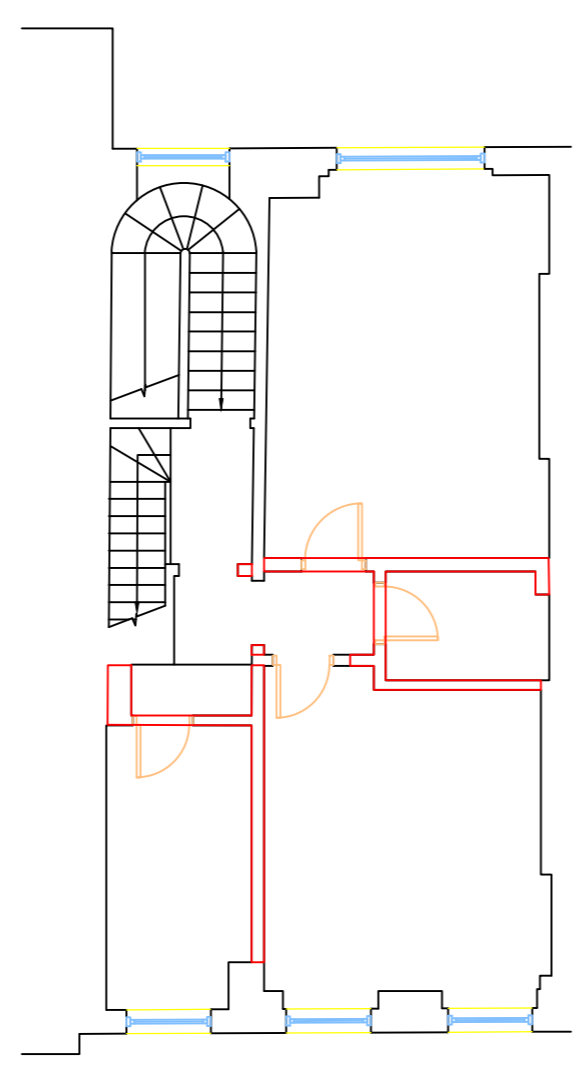

Demolition at Second Floor

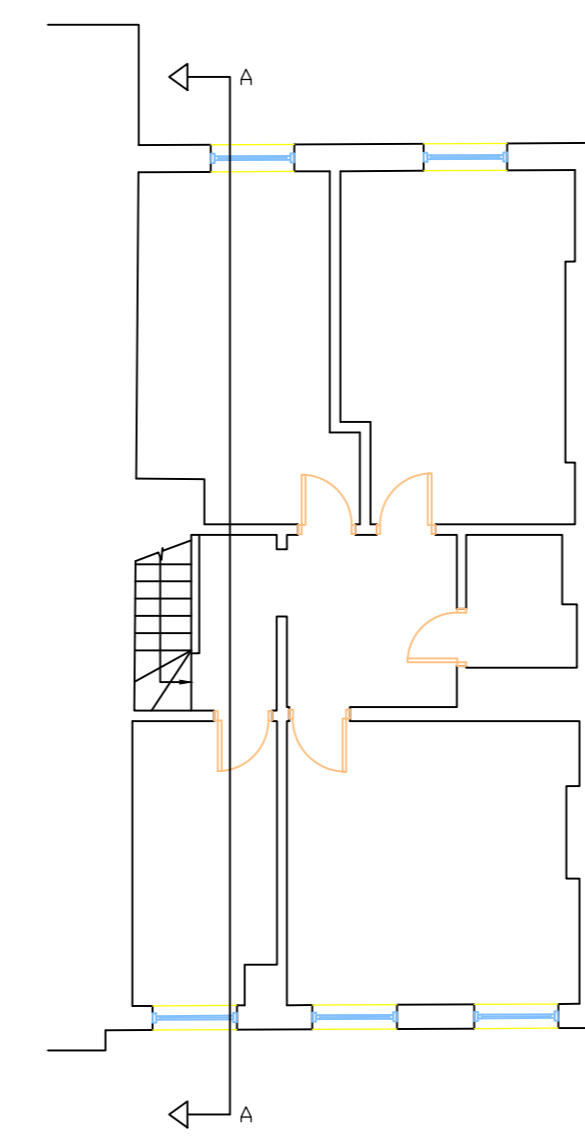

Existing Third Floor

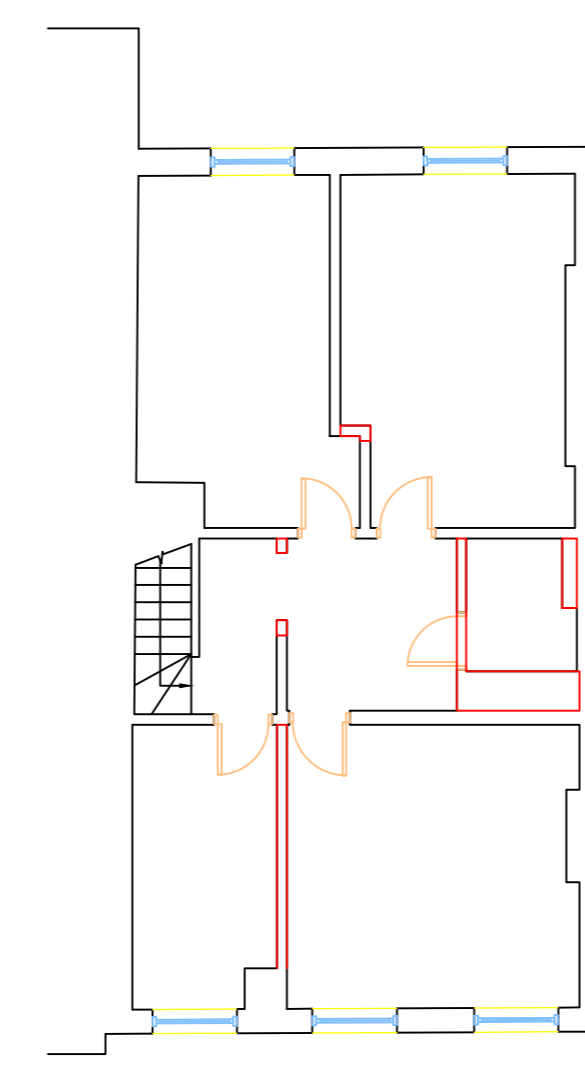

Demolition at Third Floor

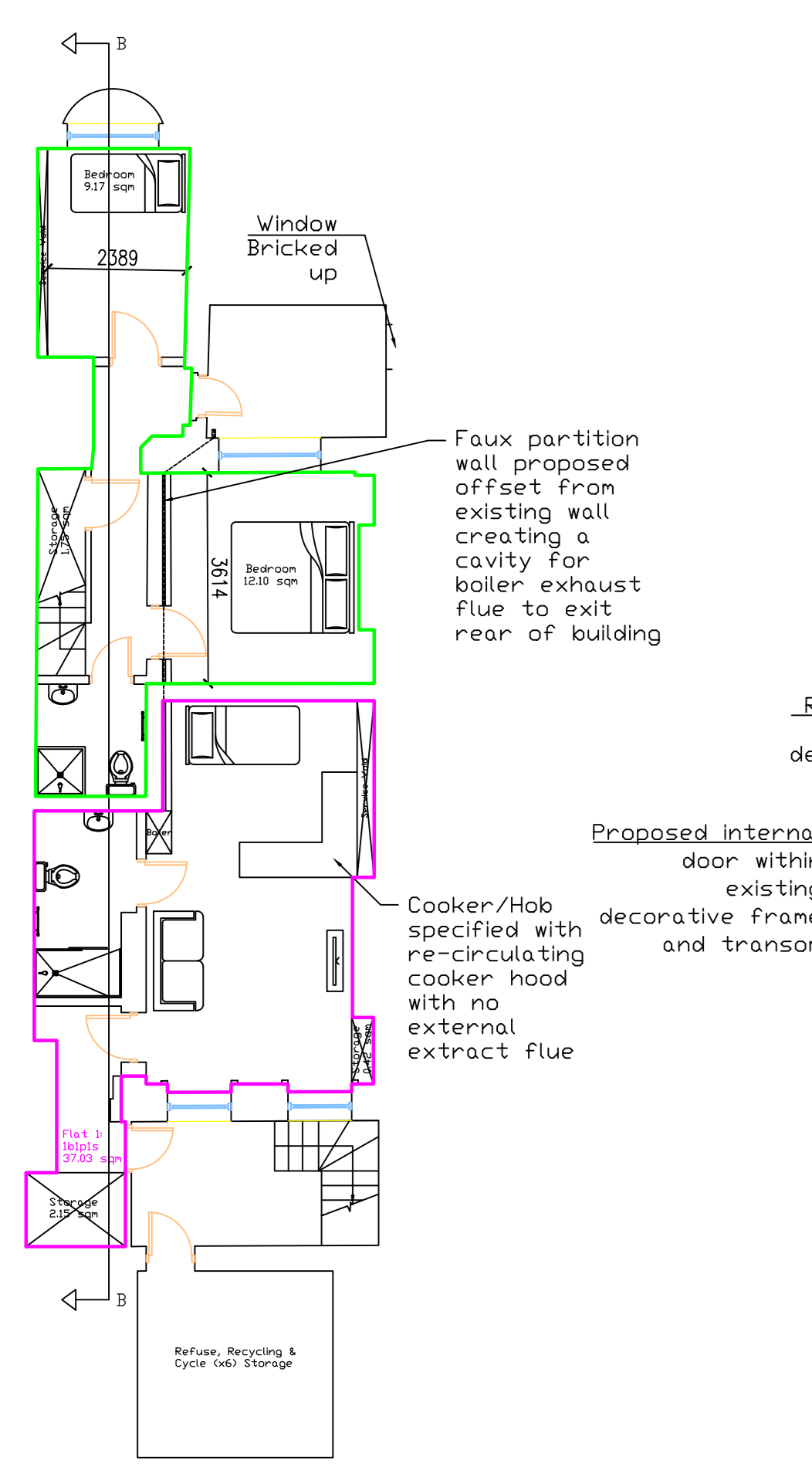

Proposed Basement

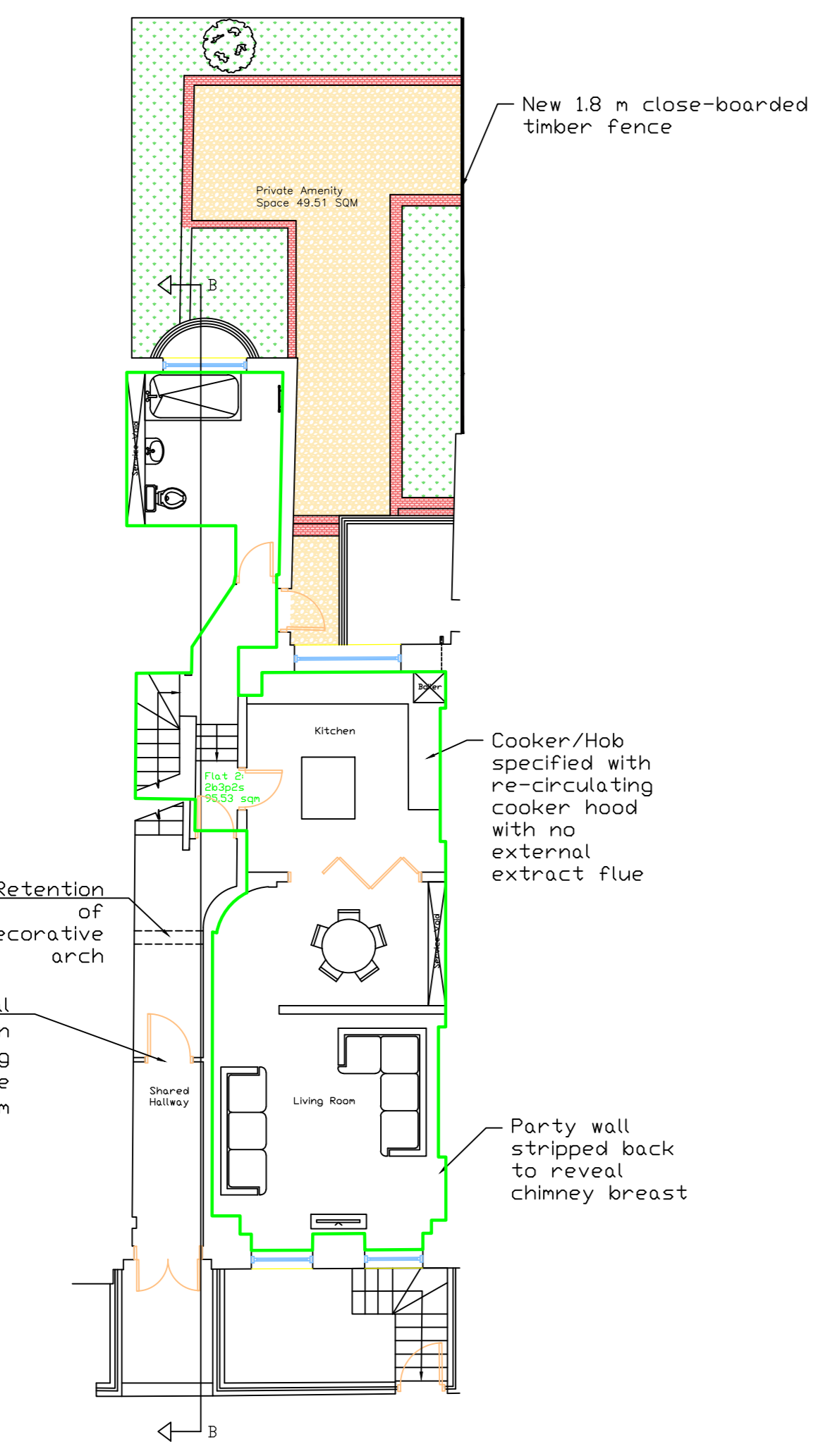

Proposed Ground Floor

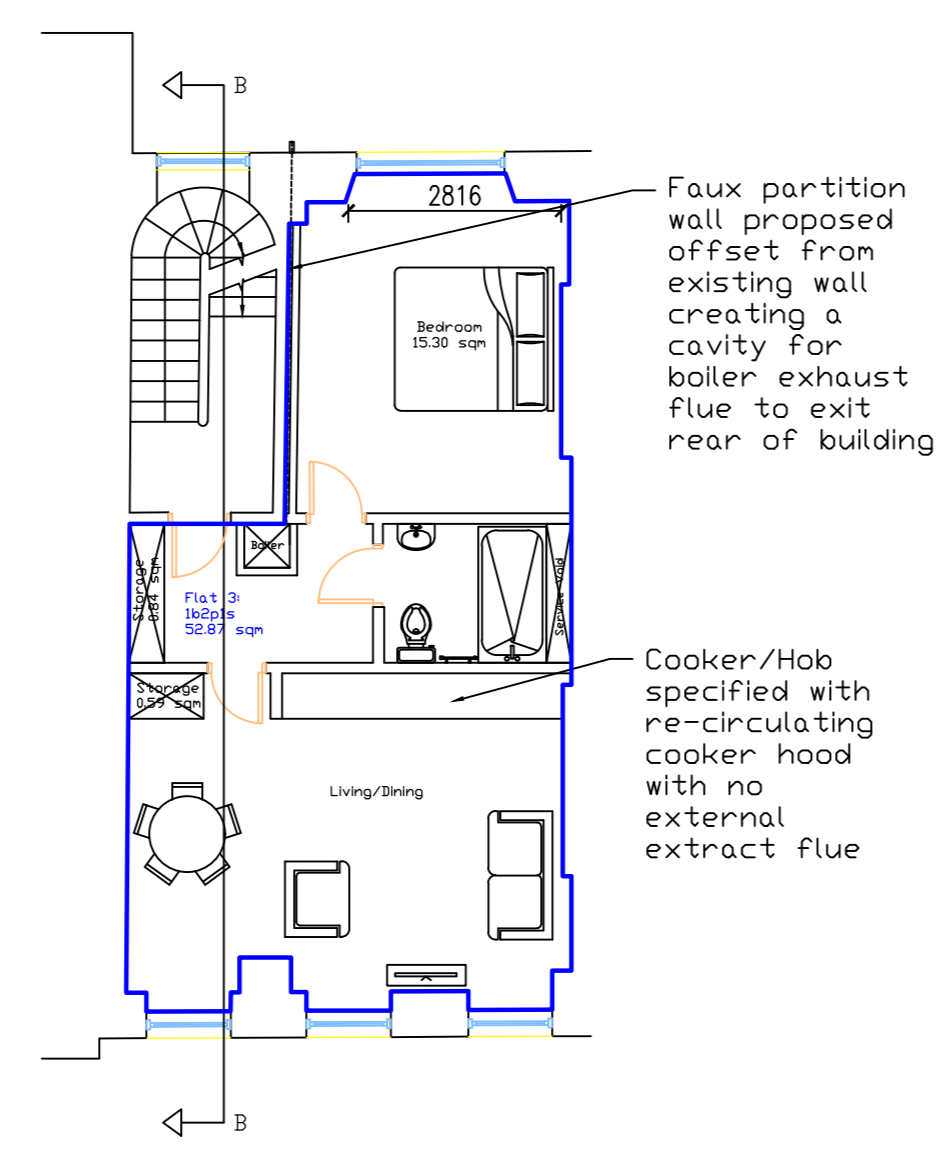

Proposed First Floor

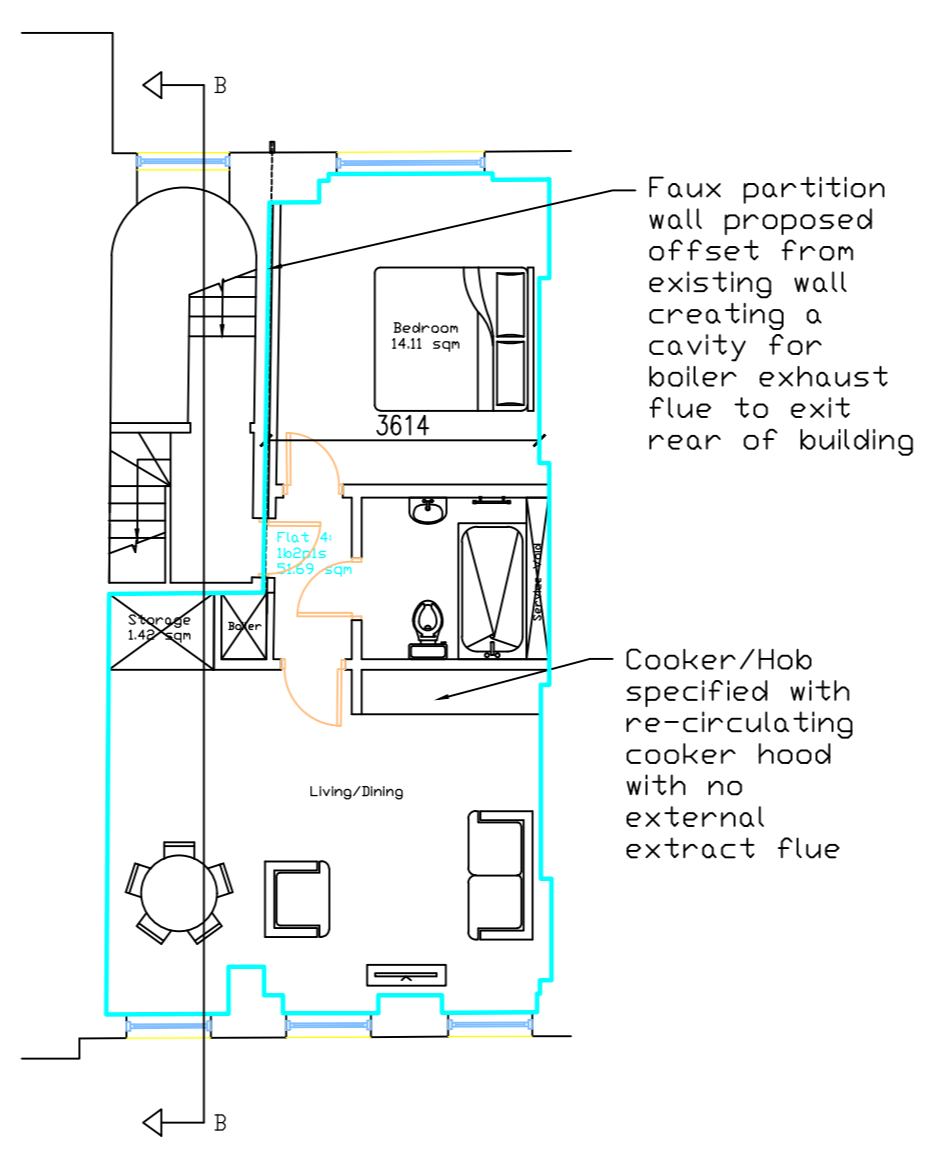

Proposed Second Floor

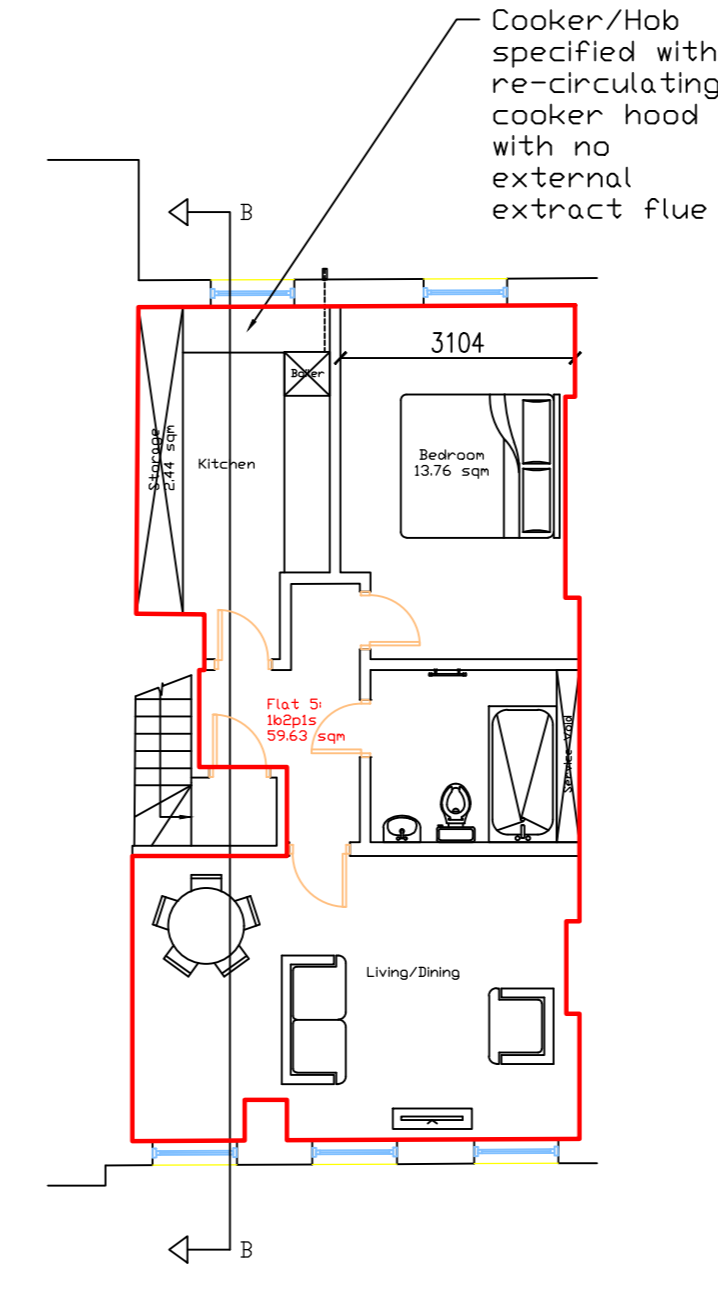

Proposed Third Floor



Existing Front Elevation

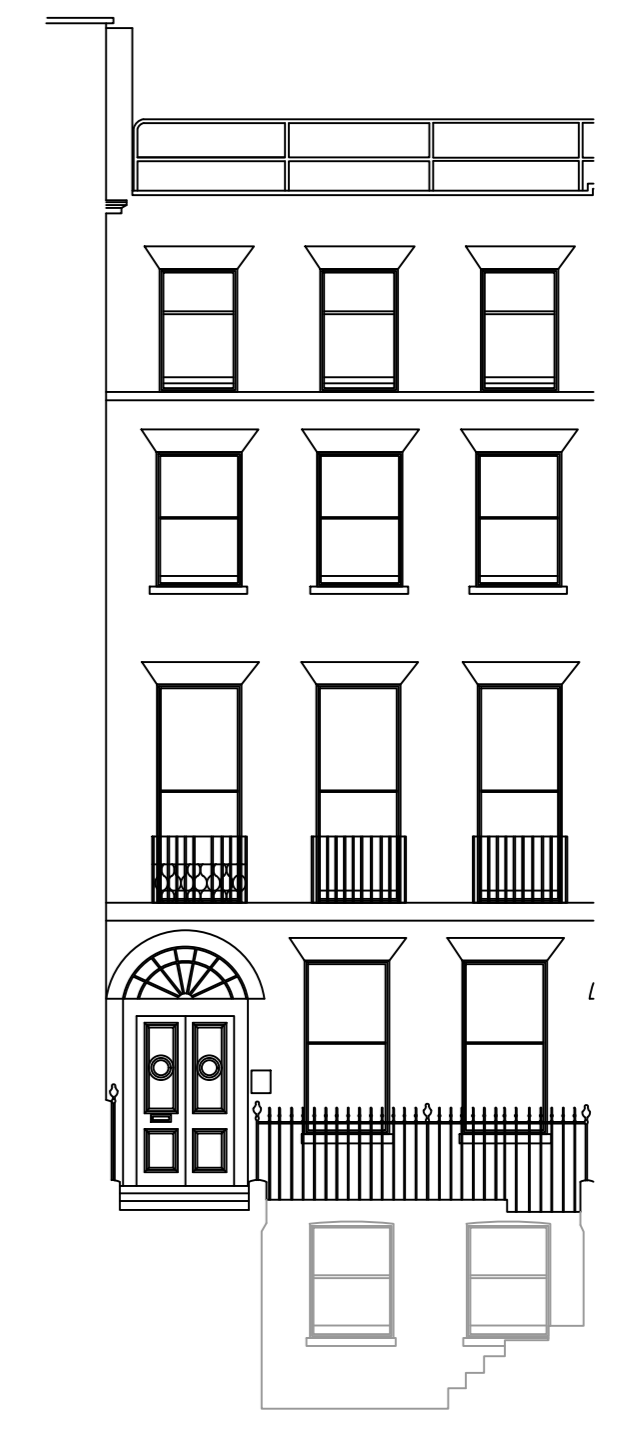

Proposed Front Elevation



Existing Rear Elevation

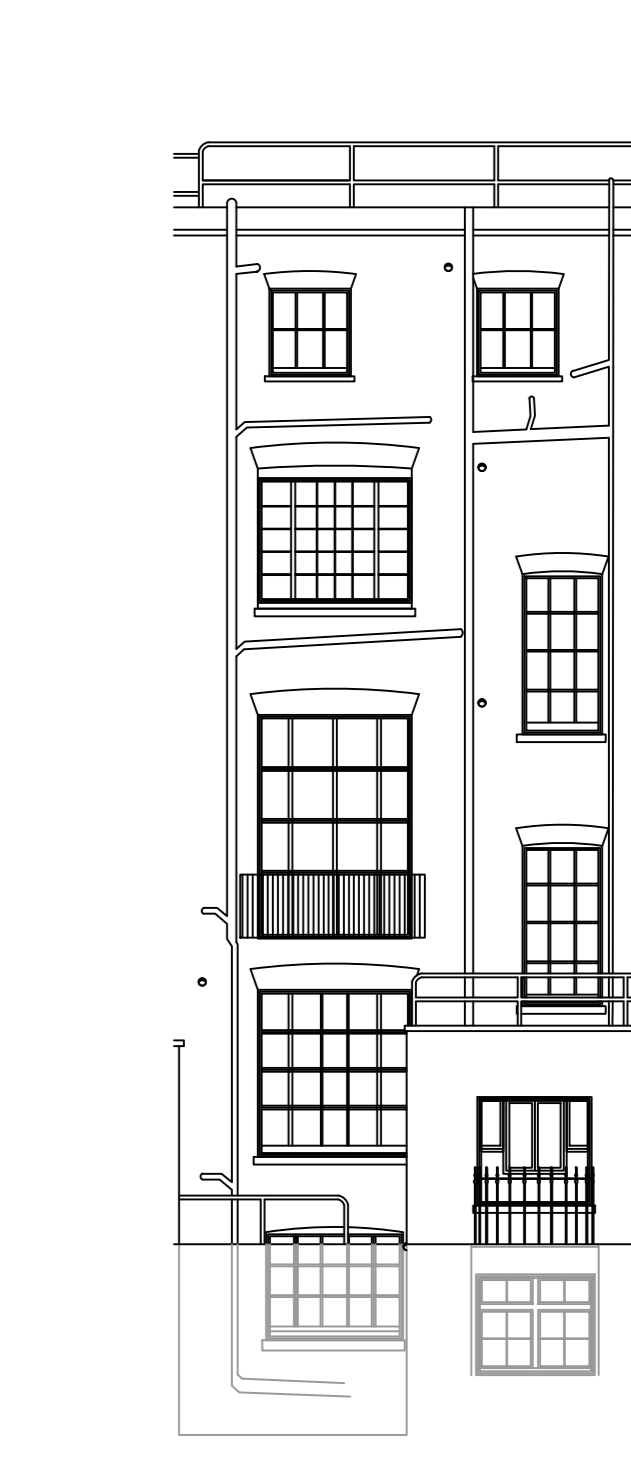

Proposed Rear Elevation

APPROVED FOR PLANNING	DATE: 04/24/18
PROJECT: 77 GULFORD STREET LONDON W6 1N 1DF	
EXISTING & PROPOSED FLOOR PLANS & ELEVATIONS	
Scale: 1:100	Author: GMD
Revision No: RE/77GS/1C	Date: 04-07-18
	Author: LUD
	Reviewer: C

1. ANY INACCURACIES OR ERRORS TO BE REPORTED TO THE ARCHITECT IMMEDIATELY PRIOR TO ANY WORK COMMENCING.
2. ALL DIMENSIONS TO BE VERIFIED ON SITE.
3. ALL WORK TO COMPLY WITH BRITISH STANDARDS CODE OF PRACTICE.
4. ALL EXTERNAL SURFACES AND MATERIALS TO MATCH.