

NOTES: ALL FIGURED DIMENSIONS TO BE CHECKED ON SITE PRIOR TO CONSTRUCTION. ALL COPYRIGHT RESERVED.

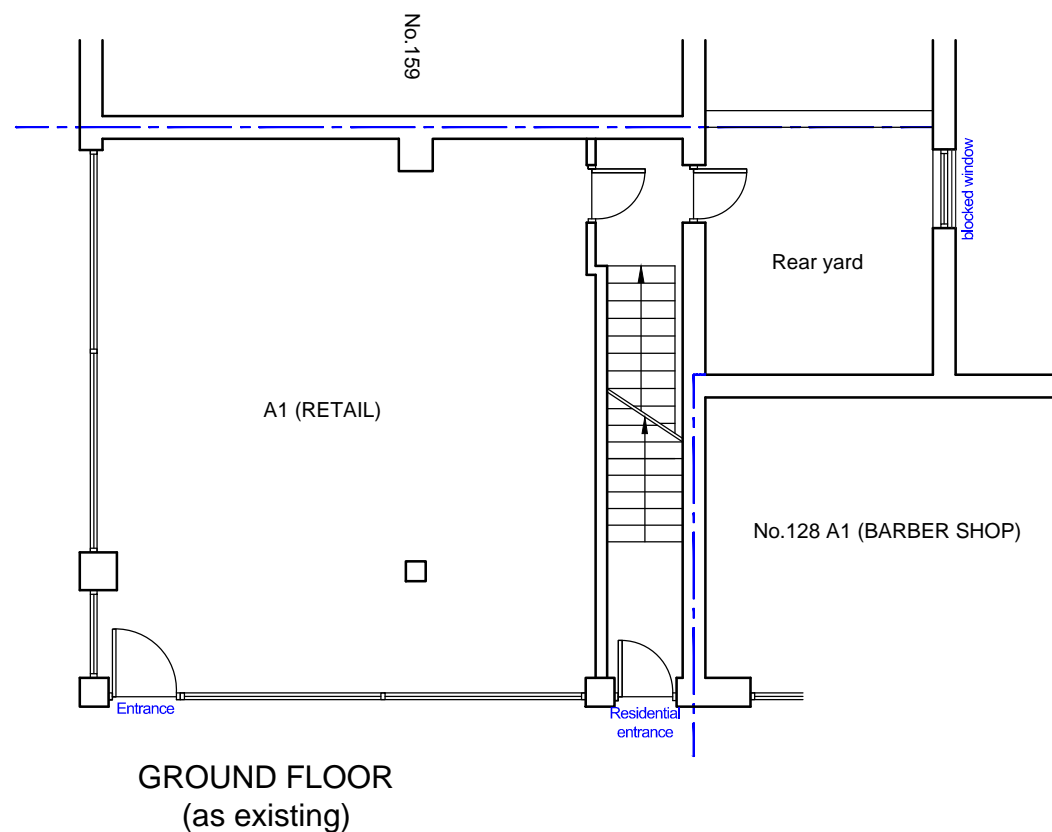

GROUND FLOOR
(as existing)

Specification	
1 No. ESP 4500E Filter Filtration System(s) to be installed into the Duct by others.	
Specification per unit	
Air Volume Max*	2.1m ³ /s
Electrical Supply	220/240V 50Hz 1ph
Power Consumption	50 W
Weight each	118kg
Min/Max Working Temperature	4/56oC
Max Relative Humidity	75%
9 X 594 x 196 x 597 Mixed Media Site-Safe Filter(s) complete with side access casing to be installed by others.	
1 X ON100 Unit(s) to be installed by others.	
Specification per unit	
Air volume max	4m ³ /s
Electrical Supply	220/240V 50HV 1ph
Power Consumption	40 W
Weight	12.25 Kg

KITCHEN EXTRACTOR SYSTEM

Kitchen extractor system to be connected to existing and will comply with building regulations. The system will be installed according to manufacturer's specifications and sound engineer's report will be provided to prove the compliance with building regulations and planning policies, where requested.

Silencer is connected direct to the fan outlet side and connected to the ducting with flexible canvas connections. silencer reduce the noise 12-15 db(a) @m distance

NOTE: extract fan will be mounted on anti-vibration mountings and isolated from the ducting by flexible couplings.

NOTE: 9 x 594 x 196 x 597mm Mixes Media Filters must be replaced every 8-12 months. Carbon filter will be fixed on to sound proof brackets.

NOTE: Waste oil will be collected by appointed contractor and recycled for the production of bio diesel. Waste and recycle will be stored in storage area and collected on daily bases as current arrangement.

NOTE: Ceiling between ground and first floor to be covered with 2No. x 12.5 mm fire proof plasterboard to achieve 60 min fire resistance and sound proof insulation to reduce noise level.

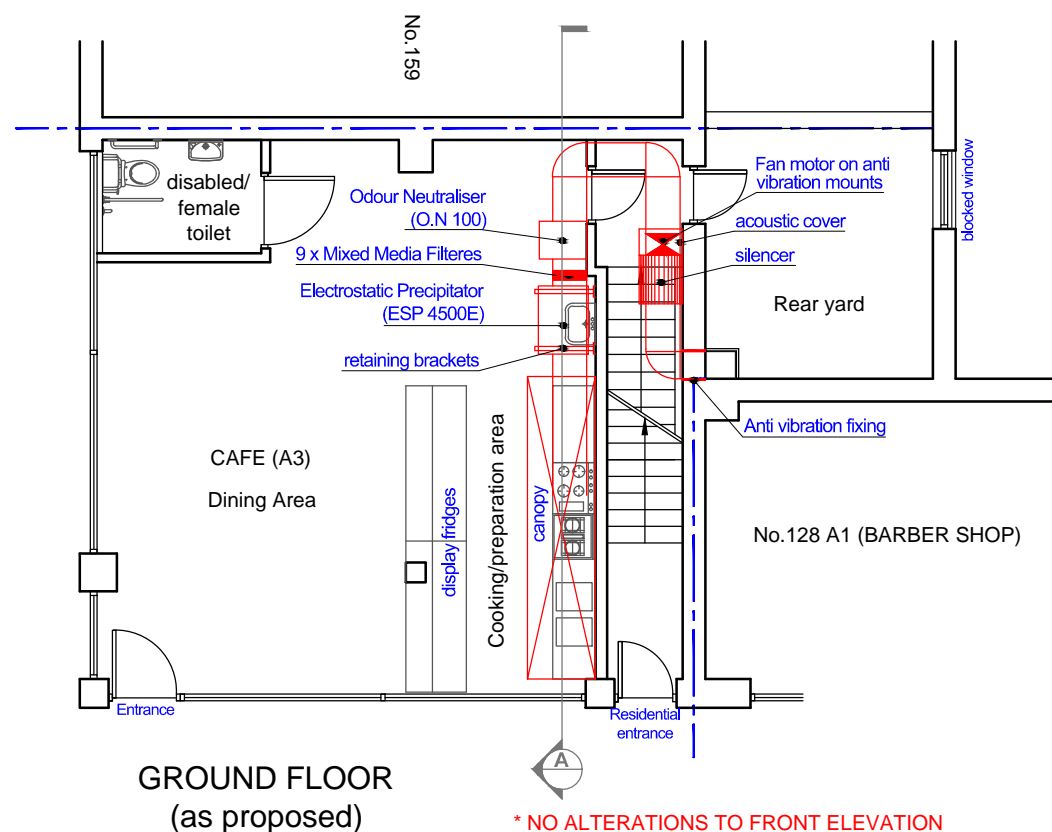

GROUND FLOOR
(as proposed)

* NO ALTERATIONS TO FRONT ELEVATION

ARCA Design
51 Whitbread Close
London, N9 0PD
Email: ci_vug@hotmail.co.uk

Project
128B Camden Road,
London, NW1 9EE

Drawing
INSTALLATION OF ESP KITCHEN
EXTRACTION SYSTEM

Title
Existing & Proposed Ground Floor

Drawing Status PLANNING APPLICATION

Scale 1:100 @ A3	Drawn VG	Checked	Date 07-06-18
---------------------	-------------	---------	------------------

Drawing/Job No MAR/OD/18-004	Revision 1
---------------------------------	---------------



NOTES: ALL FIGURED DIMENSIONS TO BE CHECKED ON SITE PRIOR TO CONSTRUCTION.
ALL COPYRIGHT RESERVED.

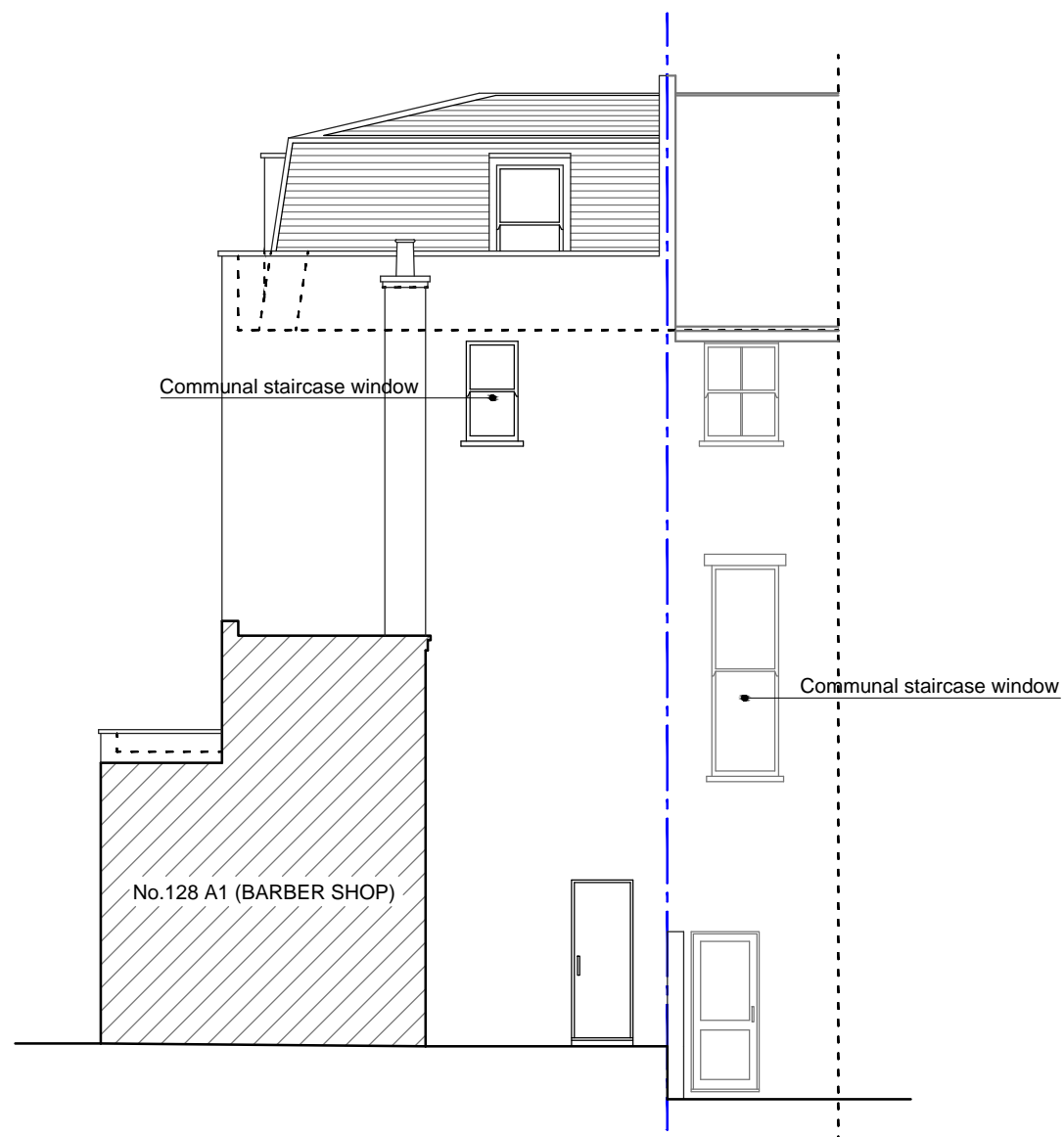

REAR ELEVATION
(as existing)

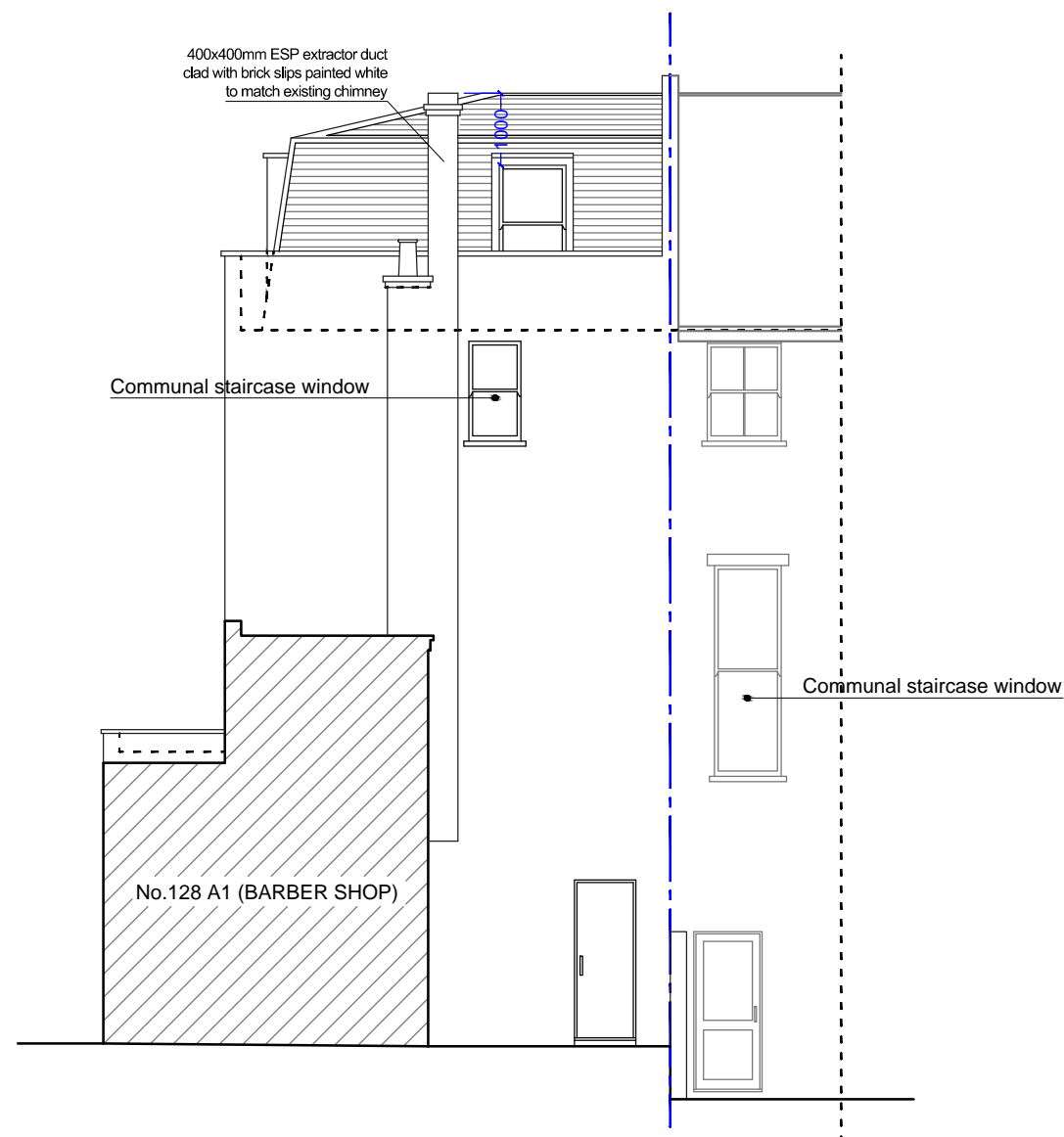

REAR ELEVATION
(as proposed)



ARCA Design
51 Whitbread Close
London, N9 0PD
Email: ci_vug@hotmail.co.uk

Project
128B Camden Road,
London, NW1 9EE

Drawing
INSTALLATION OF ESP KITCHEN
EXTRACTION SYSTEM

Title
Existing & Proposed Rear Elevation

Drawing Status PLANNING APPLICATION

Scale 1:100 @ A3	Drawn VG	Checked	Date 07-06-18
---------------------	-------------	---------	------------------

Drawing/Job No MAR/OD/18-005	Revision 1
---------------------------------	---------------

NOTES: ALL FIGURED DIMENSIONS TO BE CHECKED ON SITE PRIOR TO CONSTRUCTION.
ALL COPYRIGHT RESERVED.

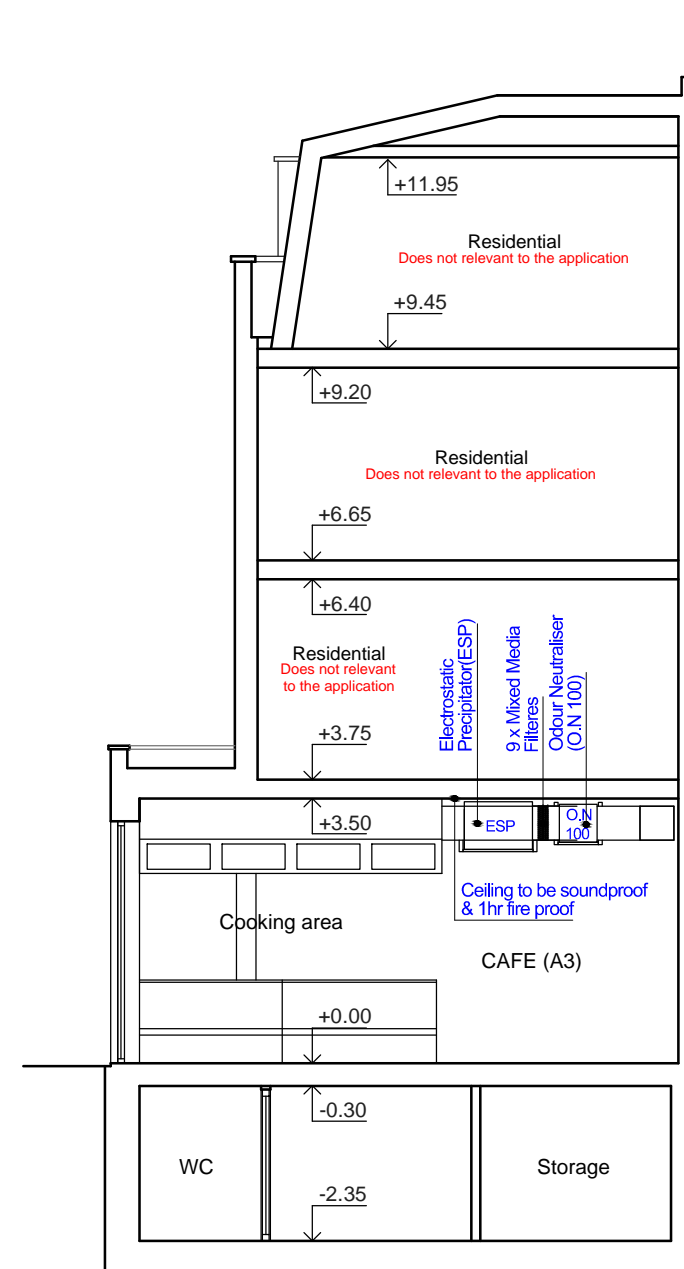
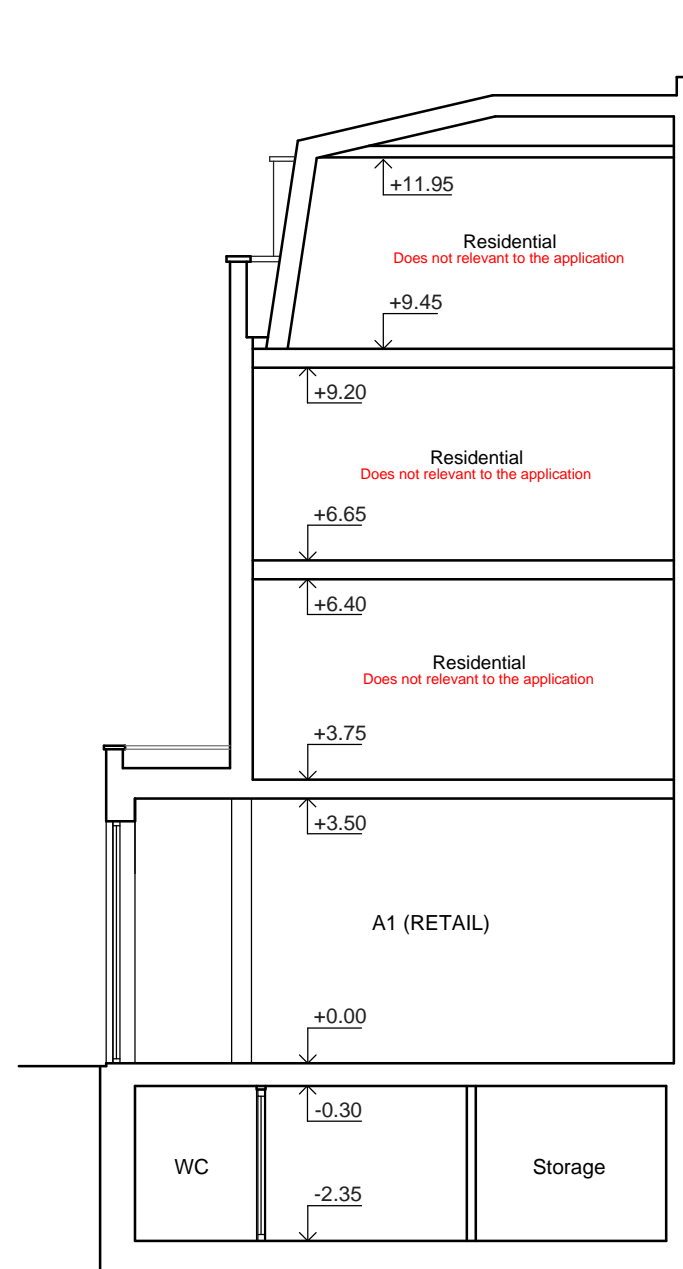

ARCA Design
51 Whitbread Close
London, N9 0PD
Email: ci_vug@hotmail.co.uk

Project
128B Camden Road,
London, NW1 9EE

Drawing
INSTALLATION OF ESP KITCHEN
EXTRACTION SYSTEM

Title
Existing & Proposed Section A-A

Drawing Status PLANNING APPLICATION

Scale 1:100 @ A3	Drawn VG	Checked	Date 07-07-18
---------------------	-------------	---------	------------------

Drawing/Job No MAR/OD/18-006	Revision 1
---------------------------------	---------------

NOTES: ALL FIGURED DIMENSIONS TO BE CHECKED ON SITE PRIOR TO CONSTRUCTION. ALL COPYRIGHT RESERVED.

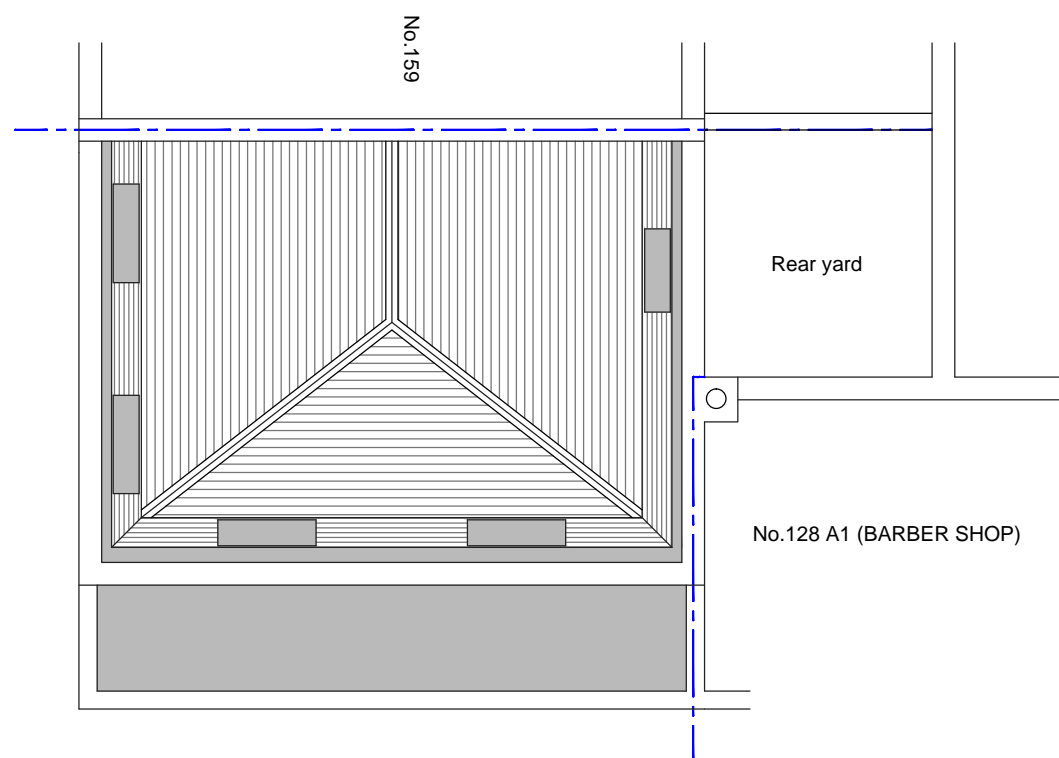

ROOF PLAN
(as existing)

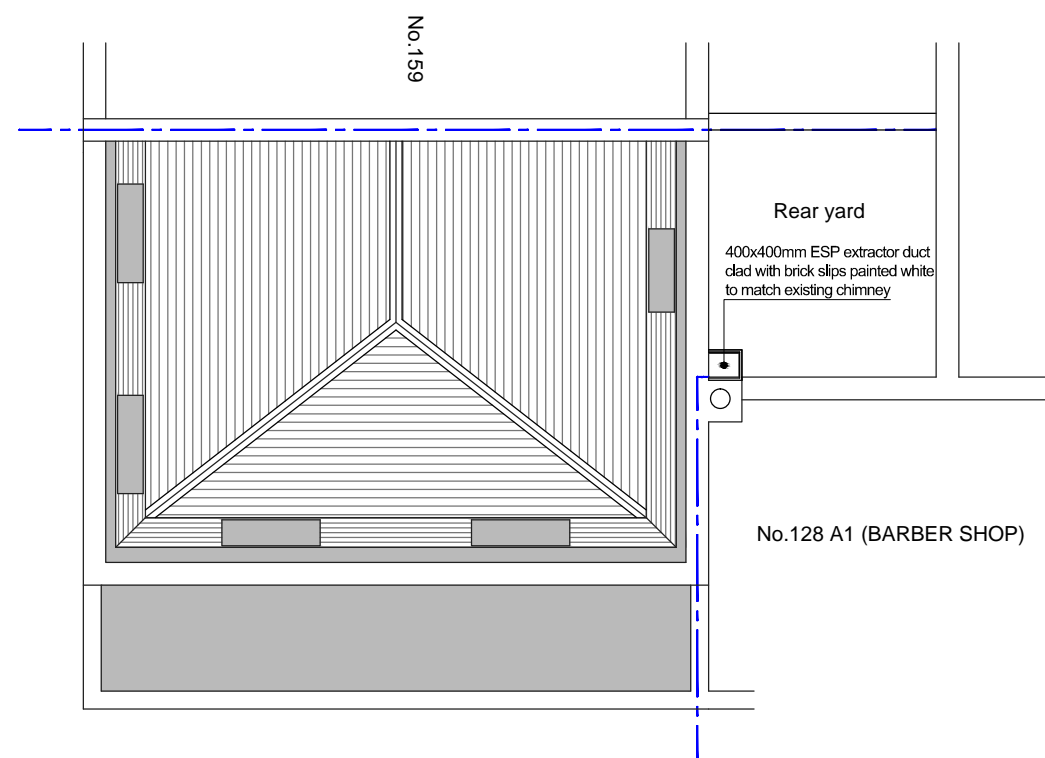

ROOF PLAN
(as proposed)



ARCA Design
51 Whitbread Close
London, N9 0PD
Email: ci_vug@hotmail.co.uk

Project
128B Camden Road,
London, NW1 9EE

Drawing
INSTALLATION OF ESP KITCHEN
EXTRACTION SYSTEM

Title
Existing & Proposed Roof Plan

Drawing Status PLANNING APPLICATION

Scale 1:100 @ A3	Drawn VG	Checked	Date 07-06-18
---------------------	-------------	---------	------------------

Drawing/Job No MAR/OD/18-007	Revision
---------------------------------	----------