

0 1 2 3 4 5 6 metres

scales 1:50 @ A1
1:100 @ A3

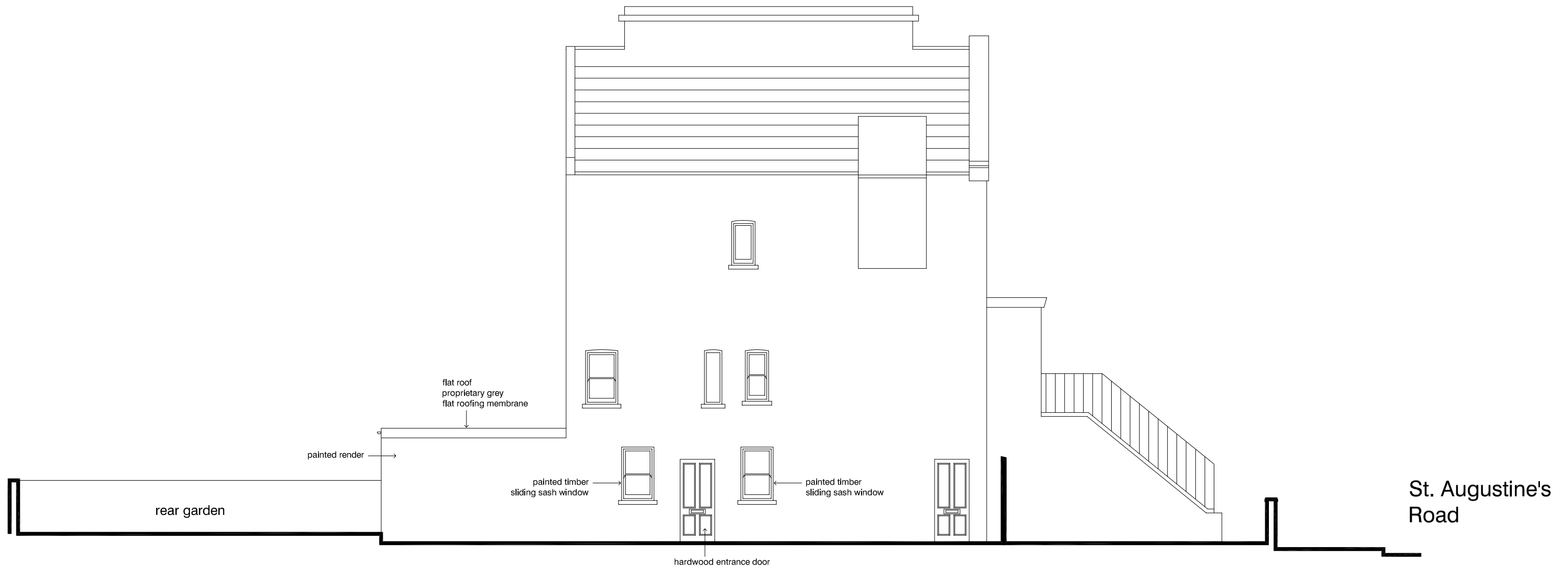

south elevation as proposed

DVM
ARCHITECTS

4a Murray Street . London . NW1 9RE
Telephone 0207 485 2121 . Facsimile 0207 267 2527
e-mail: studio@dvmarch.com

Client
Omega Residential Ltd.

Project
5a St. Augustine's Road
London NW1 9RL

Title
South Elevation
AS PROPOSED

Scale	Date	Job No.
1:50	11.07.18	1977

Drawing No.	Rev.
1977-09	

All dimensions are to be checked on site.
© This drawing is copyright and remains the property of David & Victoria Mercer
at all times and may not be reproduced in part or whole without written consent.