

0 1 2 3 4 5 6 metres

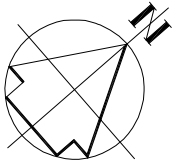

scales 1:50 @ A1
1:100 @ A3



floor plan as existing

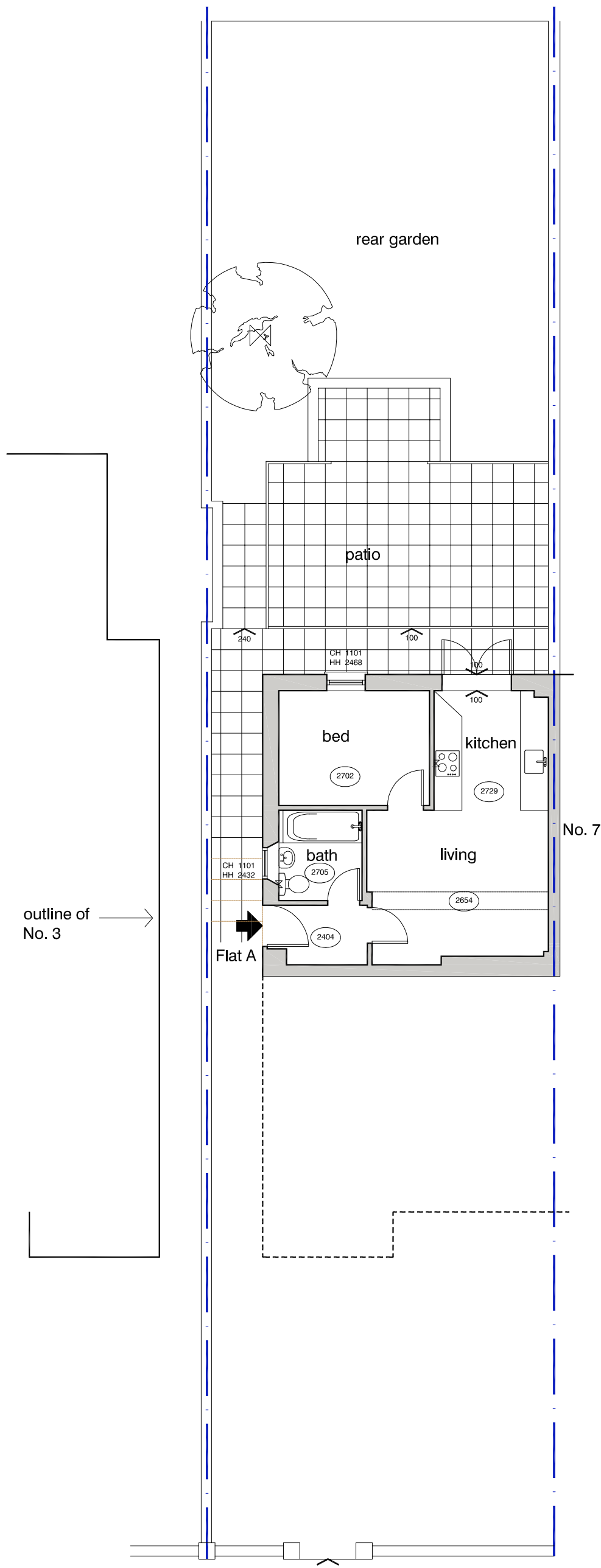

ST. AUGUSTINE'S ROAD

DVM

ARCHITECTS

4a Murray Street . London . NW1 9RE
Telephone 0207 485 2121 . Facsimile 0207 267 2527
e-mail: studio@dvmarch.com

Client

Omega Residential Ltd.

Project

5a St. Augustine's Road
London NW1 9RL

Title

Lower Ground Floor Plan
AS EXISTING

Scale	Date	Job No.
1:50	11.07.18	1977
Drawing No.	Rev.	
1977-03		

All dimensions are to be checked on site.
© This drawing is copyright and remains the property of David & Victoria Mercer
at all times and may not be reproduced in part or whole without written consent.