



7 TOWER COURT ELEVATION AS PROPOSED  
Scale: 1:100

7 MONMOUTH STREET ELEVATION AS PROPOSED  
Scale: 1:100

NOTE 1: WIDTH OF SHOPFRONT INCREASED TO CORNER OF TOWER COURT/ MONMOUTH STREET IN ORDER TO BALANCE ELEVATIONS (AREA FILLED IN RED)

NOTE 2: WIDTH OF PIERS INCREASED BETWEEN SHOPFRONTS TO MATCH EXISTING PIER WIDTH DUE TO RETENTION OF EXISTING STRUCTURAL COLUMNS (AREA FILLED IN BLUE)

NOTE 3: REDUCTION OF OVERALL SIZE/ MASSING OF CORNICE

PROPOSED MATERIALS

- 1. SMOOTH-TROWELED FINISH SAND-CEMENT RENDER PAINTED MID-GREY
- 2. CLEAR FINISHED HARDWOOD SHOP FRONT GLAZING AND DOORS
- 3. ASHLAR CAST BATH STONE CORNICE TO MATCH EXISTING DETAILS

EXISTING MATERIALS

- 4. ASHLAR CAST BATH STONE TO UPPER LEVELS
- 5. RED FACING BRICKWORK
- 6. DARK STAINED HARDWOOD ENTRANCE DOOR & GLAZING

ASHLAR CAST BATH STONE CORNICE TO MATCH EXISTING DETAILS

SMOOTH-TROWELED FINISH SAND-CEMENT RENDER PAINTED MID-GREY

CLEAR FINISHED HARDWOOD SHOP FRONT GLAZING AND DOORS

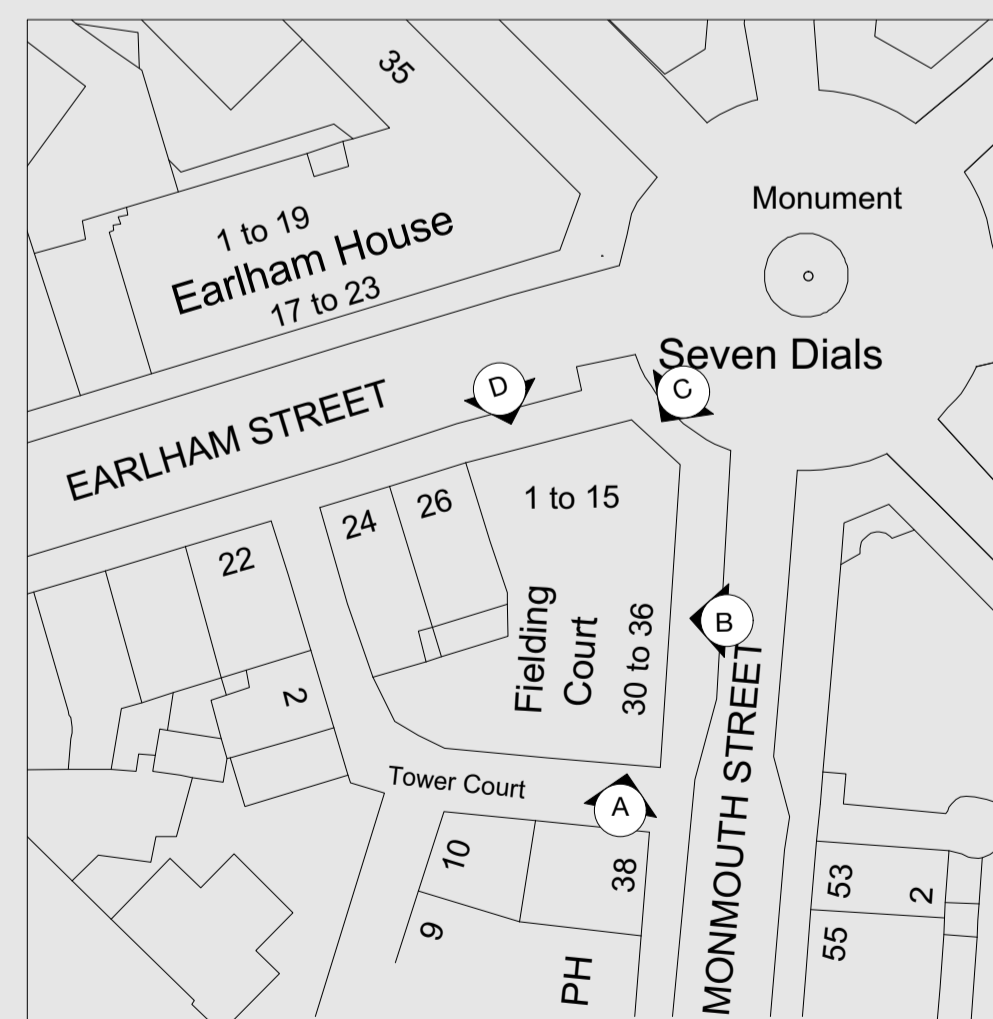

7 SEVENS DIALS KEY PLAN  
Scale: 1:500

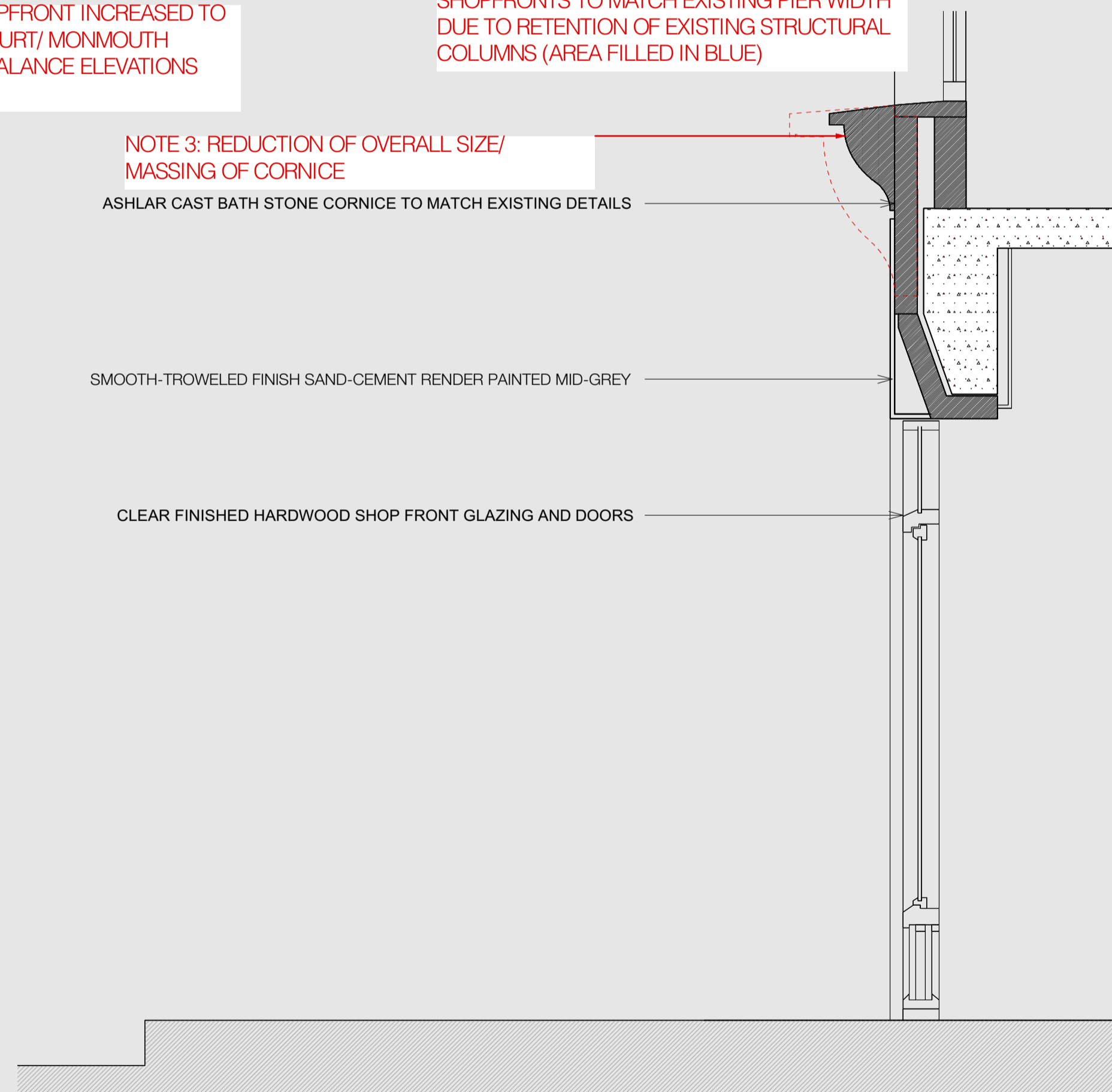

7 TYPICAL SHOP FRONT SECTION DETAIL AS PROPOSED  
Scale: 1:20

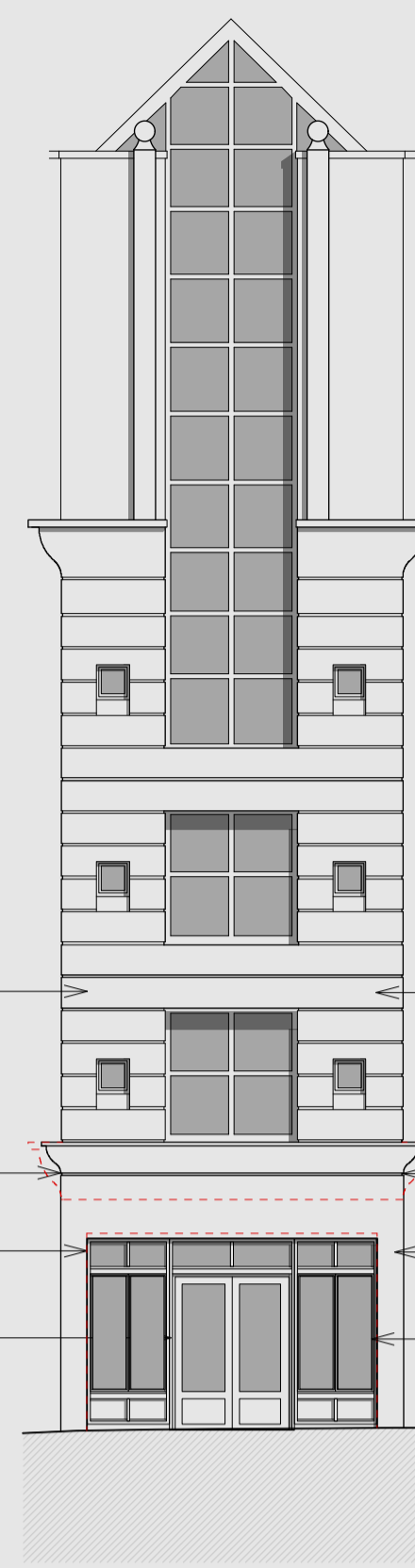

7 CORNER ELEVATION AS PROPOSED  
Scale: 1:100



7 EARLHAM STREET ELEVATION AS PROPOSED  
Scale: 1:100

NOTE 4: ADDITION OF NEW ENTRANCE DOOR TO EARLHAM STREET ELEVATION REQUIRED FOR FIRE ESCAPE PURPOSES

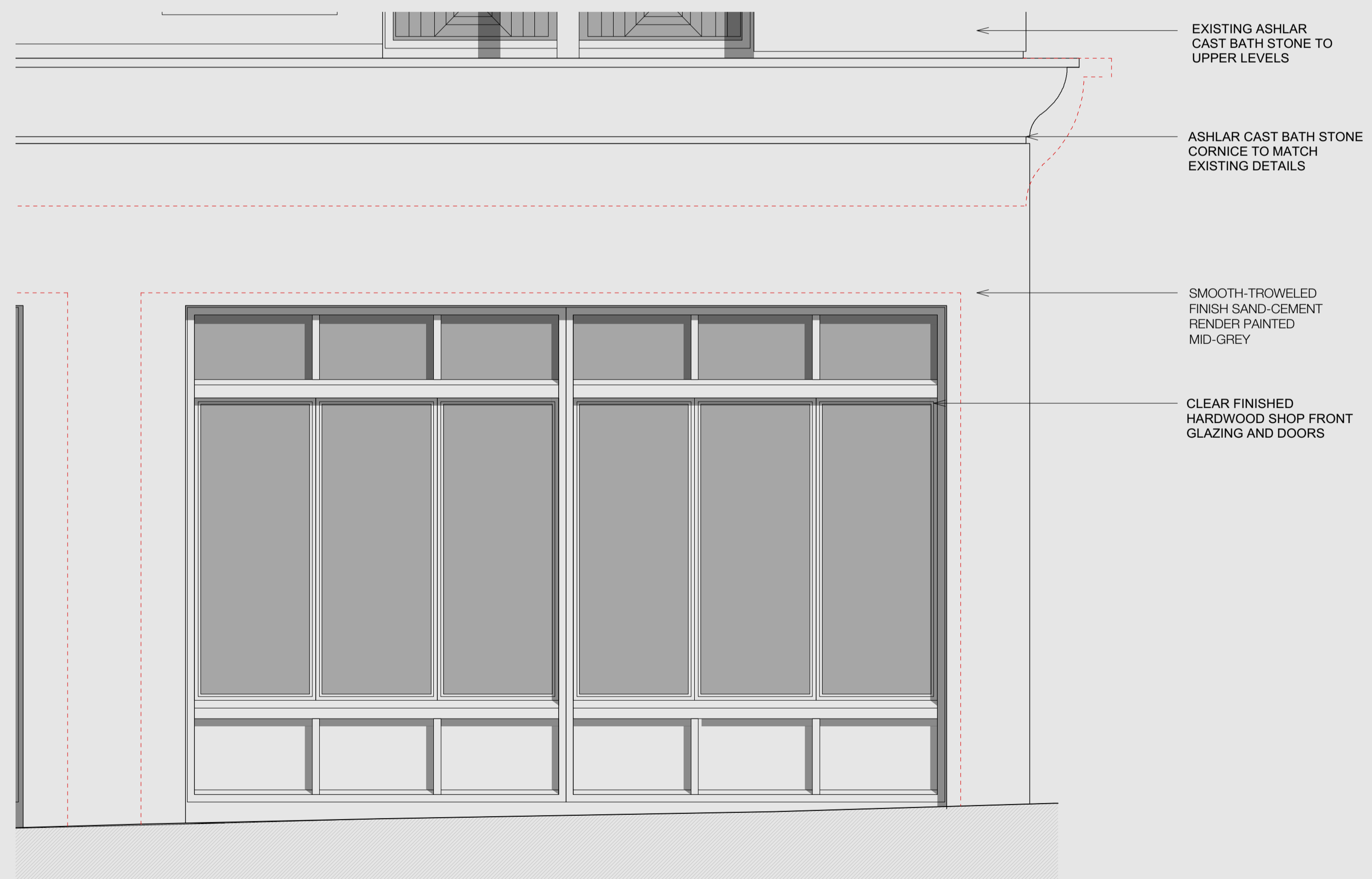

7 TYPICAL SHOP FRONT ELEVATION DETAIL AS PROPOSED  
Scale: 1:20

NOTES:  
ALL WORK TO BE CARRIED OUT IN ACCORDANCE WITH THE BUILDING REGULATIONS 2010 AND SUBSEQUENT AMENDMENTS AND TO THE SATISFACTION OF THE BUILDING CONTROL OFFICER OR APPROVED INSPECTOR. ALL WORK TO BE CARRIED OUT IN A PROFESSIONAL AND WORKMANLIKE MANNER IN ACCORDANCE WITH ALL RELEVANT CODES OF PRACTICE INCLUDING THE BRITISH STANDARDS. MATERIALS USED TO BE THE BEST OF THEIR RESPECTIVE KIND AND FIT FOR PURPOSE. ALL MATERIALS TO BE USED AND FIXED STRICTLY IN ACCORDANCE WITH MANUFACTURER'S RECOMMENDATIONS.  
THE CONTRACTOR IS RESPONSIBLE FOR CHECKING ALL DIMENSIONS ON SITE PRIOR TO COMMENCEMENT AND NOTIFY THE ARCHITECT IMMEDIATELY OF ANY DISCREPANCY. IF IN DOUBT ASK. DO NOT SCALE FROM THIS DRAWING. USE FIGURED DIMENSIONS ONLY. THIS DRAWING IS TO BE READ IN CONJUNCTION WITH ALL OTHER CONTRACT DOCUMENTS INCLUDING DRAWINGS, SCHEDULES & SPECIFICATIONS AND INFORMATION PROVIDED BY OTHER CONSULTANTS AND SPECIALISTS.  
INCONSISTENCIES, ERRORS AND OMISSIONS FOUND WITHIN THESE DOCUMENTS ARE TO BE NOTIFIED IMMEDIATELY TO THE ARCHITECT. ALL DRAWINGS WITHIN THIS PACKAGE ARE THE COPYRIGHT OF MERRETT HOUMOLLER LTD. THEY MAY NOT BE COPIED OR DISCLOSED TO ANY THIRD PARTY FOR ANY PURPOSE EXCEPT AS AUTHORISED IN WRITING BY MERRETT HOUMOLLER LTD.

Revision:  
23/05/2018 Initial Issue: Issued for Planning

Merrett Houmøller  
105 Southgate Road  
London  
N1 3JS  
  
www.merretthoumoller.com  
t: +44 (0) 2081 333 622

Drawing Status	PLANNING		
Project Title	Fielding Court Retail		
Drawing Title	Proposed Elevations: CHANGES OVERLAY		
Drawing Number	1607.PL.13	Revision	-
Scale	1:100 & 1:20	Date	Nov 2016
	@A1		