

- (E)** - SOW ref 4.12.
- (F)** - SOW ref 4.13.
- (S)** - SOW ref 10.00.

1 Elevation Identification Plan
NTS @ A3

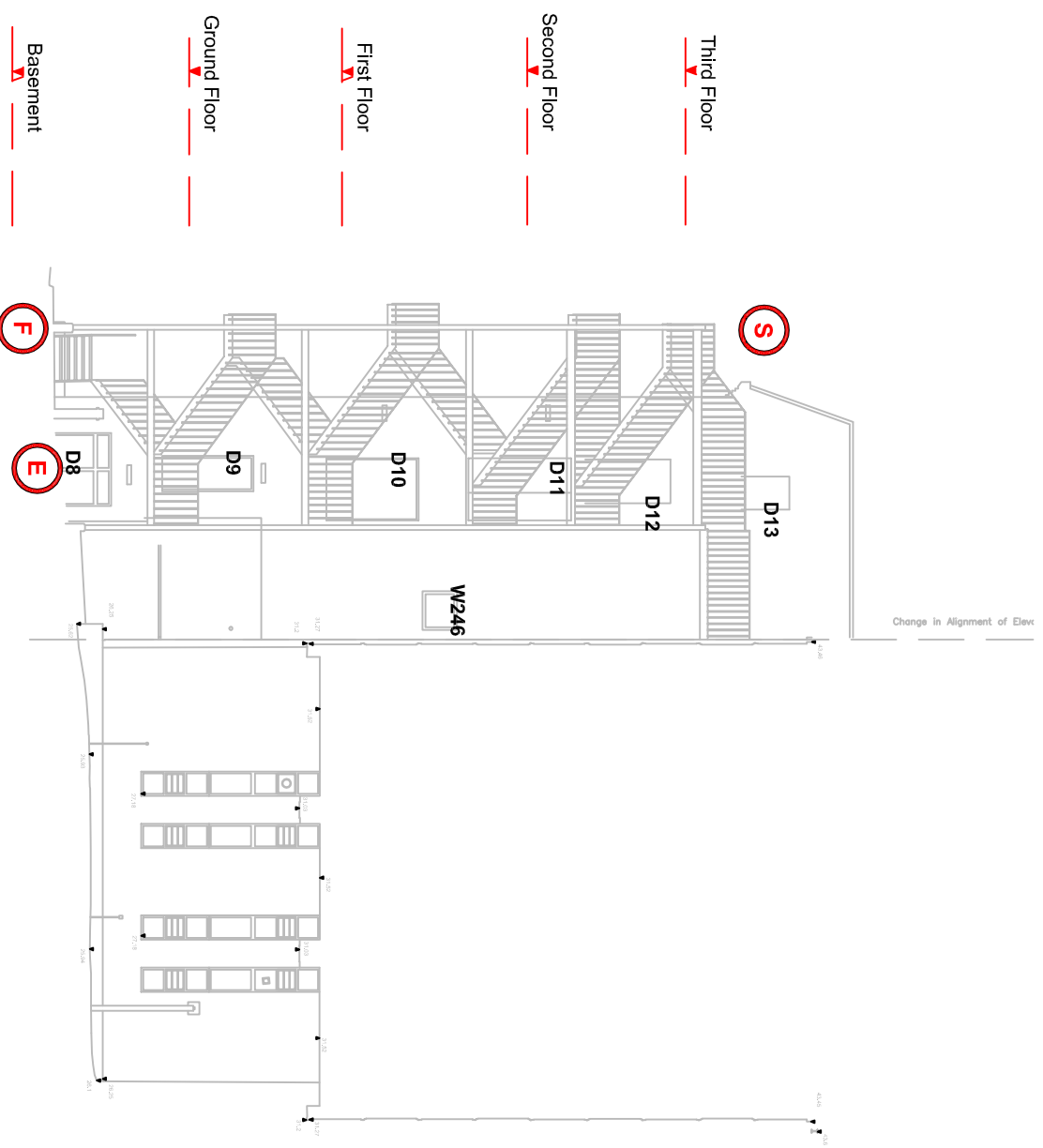

2 Side Elevation (East)
1 : 200 @ A3

Rev Description	Date
- Tender	14.03.2018

Client: University College London

Project Location: Kathleen Lonsdale Building
Gower Street,
London
WC1E 6BT

Project Status: Tender

Project Name: KLB, External Decorations 2018

Scale: 1:200 Sheet Size: 297 mm x 420 mm @ A3

Sheet Name: Side Elevation (East)

LA675 | 107

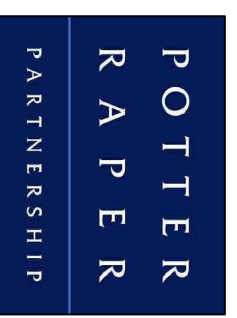

101 St. Martin's Lane
London,
WC2N 4AZ
Tel: 020 7436 5005