

PROPOSED MEZZANINE FLOOR PLAN 1:100

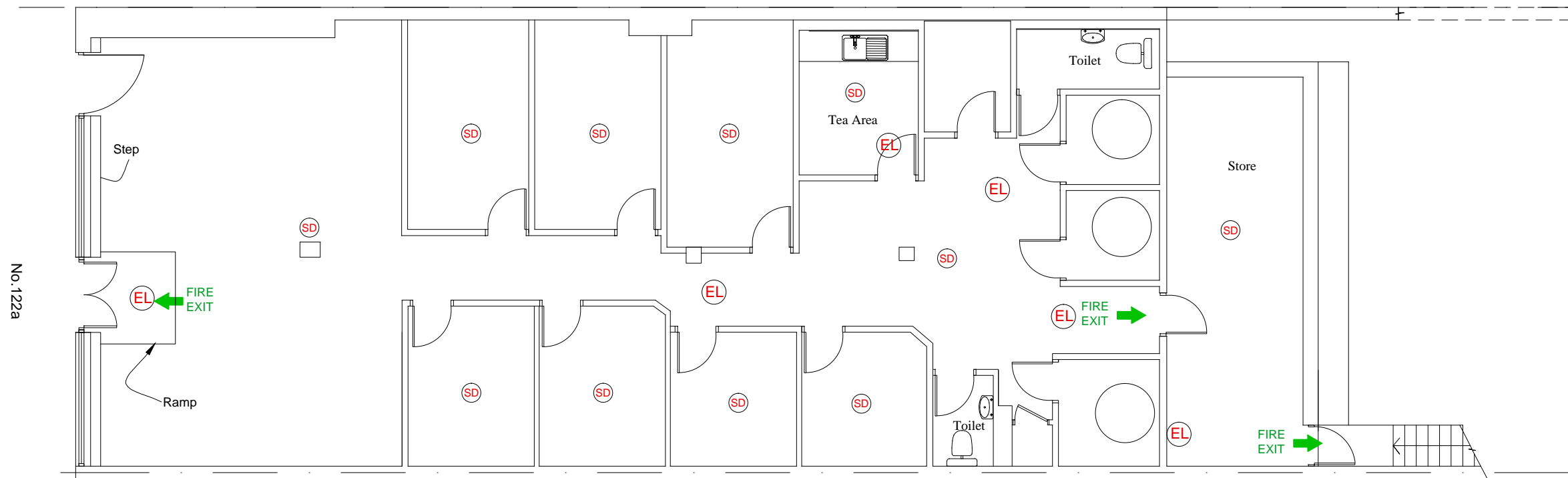

PROPOSED GROUND FLOOR PLAN 1:100



Rev.	Description	Date	Client	Scale	Date	Homecraft Design Studios Homecraft Design Studios Group Ltd. 3 Pennine Parade, Pennine Drive London, NW2 1NT Mobile: 07958 501134 Email: h768@btinternet.com
			122a Finchley Road London, NW3 5HT	1:100	June 2018	
			Scheme	Drawn by: HS	Rev.	
			Side access to first floor, restoration of windows, new side door and minor alterations	Checked by:		
			Title	Drawing No.		
			Proposed Plans	201806/122aFR/02		