

Notes

Do not scale from this drawing. Any discrepancies are to be reported to the architect immediately. All dimensions will be taken on site prior to ordering and construction.

Copyright remains with the architect. This drawing is to be read in conjunction with the notes specification and all other relevant information. No disclosure or copies may be made without prior written permission.

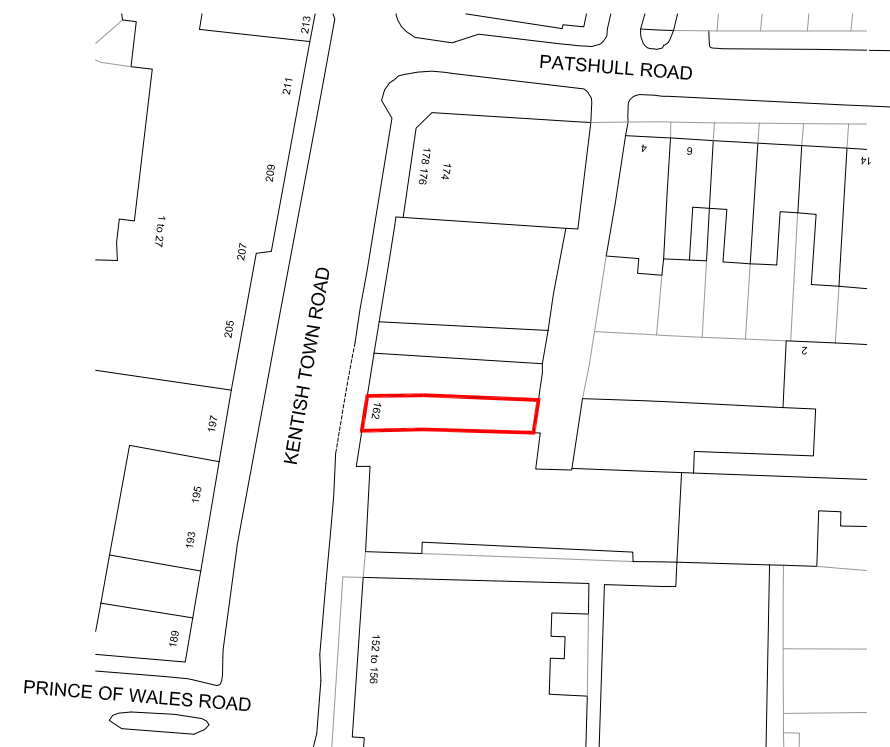

**DE
DRAFT**

Architecture | Interiors
Studio 5. The Hothouse.
274 Richmond Road.
London E8 3QW
0207 254 7214
dedraft.co.uk
@dedraftlondon

Planning Issue

Project 373
162 Kentish Town Road. NW5 2AG
Shorts Gardens LLP

Drawing No. S001
Site Location Plan
Scale 1:1000 at A3 + 1:500 at A1

Drawn 23.08.17
Stephanie Choi

Revisions
- - -



Notes

Do not scale from this drawing. Any discrepancies are to be reported to the architect immediately. All dimensions will be taken on site prior to ordering and construction.

Copyright remains with the architect. This drawing is to be read in conjunction with the notes specification and all other relevant information. No disclosure or copies may be made without prior written permission.

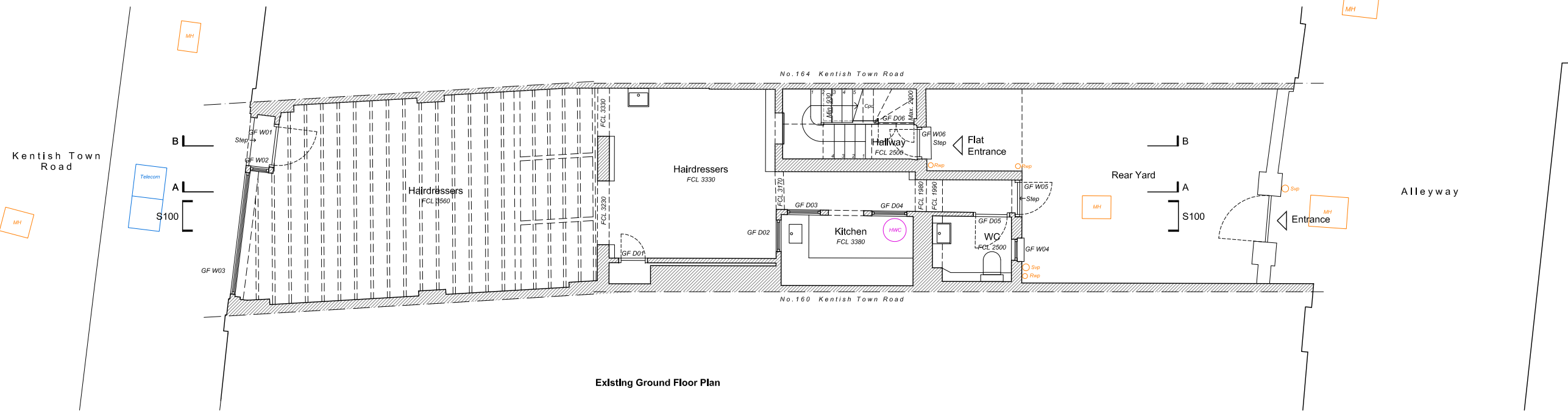

Existing Ground Floor Plan

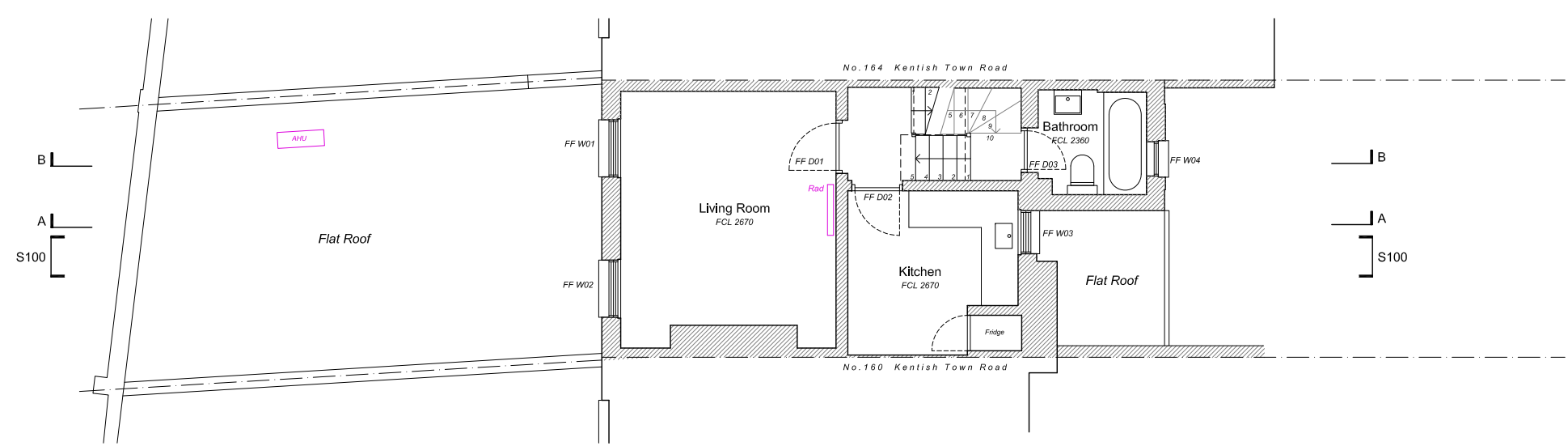

Existing First Floor Plan



Architecture | Interiors
 Studio 5. The Hothouse.
 274 Richmond Road,
 London E8 3QW
 0207 254 7214
 dedraft.co.uk
 @dedraftlondon

Planning Issue

Project 373
162 Kentish Town Road. NW5 2AG
 Shorts Gardens LLP

Drawing No. S002
Existing Floor Plans 1
 Scale 1:100 at A3 + 1:50 at A1

Drawn 23.08.17
 Stephanie Choi

Revisions
 - - -



Notes

Do not scale from this drawing. Any discrepancies are to be reported to the architect immediately. All dimensions will be taken on site prior to ordering and construction.

Copyright remains with the architect. This drawing is to be read in conjunction with the notes specification and all other relevant information. No disclosure or copies may be made without prior written permission.

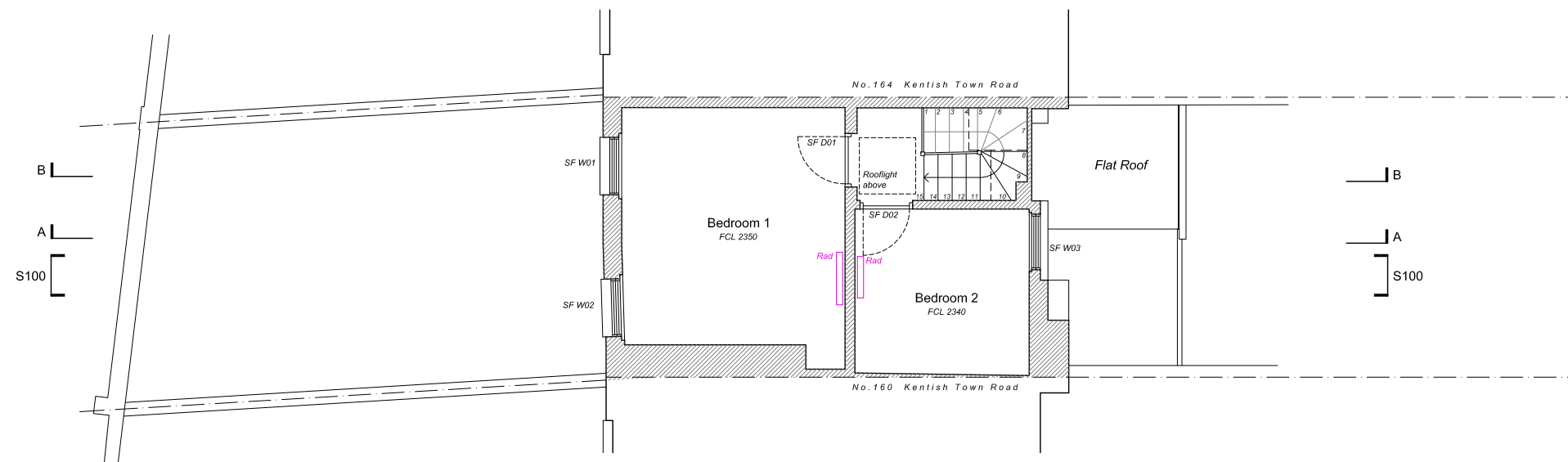

Existing Second Floor Plan

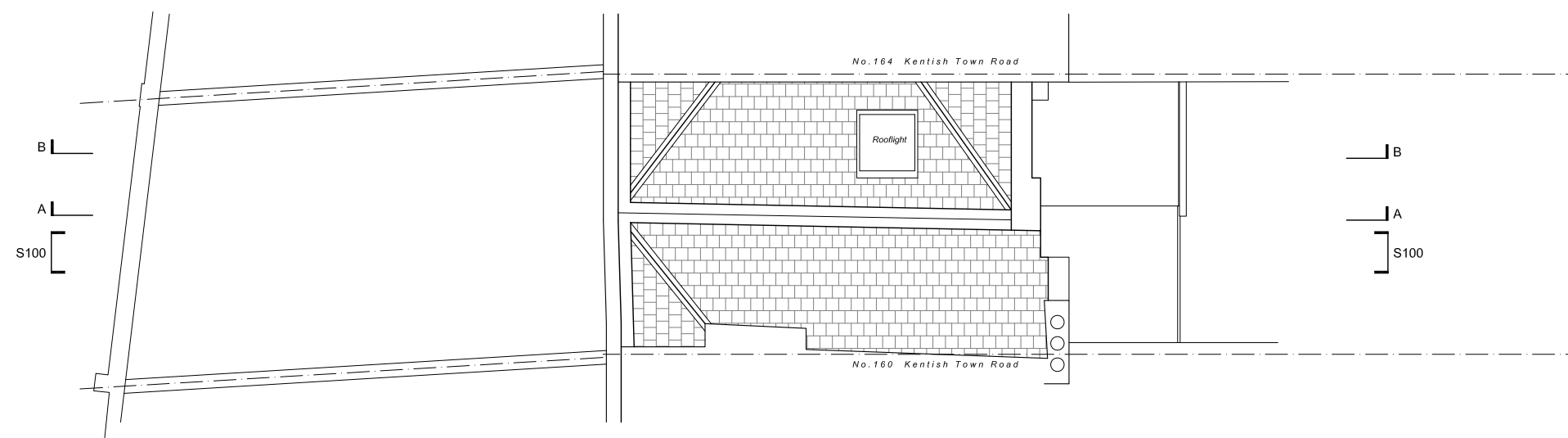

Existing Roof Plan



Architecture | Interiors

Studio 5. The Hothouse.
274 Richmond Road,
London E8 3QW
0207 254 7214
dedraft.co.uk
@dedraftlondon

Planning Issue

Project 373
162 Kentish Town Road. NW5 2AG
Shorts Gardens LLP

Drawing No. S003
Existing Floor Plans 2
Scale 1:100 at A3 + 1:50 at A1

Drawn 23.08.17
Stephanie Choi

Revisions
- - -

Notes

Do not scale from this drawing. Any discrepancies are to be reported to the architect immediately. All dimensions will be taken on site prior to ordering and construction.

Copyright remains with the architect. This drawing is to be read in conjunction with the notes specification and all other relevant information. No disclosure or copies may be made without prior written permission.



**DE
DRAFT
FT**

Architecture | Interiors

Studio 5. The Hothouse.
274 Richmond Road,
London E8 3QW
0207 254 7214
dedraft.co.uk
@dedraftlondon

Planning Issue

Project 373
162 Kentish Town Road. NW5 2AG
Shorts Gardens LLP

Drawing No. S100
Existing Front Elev (Kentish Town Rd)
Scale 1:100 at A3 + 1:50 at A1

Drawn 23.08.17
Stephanie Choi

Revisions
A 01.09.17 Street elevation added

Notes

Do not scale from this drawing. Any discrepancies are to be reported to the architect immediately. All dimensions will be taken on site prior to ordering and construction.

Copyright remains with the architect. This drawing is to be read in conjunction with the notes specification and all other relevant information. No disclosure or copies may be made without prior written permission.



Architecture | Interiors
Studio 5. The Hothouse.
274 Richmond Road,
London E8 3QW
0207 254 7214
dedraft.co.uk
@dedraftlondon

Planning Issue

Project 373
162 Kentish Town Road. NW5 2AG
Shorts Gardens LLP

Drawing No. S101
Existing Rear Elevation
Scale 1:100 at A3 + 1:50 at A1

Drawn 23.08.17
Stephanie Choi

Revisions
A 01.09.17 Additional information added

Notes

Do not scale from this drawing. Any discrepancies are to be reported to the architect immediately. All dimensions will be taken on site prior to ordering and construction.

Copyright remains with the architect. This drawing is to be read in conjunction with the notes specification and all other relevant information. No disclosure or copies may be made without prior written permission.



**DE
DRAFT**

Architecture | Interiors

Studio 5. The Hothouse.
274 Richmond Road,
London E8 3QW
0207 254 7214
dedraft.co.uk
@dedraftlondon

Planning Issue

Project 373
162 Kentish Town Road. NW5 2AG
Shorts Gardens LLP

Drawing No. S102
Existing Rear Street Elevation
Scale 1:100 at A3 + 1:50 at A1

Drawn 23.08.17
Stephanie Choi

Revisions
A 01.09.17 Additional information added
B 06.06.18 Additional information added for Camden

Notes

Do not scale from this drawing. Any discrepancies are to be reported to the architect immediately. All dimensions will be taken on site prior to ordering and construction.

Copyright remains with the architect. This drawing is to be read in conjunction with the notes specification and all other relevant information. No disclosure or copies may be made without prior written permission.

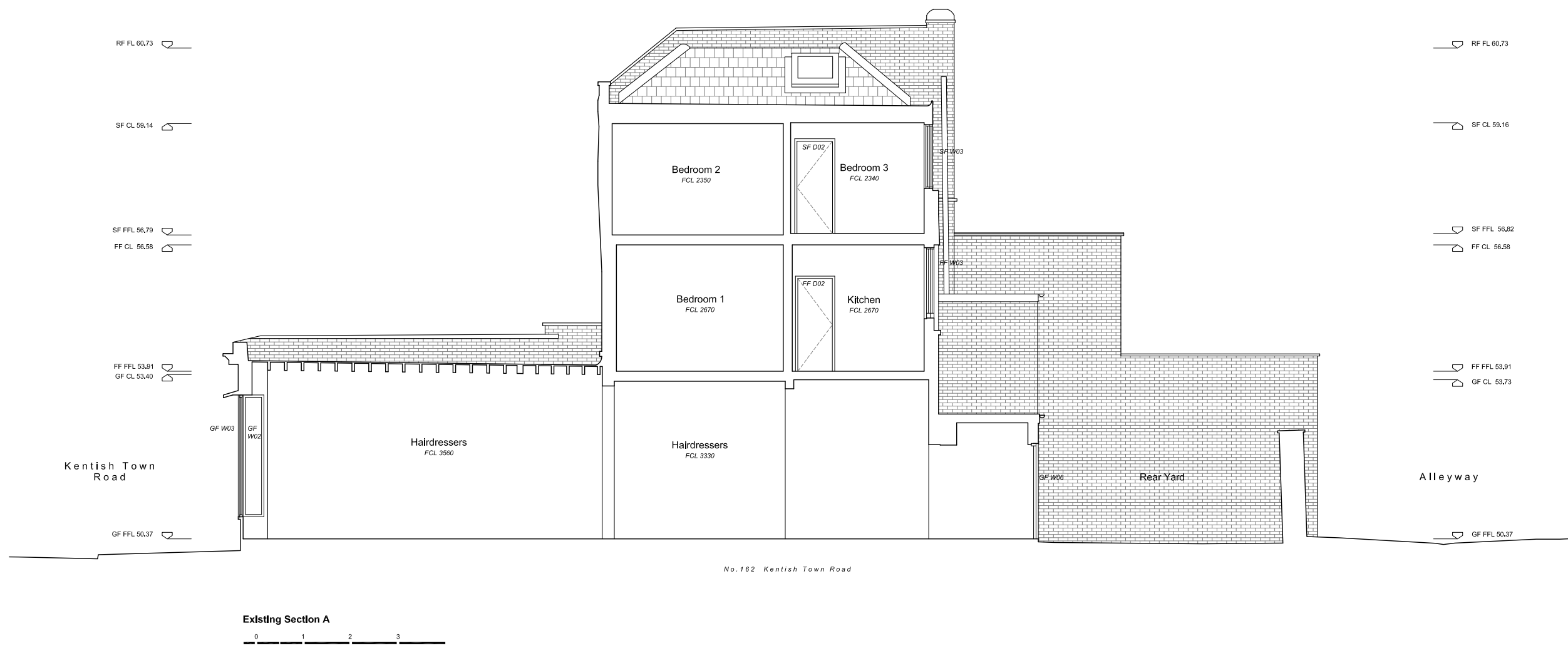

**DE
DRAFT**

Architecture | Interiors
Studio 5. The Hothouse.
274 Richmond Road,
London E8 3QW
0207 254 7214
dedraft.co.uk
@dedraftlondon

Planning Issue

Project 373
162 Kentish Town Road. NW5 2AG
Shorts Gardens LLP

Drawing No. S200
Existing Section A
Scale 1:100 at A3 + 1:50 at A1

Drawn 23.08.17
Stephanie Choi

Revisions
- - -

Notes

Do not scale from this drawing. Any discrepancies are to be reported to the architect immediately. All dimensions will be taken on site prior to ordering and construction.

Copyright remains with the architect. This drawing is to be read in conjunction with the notes specification and all other relevant information. No disclosure or copies may be made without prior written permission.

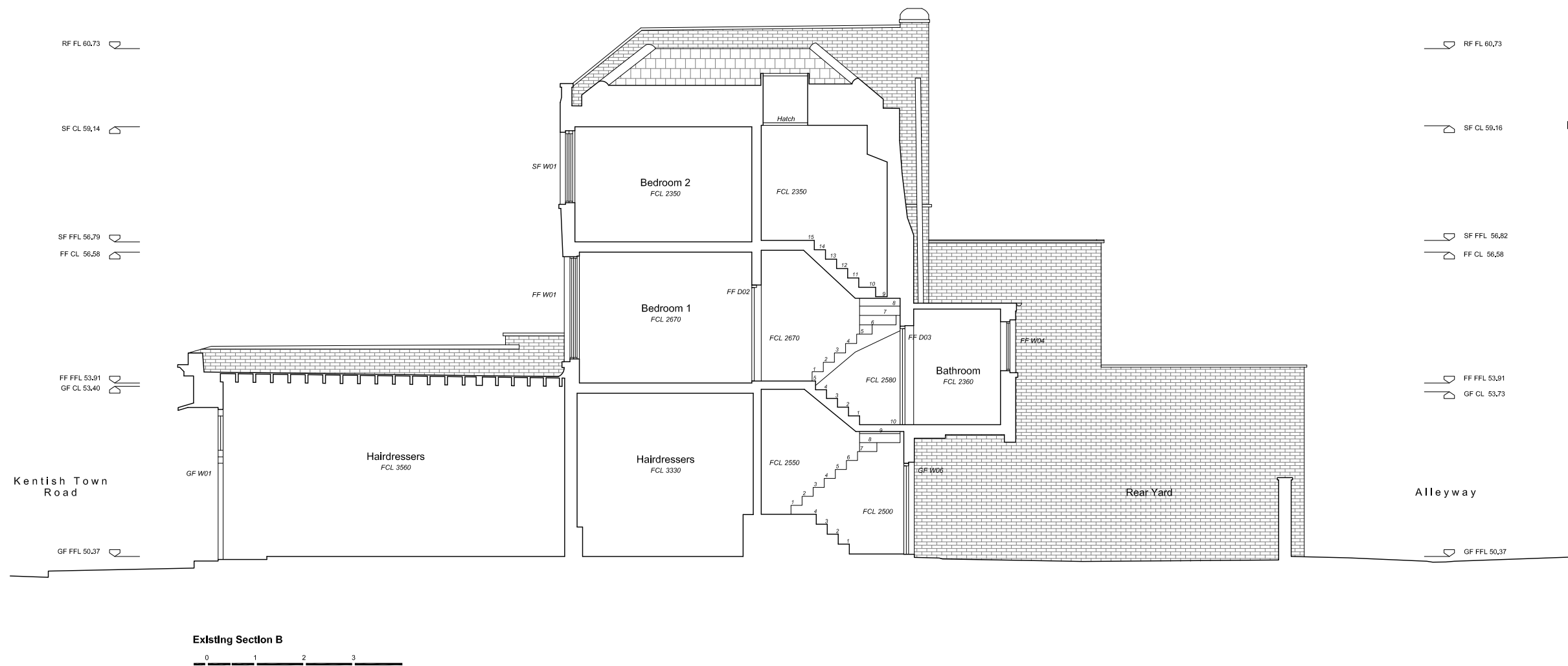

**DE
DRAFT
FT**

Architecture | Interiors
Studio 5. The Hothouse.
274 Richmond Road,
London E8 3QW
0207 254 7214
dedraft.co.uk
@dedraftlondon

Planning Issue

Project 373
162 Kentish Town Road. NW5 2AG
Shorts Gardens LLP

Drawing No. S201
Existing Section B
Scale 1:100 at A3 + 1:50 at A1

Drawn 23.08.17
Stephanie Choi

Revisions
- - -



Notes

Do not scale from this drawing. Any discrepancies are to be reported to the architect immediately. All dimensions will be taken on site prior to ordering and construction.

Copyright remains with the architect. This drawing is to be read in conjunction with the notes specification and all other relevant information. No disclosure or copies may be made without prior written permission.

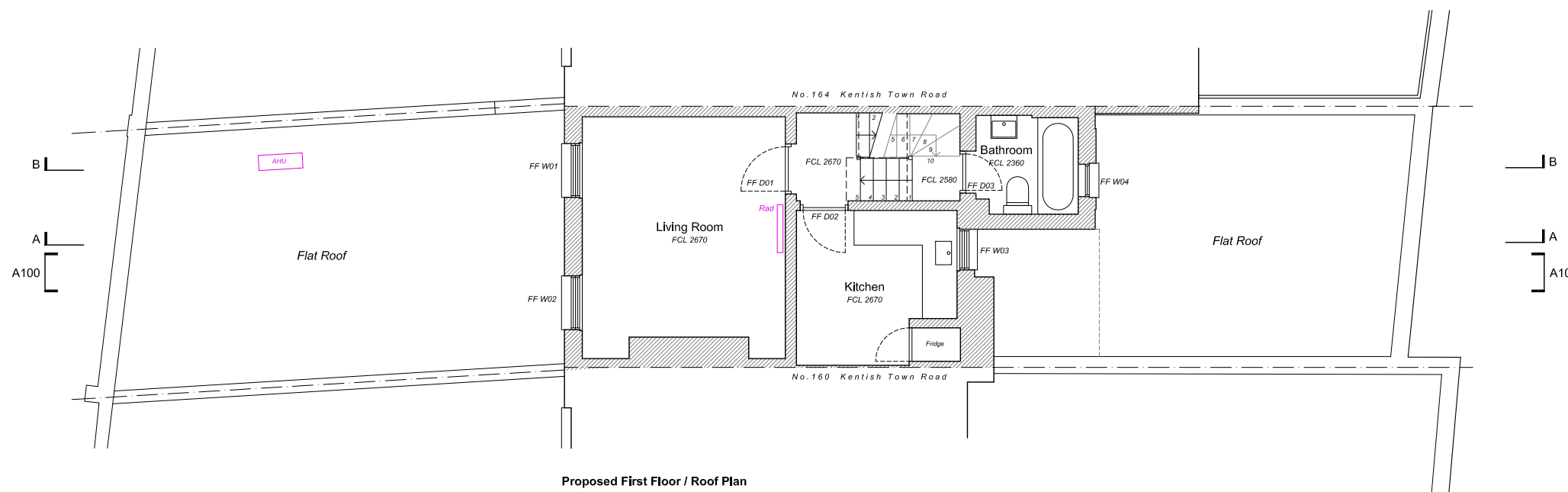
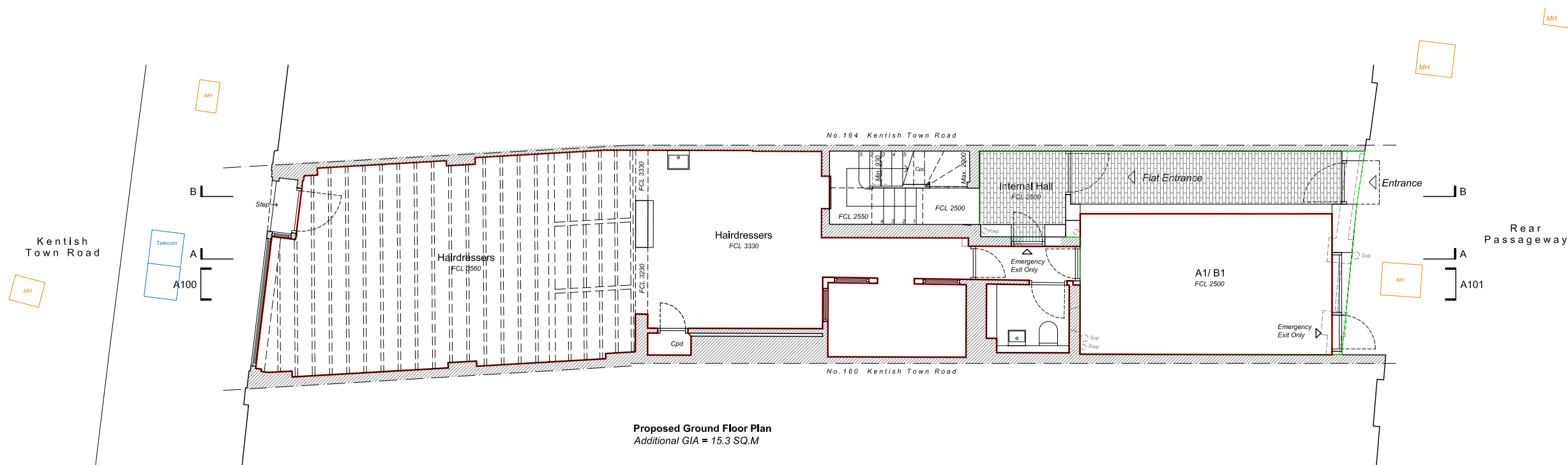

**DE
DRA
FT**

Architecture | Interiors

Studio 5. The Hothouse.
274 Richmond Road,
London E8 3QW
0207 254 7214
dedraft.co.uk
@dedraftlondon

Planning Issue

Project 373
162 Kentish Town Road. NW5 2AG
Shorts Gardens LLP

Drawing No. A001
Proposed Floor Plans
Scale 1:100 at A3 + 1:50 at A1

Drawn 09.04.18
Grant Straghan

Revisions

- A 09.04.18 Planning Issue
- B 09.07.18 Ext. shutters omitted / window reduced
- C 10.07.18 Planning amendment issued

Notes

Do not scale from this drawing. Any discrepancies are to be reported to the architect immediately. All dimensions will be taken on site prior to ordering and construction.

Copyright remains with the architect. This drawing is to be read in conjunction with the notes specification and all other relevant information. No disclosure or copies may be made without prior written permission.

Legend

- 1. New brickwork
- 2. Timber framed glazed door / window
- 3. Timber framed boarded door
- 4. Timber boarded shutters
- 5. Precast concrete coping
- 6. Single ply membrane
- 7. Existing boundary wall height

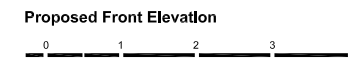

Architecture | Interiors
 Studio 5. The Hothouse.
 274 Richmond Road,
 London E8 3QW
 0207 254 7214
 dedraft.co.uk
 @dedraftlondon

Planning Issue

Project 373
162 Kentish Town Road. NW5 2AG
 Shorts Gardens LLP

Drawing No. A100
Proposed Front Elevation
 Scale 1.100 at A3 + 1.50 at A1

Drawn 09.04.18
 Grant Straghan

Revisions
 A 09.04.18 Planning Issue

Notes

Do not scale from this drawing. Any discrepancies are to be reported to the architect immediately. All dimensions will be taken on site prior to ordering and construction.

Copyright remains with the architect. This drawing is to be read in conjunction with the notes specification and all other relevant information. No disclosure or copies may be made without prior written permission.

Legend

- 1. New brickwork
- 2. Timber framed glazed door / window
- 3. Timber framed boarded door
- 4. Timber boarded shutters
- 5. Precast concrete coping
- 6. Single ply membrane
- 7. Existing boundary wall height



Architecture | Interiors
 Studio 5. The Hothouse.
 274 Richmond Road,
 London E8 3QW
 0207 254 7214
 dedraft.co.uk
 @dedraftlondon

Planning Issue

Project 373
162 Kentish Town Road. NW5 2AG
 Shorts Gardens LLP

Drawing No. A101
Proposed Rear Elevations
 Scale 1:100 at A3 + 1:50 at A1

Drawn 09.04.18
 Grant Straghan

- Revisions**
- A 09.04.18 Planning Issue
 - B 04.06.18 Additional information added for Camden
 - C 09.07.18 External shutters omitted
 - D 10.07.18 Planning amendment issued

Notes

Do not scale from this drawing. Any discrepancies are to be reported to the architect immediately. All dimensions will be taken on site prior to ordering and construction.

Copyright remains with the architect. This drawing is to be read in conjunction with the notes specification and all other relevant information. No disclosure or copies may be made without prior written permission.

Legend

- 1. New brickwork
- 2. Timber framed glazed door / window
- 3. Timber framed boarded door
- 4. Timber boarded shutters
- 5. Precast concrete coping
- 6. Single ply membrane
- 7. Existing boundary wall height

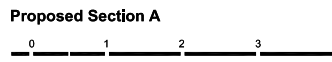
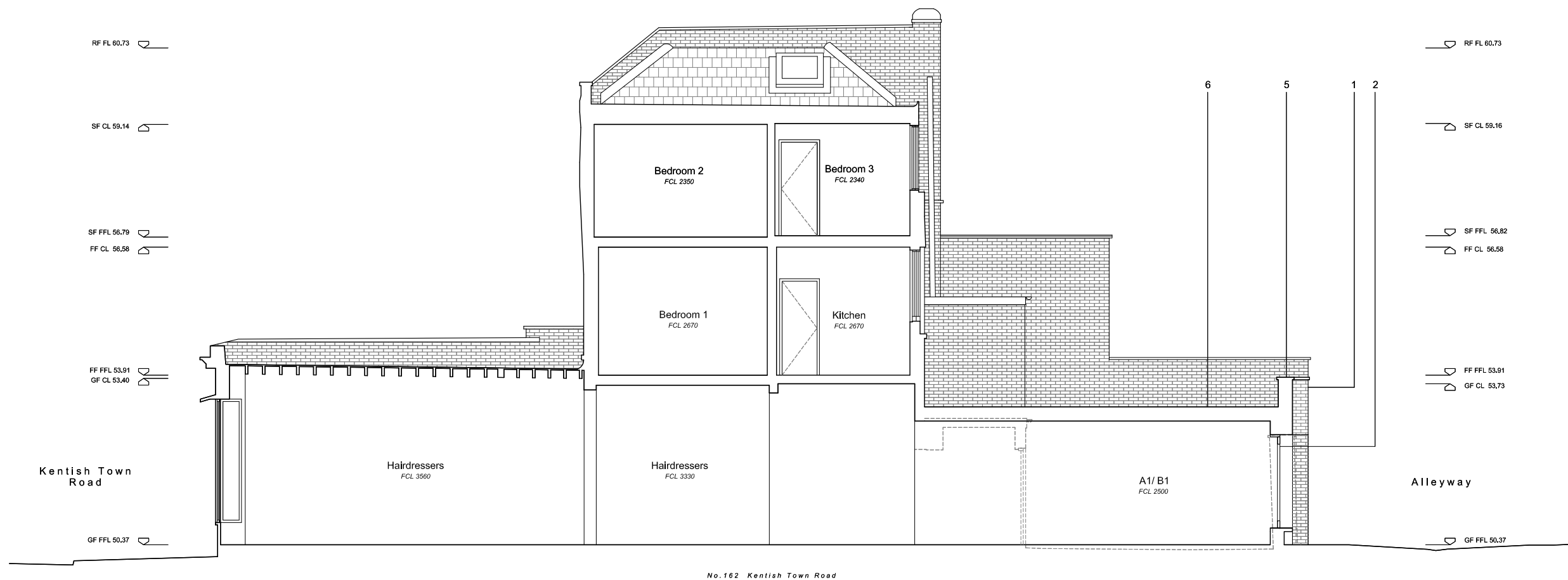

**DE
DRAFT**

Architecture | Interiors
Studio 5. The Hothouse.
274 Richmond Road,
London E8 3QW
0207 254 7214
dedraft.co.uk
@dedraftlondon

Planning Issue

Project 373
162 Kentish Town Road. NW5 2AG
Shorts Gardens LLP

Drawing No. A200
Proposed Section A
Scale 1:100 at A3 + 1:50 at A1

Drawn 09.04.18
Grant Straghan

- Revisions**
- A 09.04.18 Planning Issue
 - B 04.06.18 Additional information added for Camden
 - C 10.07.18 Planning amendment issued

Notes

Do not scale from this drawing. Any discrepancies are to be reported to the architect immediately. All dimensions will be taken on site prior to ordering and construction.

Copyright remains with the architect. This drawing is to be read in conjunction with the notes specification and all other relevant information. No disclosure or copies may be made without prior written permission.

Legend

- 1. New brickwork
- 2. Timber framed glazed door / window
- 3. Timber framed boarded door
- 4. Timber boarded shutters
- 5. Precast concrete coping
- 6. Single ply membrane
- 7. Existing boundary wall height

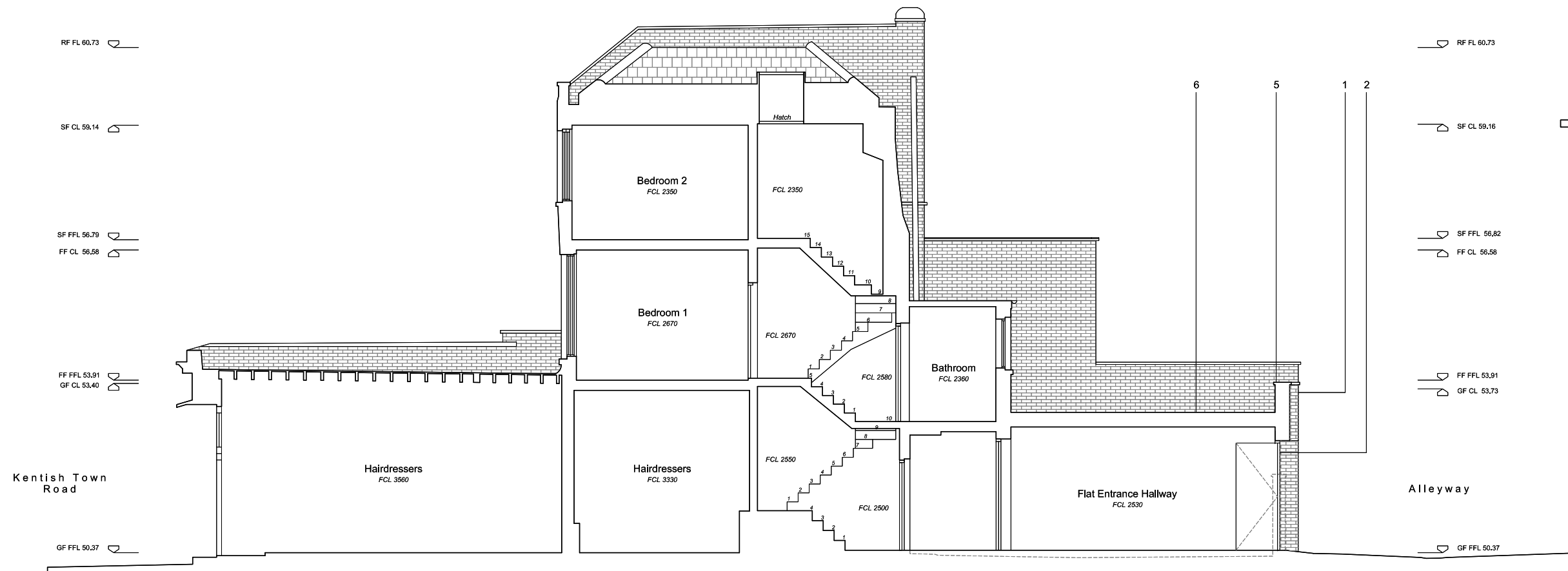

Proposed Section B



Architecture | Interiors

Studio 5. The Hothouse.
274 Richmond Road,
London E8 3QW
0207 254 7214
dedraft.co.uk
@dedraftlondon

Planning Issue

Project 373
162 Kentish Town Road. NW5 2AG
Shorts Gardens LLP

Drawing No. A201
Proposed Section B
Scale 1:100 at A3 + 1:50 at A1

Drawn 09.04.18
Grant Straghan

Revisions
A 09.04.18 Planning Issue