



FRONT ELEVATION



REAR ELEVATION



REAR ELEVATION

W.14

W.13

W.01

W.06

W.05

W.07

W.08

W.15

W.11

W.03

W.04

W.02

W.10

W.09



Copyright Timbawood Ltd  
All designs and drawings are the intellectual property of Timbawood Ltd and must not be used or copied without the permission of Timbawood Ltd



Timbawood Ltd,  
Unit 9, Mount Road Ind. Est.  
Mount Road, Feltham  
Middlesex, TW13 6AR  
Tel: 0800 043 2499 Fax: 0208 867 2767  
email: mail@timbawood.co.uk  
web: www.timbawood.co.uk

Date: 28.06.2018	Scale: To fit @ A3
Drawing No. D4333/1	Rev: 1
Design & Drawn by: D.M.	
All Dimension : mm	

Project:  
29 Glenmore Road  
London, NW3 4BY  
Title:  
Elevation view.

**Note:**

1. Windows to be glazed with Timbalite 4/6/4 low E krypton filled double glazed units with white spacer bars.
2. Timber to be Accoya with hardwood/Sapele cill.
3. All windows to be fully weather stripped with soft compression seals in white finish.
4. Box sash windows to be fitted with lead counter balance weights. Ironmongery to include 4 x bearing type sash pulleys - 2 x sash lifts - 1 x fitch catch. Provide 2 no security sash stop locks to each set of opening sash - finish TBC
5. Paint finish: white 9016 - 30% sheen.

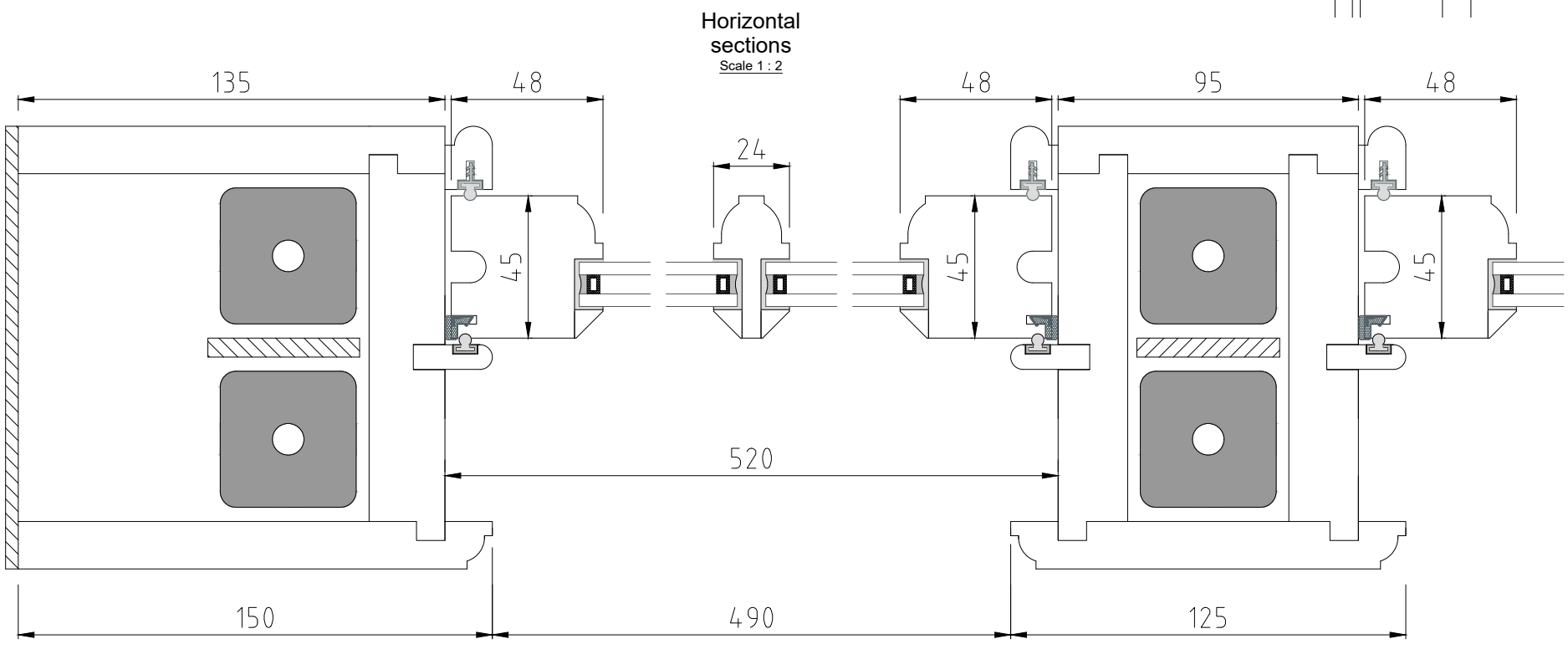
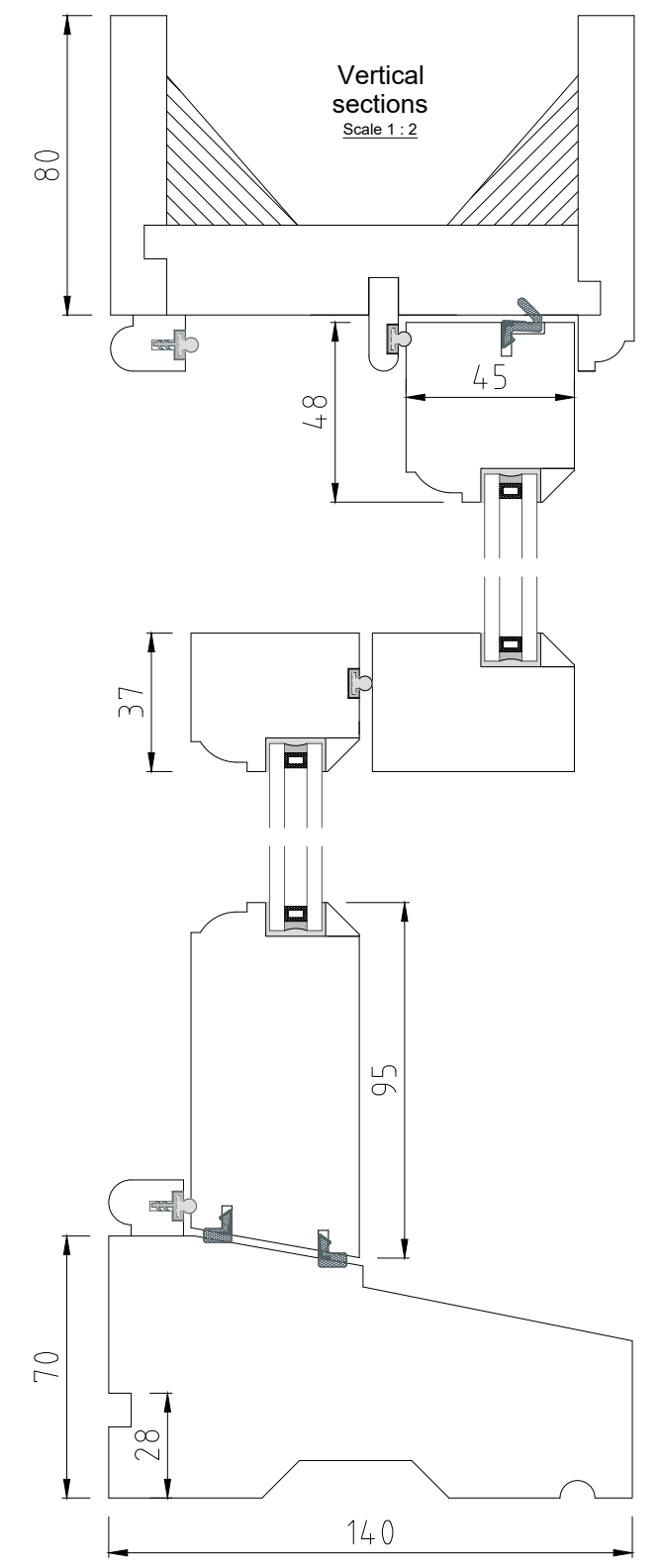
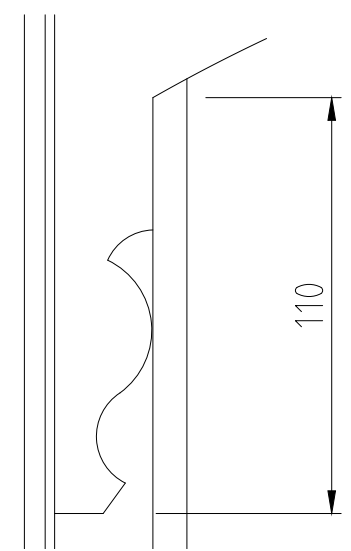
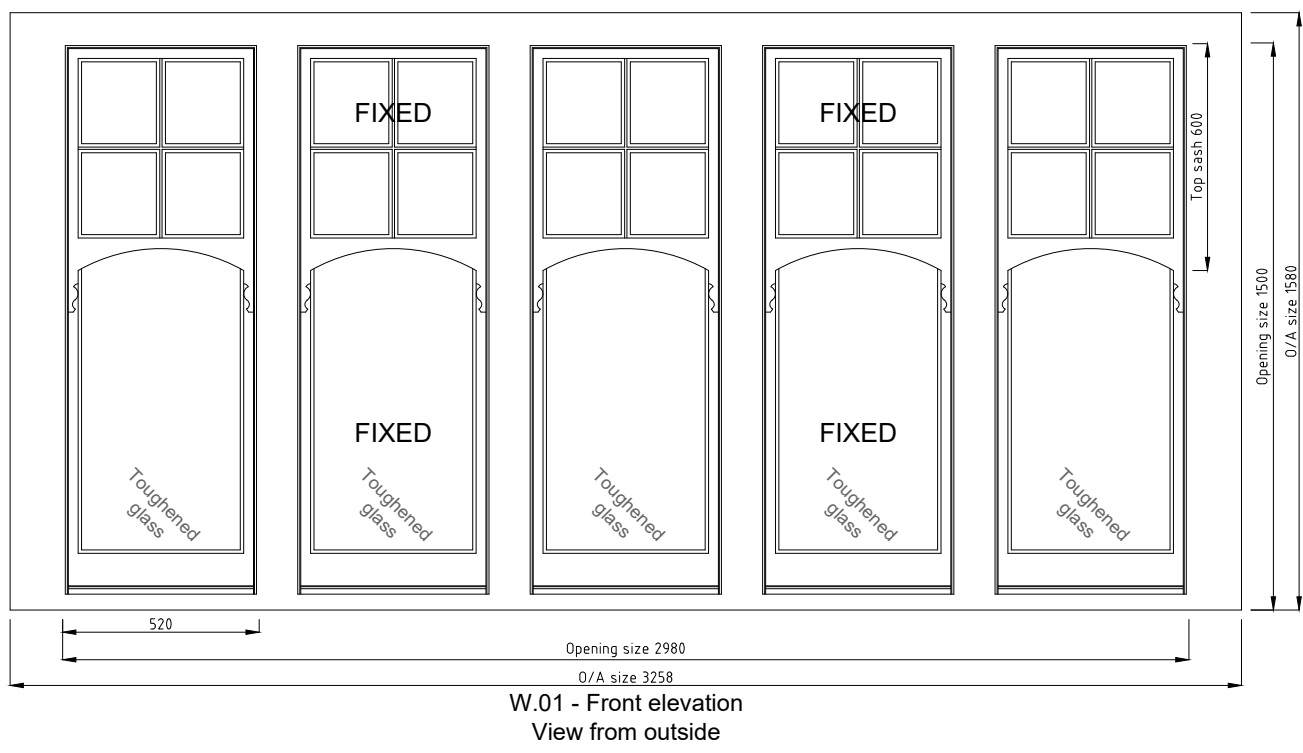

Copyright Timbawood Ltd  
All designs and drawings are the intellectual property of Timbawood Ltd and must not be used or copied without the permission of Timbawood Ltd

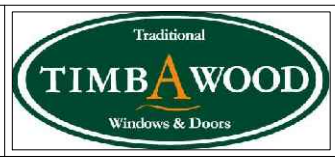

Timbawood Ltd,  
Unit 9, Mount Road Ind. Est.  
Mount Road, Feltham  
Middlesex, TW13 6AR  
Tel: 0800 043 2499 Fax: 0208 867 2767  
email: mail@timbawood.co.uk  
web: www.timbawood.co.uk

Date: 28.06.2018	Scale: 1 : 20 @ A3
Drawing No. D4333/2	Rev: 1
Design & Drawn by: D.M.	
All Dimension : mm	

Project:  
29 Glenmore Road  
London, NW3 4BY

Title:  
Elevation and section drawings.

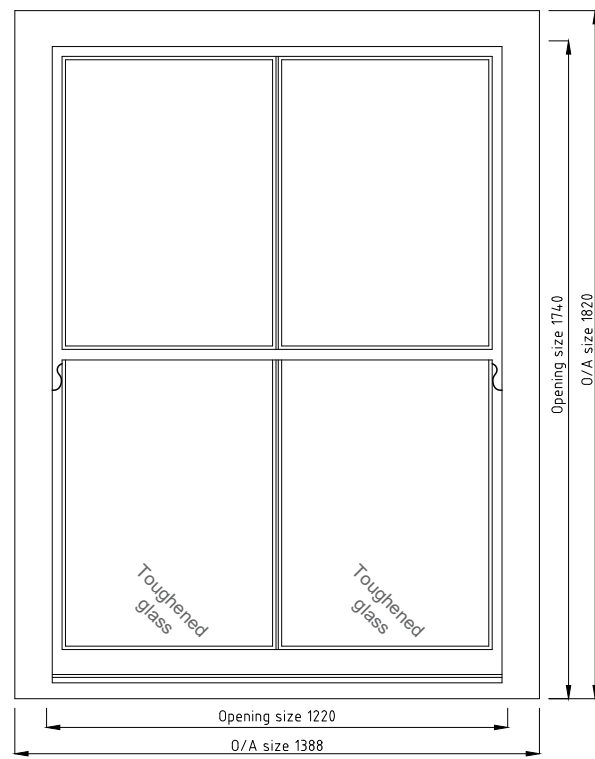

W.02 - Rear elevation  
View from outside

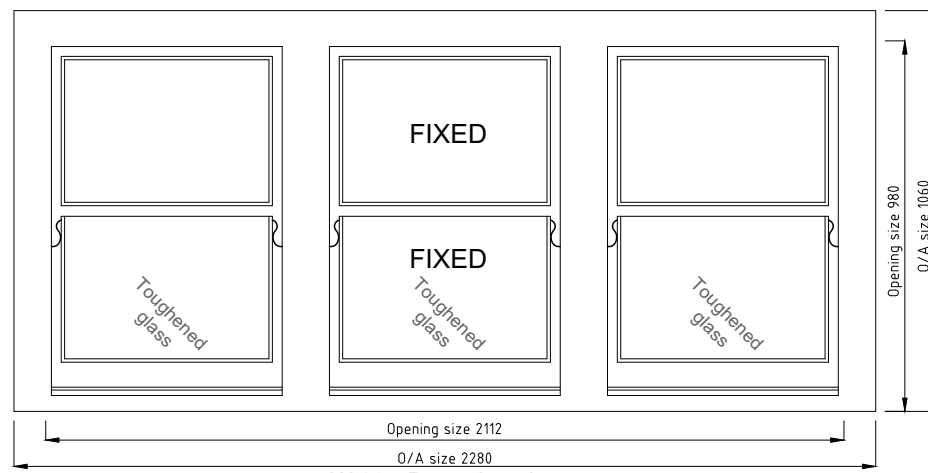

W.03 - Rear elevation  
View from outside

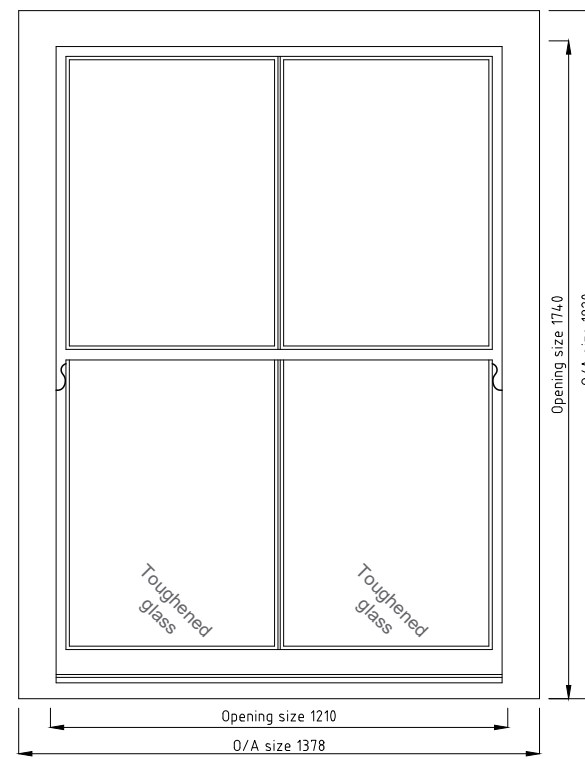

W.09 - Rear elevation  
View from outside

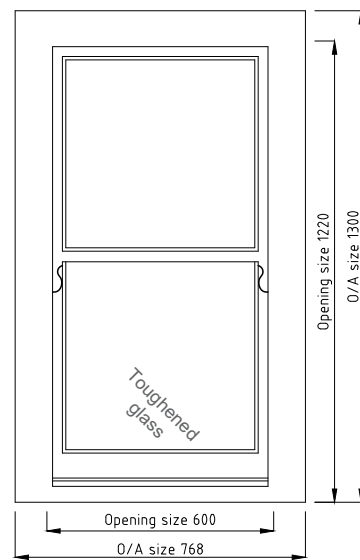

W.04 - Rear elevation  
View from outside

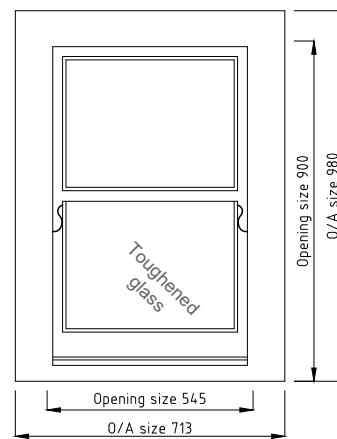

W.10 - Rear elevation  
View from outside

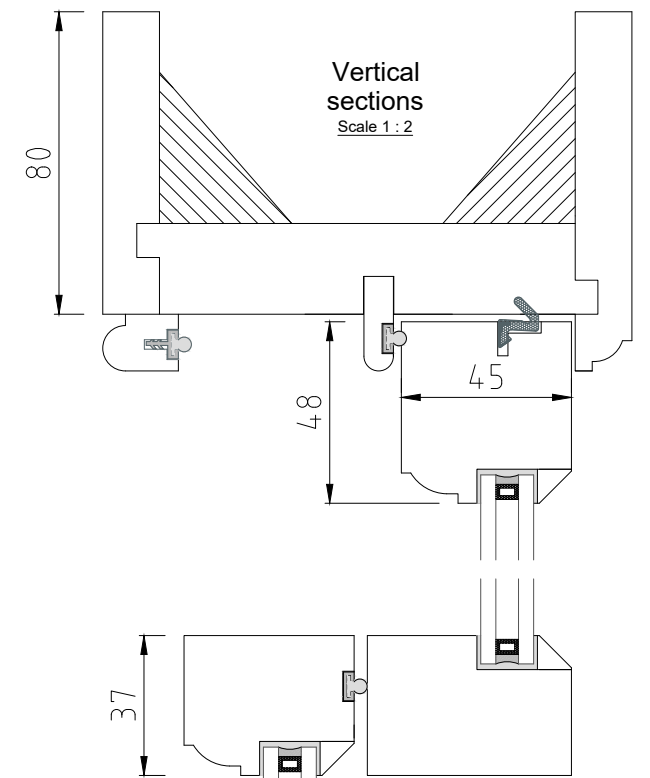

Vertical sections  
Scale 1 : 2

Note:

1. Windows to be glazed with Timbalite 4/6/4 low E krypton filled double glazed units with white spacer bars.
2. Timber to be Accoya with hardwood/Sapele cill.
3. All windows to be fully weather stripped with soft compression seals in white finish.
4. Box sash windows to be fitted with lead counter balance weights. Ironmongery to include 4 x bearing type sash pulleys - 2 x sash lifts - 1 x fitch catch. Provide 2 no security sash stop locks to each set of opening sash - finish TBC
5. Paint finish: white 9016 - 30% sheen.

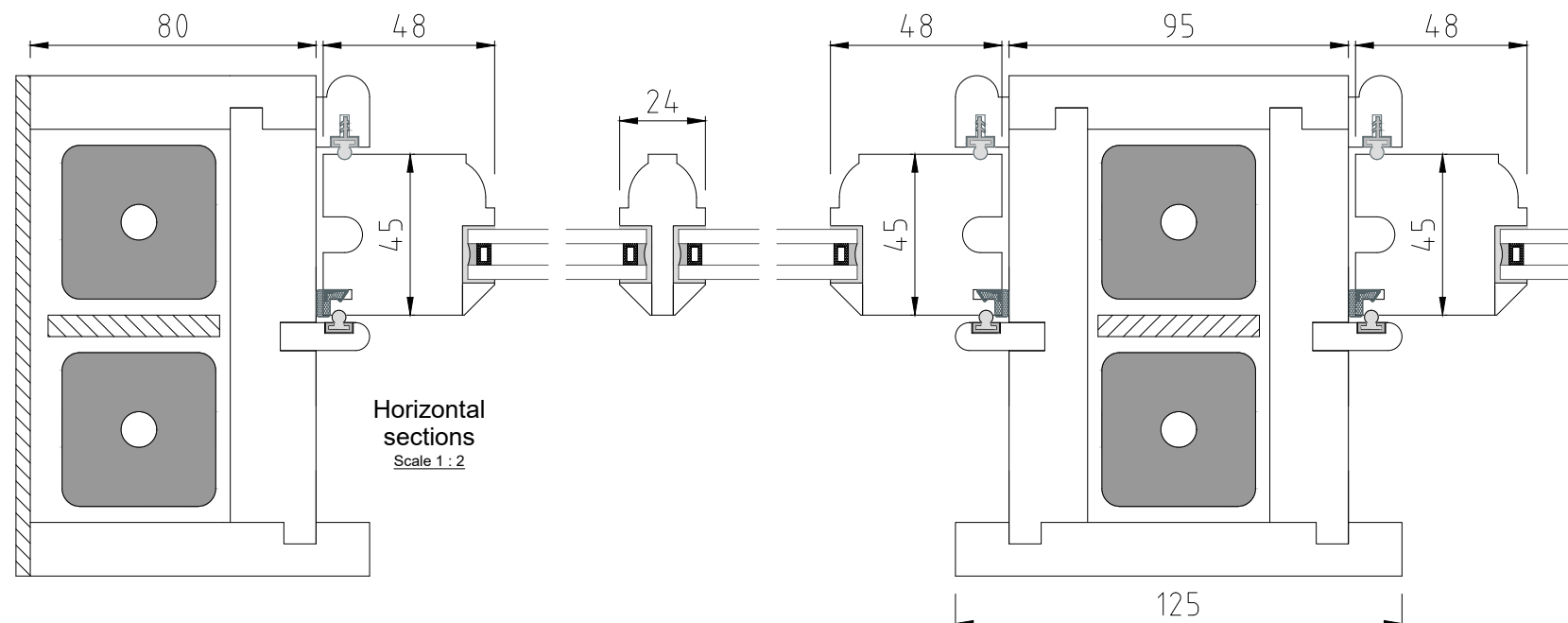

Horizontal sections  
Scale 1 : 2

Mullion sections  
Scale 1 : 2

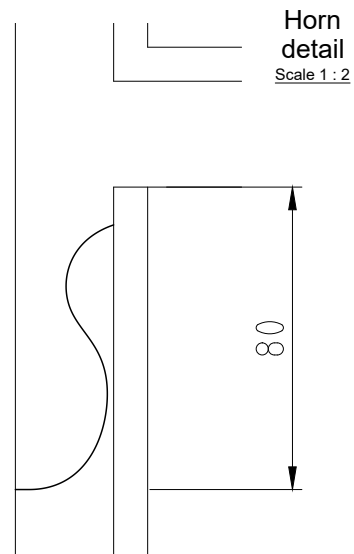

Horn detail  
Scale 1 : 2

Copyright Timbawood Ltd  
All designs and drawings are the intellectual property of Timbawood Ltd and must not be used or copied without the permission of Timbawood Ltd

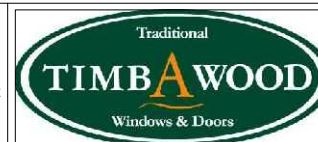

Timbawood Ltd,  
Unit 9, Mount Road Ind. Est.  
Mount Road, Feltham  
Middlesex, TW13 6AR  
Tel: 0800 043 2499 Fax: 0208 867 2767  
email: mail@timbawood.co.uk  
web: www.timbawood.co.uk

Date: 28.06.2018	Scale: 1 : 20 @ A3
Drawing No. D4333/3	Rev: 1
Design & Drawn by: D.M.	
All Dimension : mm	

Project:  
29 Glenmore Road  
London, NW3 4BY  
Title:  
Elevation and section drawings.

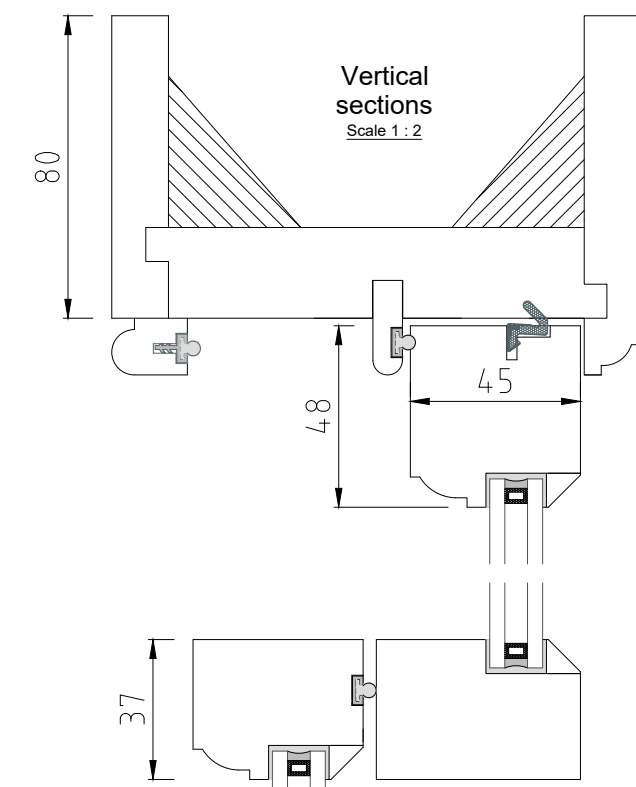
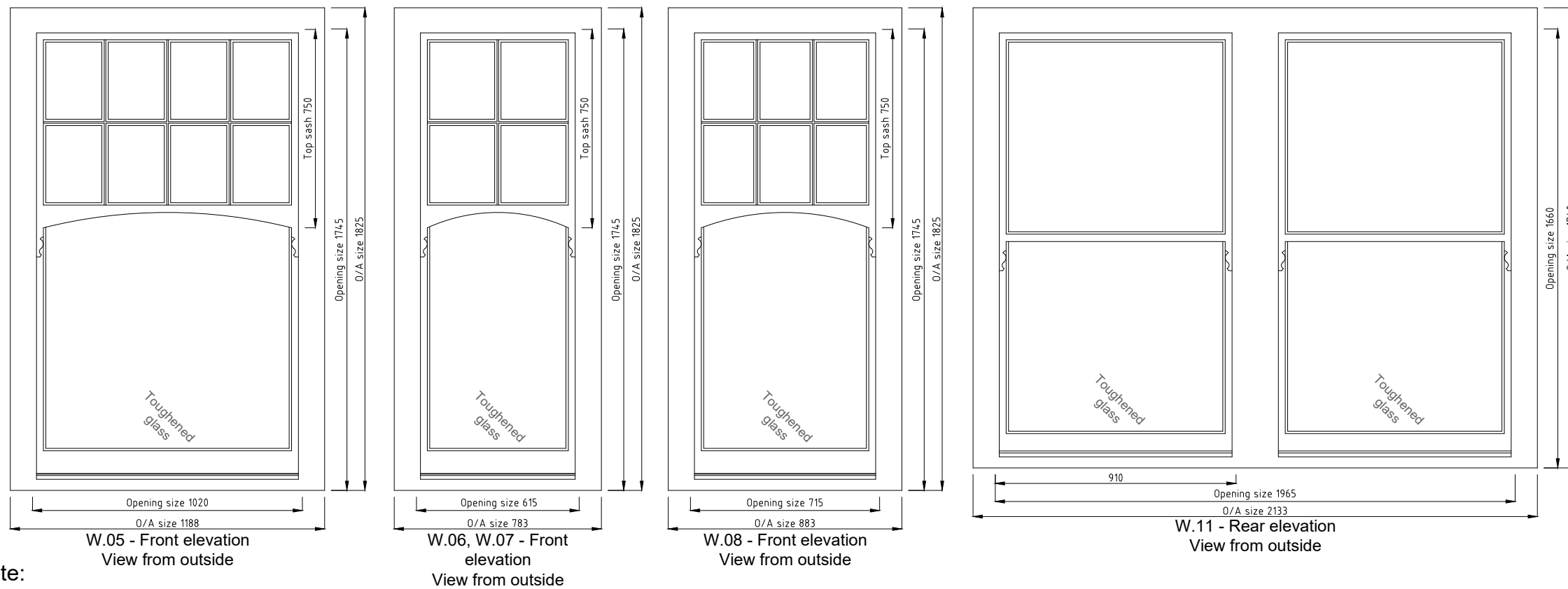

**Note:**

1. Windows to be glazed with Timbalite 4/6/4 low E krypton filled double glazed units with white spacer bars.
2. Timber to be Accoya with hardwood/Sapele cill.
3. All windows to be fully weather stripped with soft compression seals in white finish.
4. Box sash windows to be fitted with lead counter balance weights. Ironmongery to include 4 x bearing type sash pulleys - 2 x sash lifts - 1 x fitch catch. Provide 2 no security sash stop locks to each set of opening sash - finish TBC
5. Paint finish: white 9016 - 30% sheen.

**Mullion sections**  
Scale 1 : 2

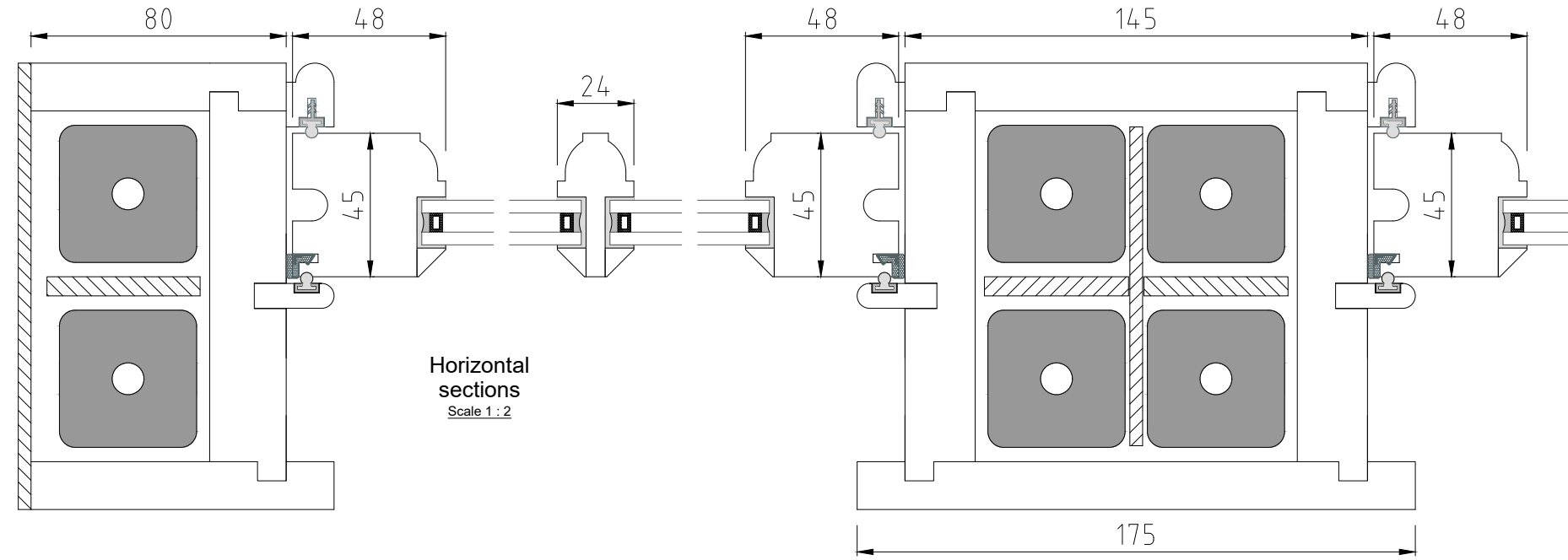

**Horizontal sections**  
Scale 1 : 2

**Horn detail**  
Scale 1 : 2

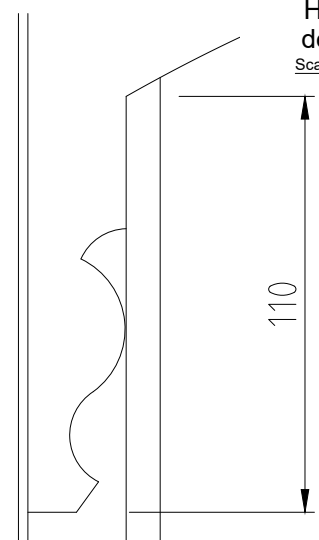

Copyright Timbawood Ltd All designs and drawings are the intellectual property of Timbawood Ltd and must not be used or copied without the permission of Timbawood Ltd		Timbawood Ltd, Unit 9, Mount Road Ind. Est. Mount Road, Feltham Middlesex, TW13 6AR Tel: 0800 043 2499 Fax: 0208 867 2767 email: mail@timbawood.co.uk web: www.timbawood.co.uk	Date: 28.06.2018	Scale: 1 : 20 @ A3	Project: 29 Glenmore Road London, NW3 4BY  Title: Elevation and section drawings.
			Drawing No. D4333/4	Rev: 1	

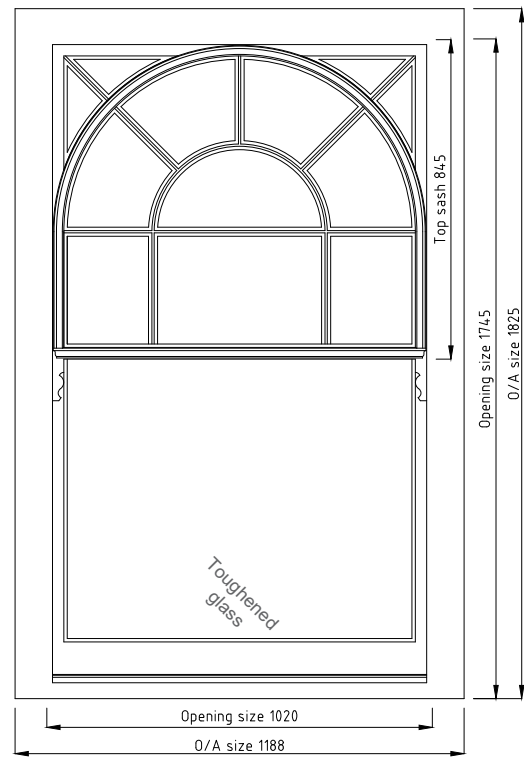

W.13 - Front elevation  
View from outside

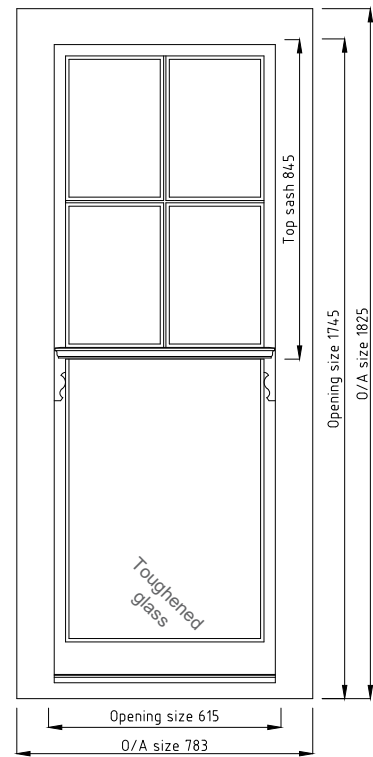

W.14, W.15 - Front elevation  
View from outside

Note:

1. Windows to be glazed with Timbalite 4/6/4 low E krypton filled double glazed units with white spacer bars.
2. Timber to be Accoya with hardwood/Sapele cill.
3. All windows to be fully weather stripped with soft compression seals in white finish.
4. Box sash windows to be fitted with lead counter balance weights. Ironmongery to include 4 x bearing type sash pulleys - 2 x sash lifts - 1 x fitch catch. Provide 2 no security sash stop locks to each set of opening sash - finish TBC
5. Paint finish: white 9016 - 30% sheen.

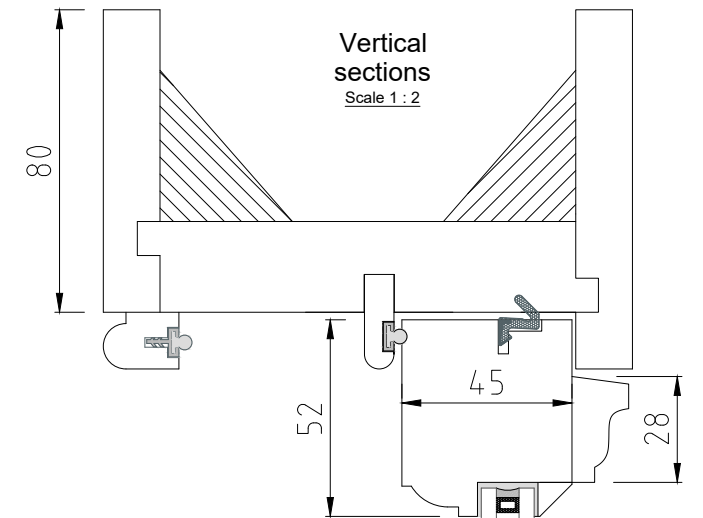

Vertical sections  
Scale 1 : 2

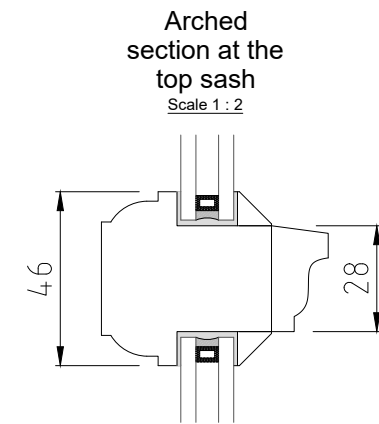

Arched section at the top sash  
Scale 1 : 2

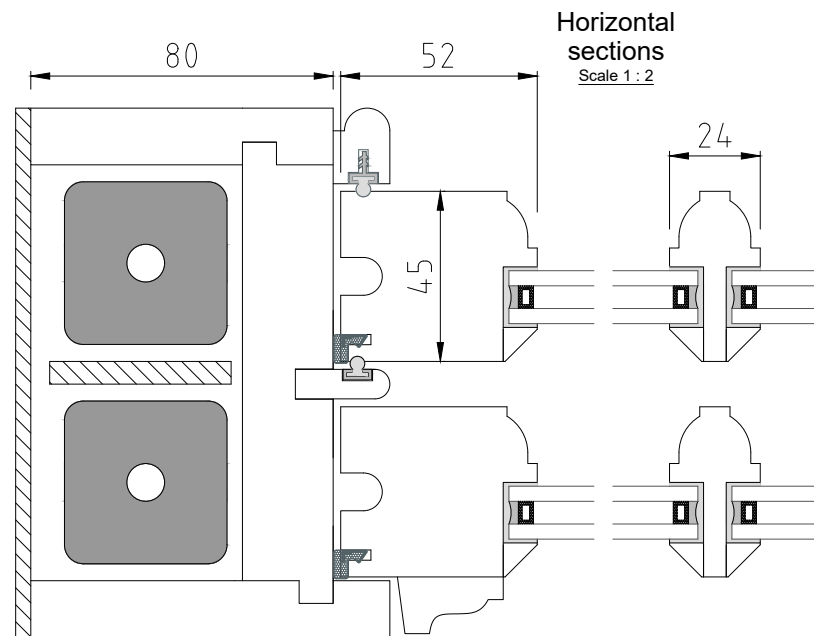
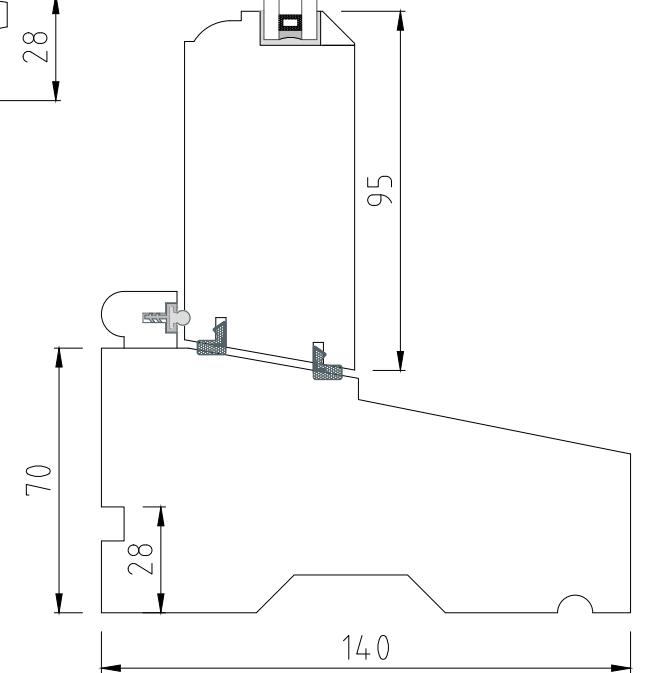
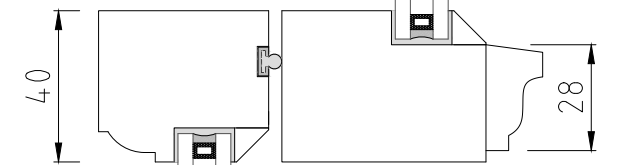

Horizontal sections  
Scale 1 : 2

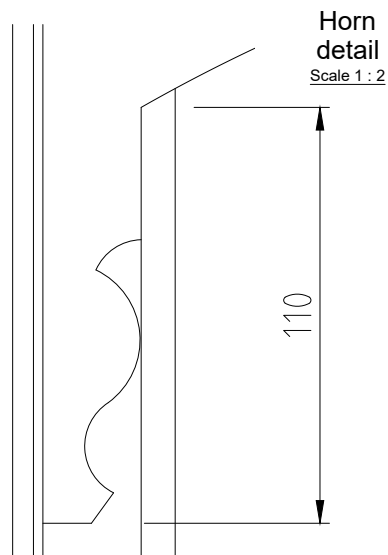

Horn detail  
Scale 1 : 2