

NOTES
 DO NOT SCALE FROM THIS DRAWING
PLANNING
 NOTE:
 Rev A 180627 proposed dormer

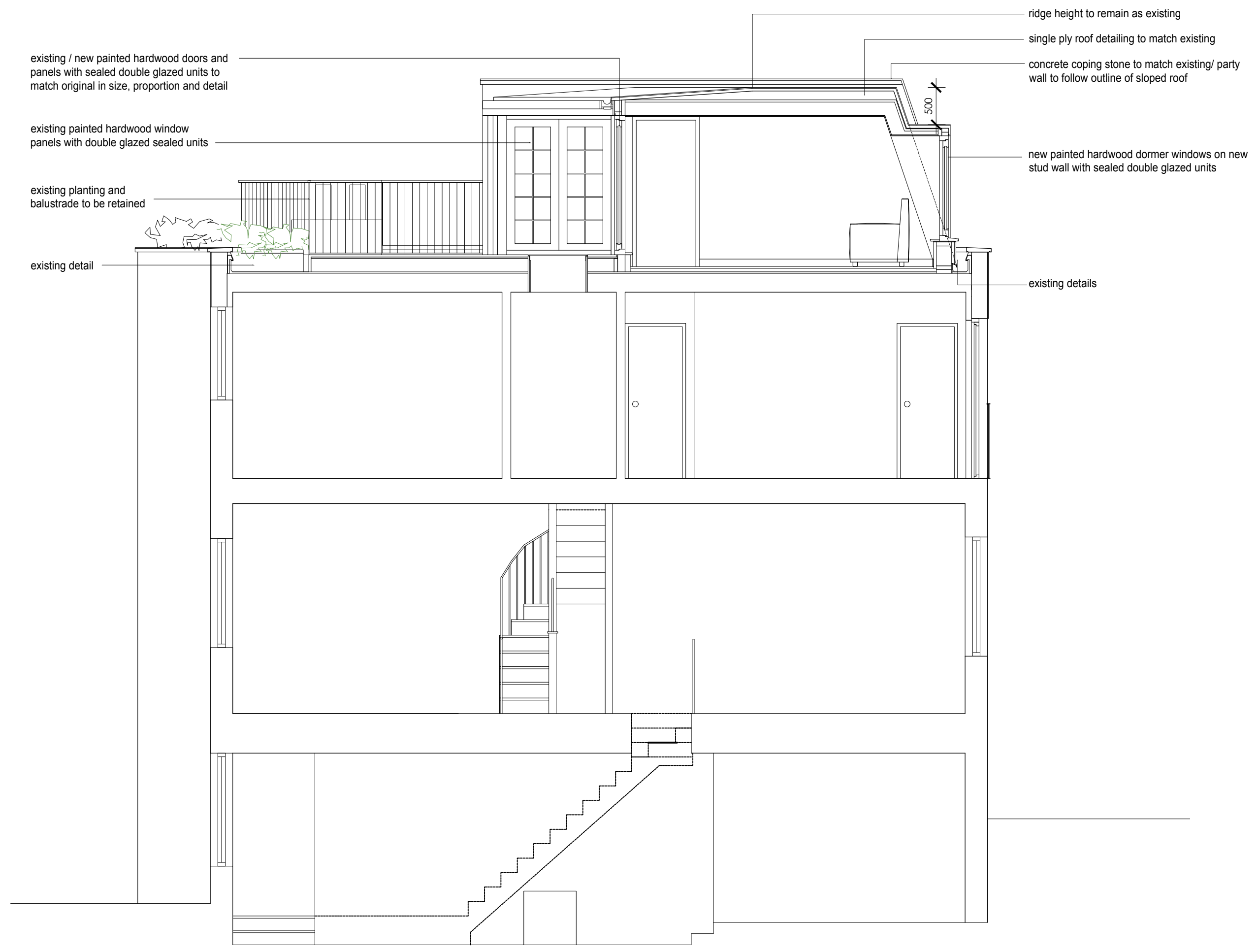

PROPOSED SECTION 1:50 @ A3

Martin Evans
 Architects ©
 18 Charlotte Road
 London EC2A 3PB
 tel 020 7729 2474

PROJECT
 Mr and Mrs Paul Knight
 23 Perrins Walk

TITLE
 Proposed Rear Elevation

DATE	27.06.2018
SCALE	1:50 @ A3
DRAWN	A.L.

DRAWING NO. PER-PL-GA-13A