

**NOTES:**  
LOCATION PLAN @ 1:1250 and NORTH UP  
ALL SCALES/DIMENSIONS TO BE CHECKED ON SITE.

REV	D.B.	Description	Date
A <td>HG <td>Amended</td> <td>13/11/2017</td> </td>	HG <td>Amended</td> <td>13/11/2017</td>	Amended	13/11/2017
B <td>HG <td>Amended</td> <td>04/06/2018</td> </td>	HG <td>Amended</td> <td>04/06/2018</td>	Amended	04/06/2018
C <td>DF <td>Roof Access hatch added to rear.</td> <td>06/07/2018</td> </td>	DF <td>Roof Access hatch added to rear.</td> <td>06/07/2018</td>	Roof Access hatch added to rear.	06/07/2018

## Second, Third & Fourth Floor Plans As Proposed

PROJECT NAME  
**Alterations**

ADDRESS  
**30 Charlotte Street, London, W1**

CLIENT  
**Shaftesbury  
CLtd**

JOB NO.  
**23941**

DRAWINGS NO.  
**P02 Rev C**

SCALE  
**1:100@A3**

DATE  
**Oct. 2017**

DRAWN BY  
**KK**

CHECKED BY  
**HG**



### Product Description

Dry Recycling Bin 44 Large 90L 600 mm unit double soft close.

#### Dimensions:

- Made for 600mm base unit
- 2 x 44 litre removable bins
- 565mm - Wide
- 484mm - Depth
- 495mm - Height

**R R**  
Denotes Proposed Recycling Storage Bin Position (No bins = 44 litres)



### Product Description

Code: Rubbermaid 1901999

90 litre front step stainless steel Slim Jim Bin

- Small footprint for space efficiency
- Silent lid closure minimises noise level
- Commercial grade pedal ensures long product lifecycle
- Internal hinge prevents damage to the surroundings
- Factory mutual and TUV certified
- Finger print proof stainless steel - easy to maintain
- Rigid liner included

Capacity 90Ltr  
Dimensions 834(H) x 333(W) x 690(D)mm  
Weight 9.41kg

**W**  
Denotes Proposed Waste Storage Bin Position on Plan (90 litres)

## Third-Fourth Mezzanine Plan

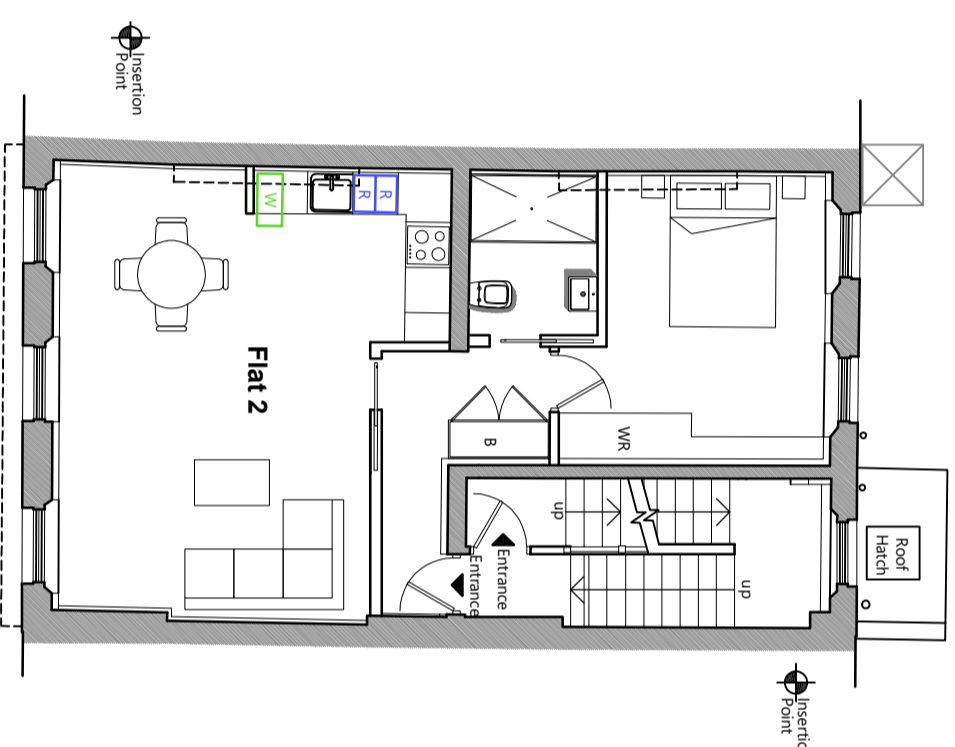
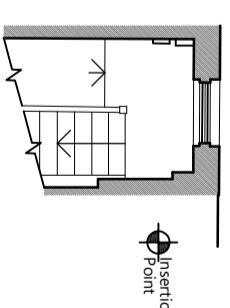

## Third Floor Plan 60 s.q.m GIA

CHARLOTTE STREET

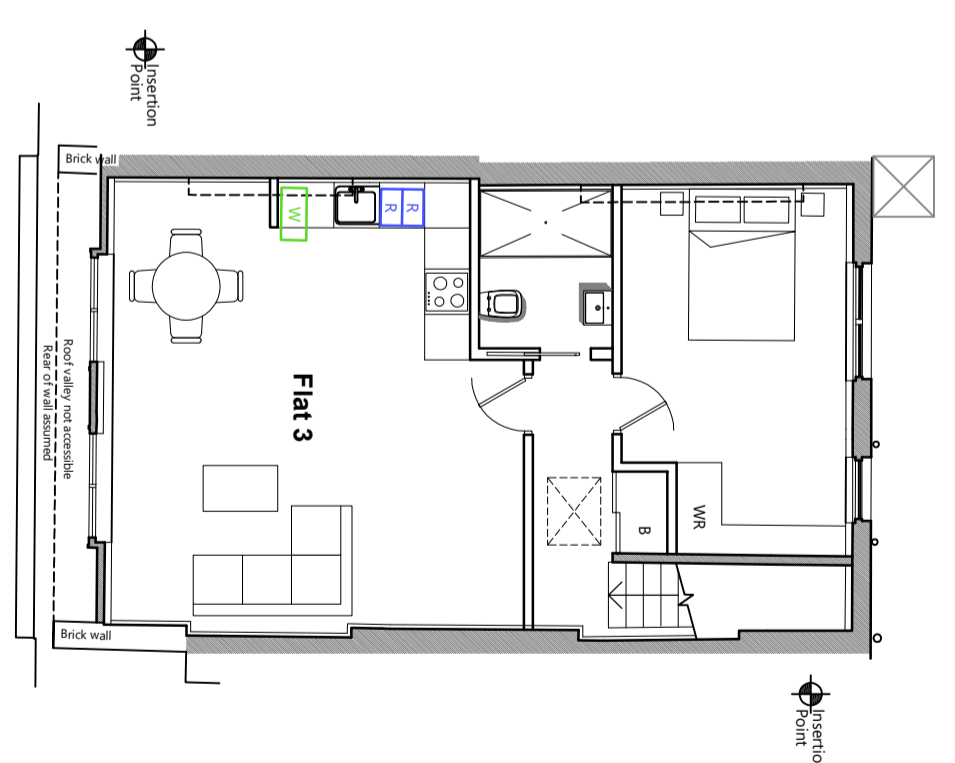

## Fourth Floor Plan 57 s.q.m GIA

CHARLOTTE STREET

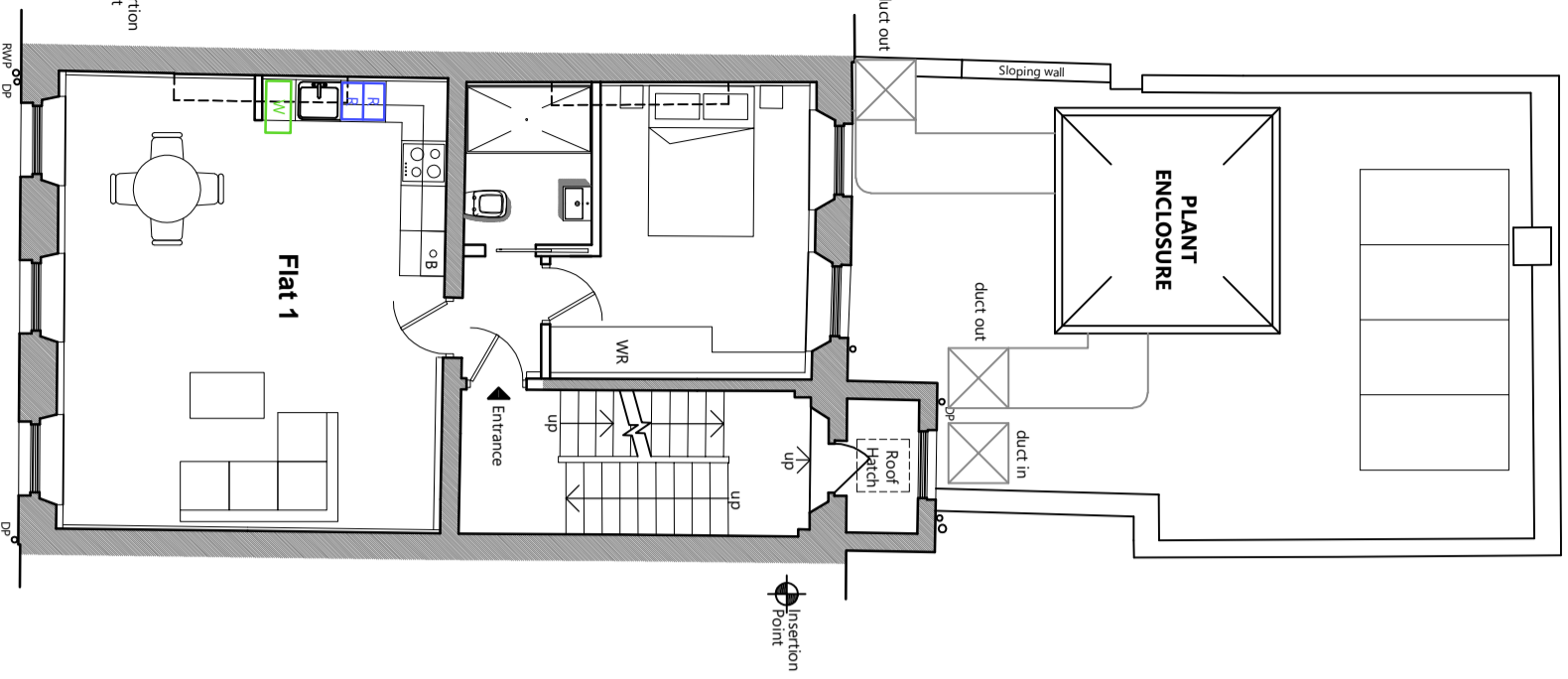

## Second Floor Plan 62 s.q.m GIA

CHARLOTTE STREET

