

Inkerman Road

revisions  
 Rev P3 (180618-MC) :  
 Drawing amended to remove step between Dining  
 Room & Kitchen.

**Disclaimer**  
 - To be read in conjunction with all other relevant drawings and specifications including those prepared by the Architect/CA, Client Specifications/Employer Requirements and Structural Engineer's design details.  
 - Do not scale off this drawing. Use figured dimensions only. All levels and dimensions to be checked on site. All level and dimensional discrepancies are to be brought to the immediate attention of the Architect /CA.  
 - Responsibility cannot be accepted for alteration and/or deviation from this design without prior acknowledgment of the Architect  
 - Copyright reserved. This drawing may only be used for the client and location specified in the title block. It may not be copied or disclosed to any other third party without prior written consent from the Architect.  
 - Prior to any works commencing on site the Engineer is to be contacted regarding the current status of drawings.

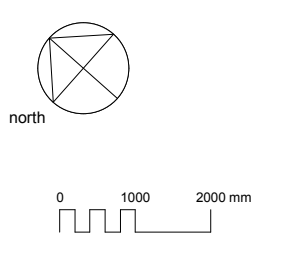

project	29 Inkerman Road, London, NW5 3BT		
for	Gemma & Peter Ramsay		
title	Lower Ground Floor Plan - Proposed		
status	Stage 3 - Planning		
scale	size	drawing number	rev.
1:100	A3	17187-3-109	P3

**Mulroy**  
 8 Deane House Studios, 27 Greenwood Place  
 London NW5 1LB  
 020 7267 5123  
 mail@mulroyarchitects.com  
 www.mulroyarchitects.com

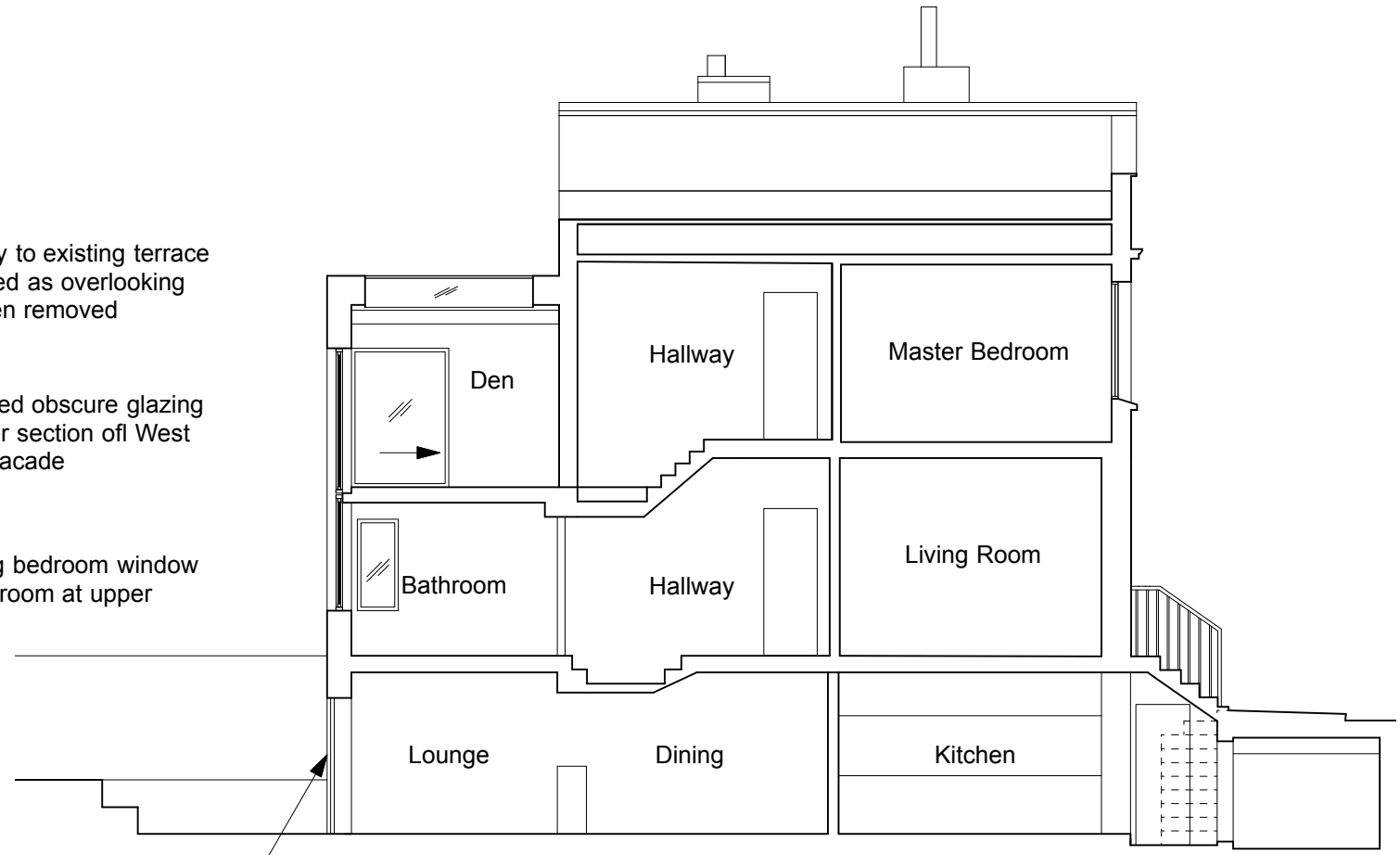
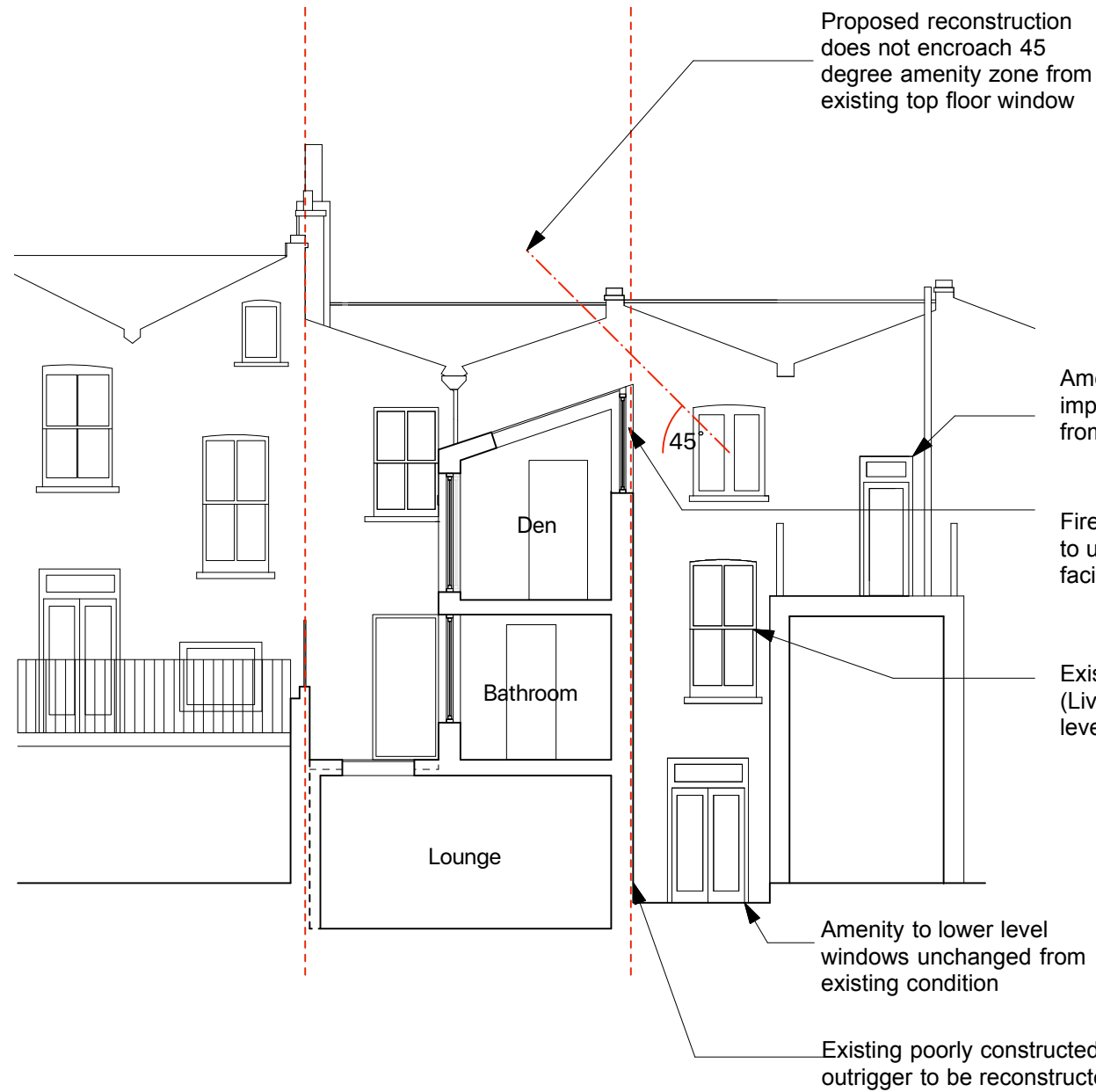

revisions

Rev P3 (180618-MM) :  
 Drawing amended to remove step between Dining Room & Kitchen. More existing info added to rear elevation of 30 Inkerman Road

Disclaimer

- To be read in conjunction with all other relevant drawings and specifications including those prepared by the Architect/CA, Client Specifications/Employer Requirements and Structural Engineer's design details.  
 - Do not scale off this drawing. Use figured dimensions only. All levels and dimensions to be checked on site. All level and dimensional discrepancies are to be brought to the immediate attention of the Architect /CA.  
 - Responsibility cannot be accepted for alteration and/or deviation from this design without prior acknowledgment of the Architect  
 - Copyright reserved. This drawing may only be used for the client and location specified in the title block. It may not be copied or disclosed to any other third party without prior written consent from the Architect.  
 - Prior to any works commencing on site the Engineer is to be contacted regarding the current status of drawings.

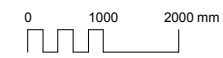

project	29 Inkerman Road, London, NW5 3BT		
for	Gemma & Peter Ramsay		
title	Sections AA & BB - Proposed		
status	Stage 3 - Planning		
scale	size	drawing number	rev.
1:100	A3	17187-3-120	P2

# Mulroy

8 Deane House Studios, 27 Greenwood Place  
 London NW5 1LB

020 7267 5123

mail@mulroyarchitects.com  
 www.mulroyarchitects.com

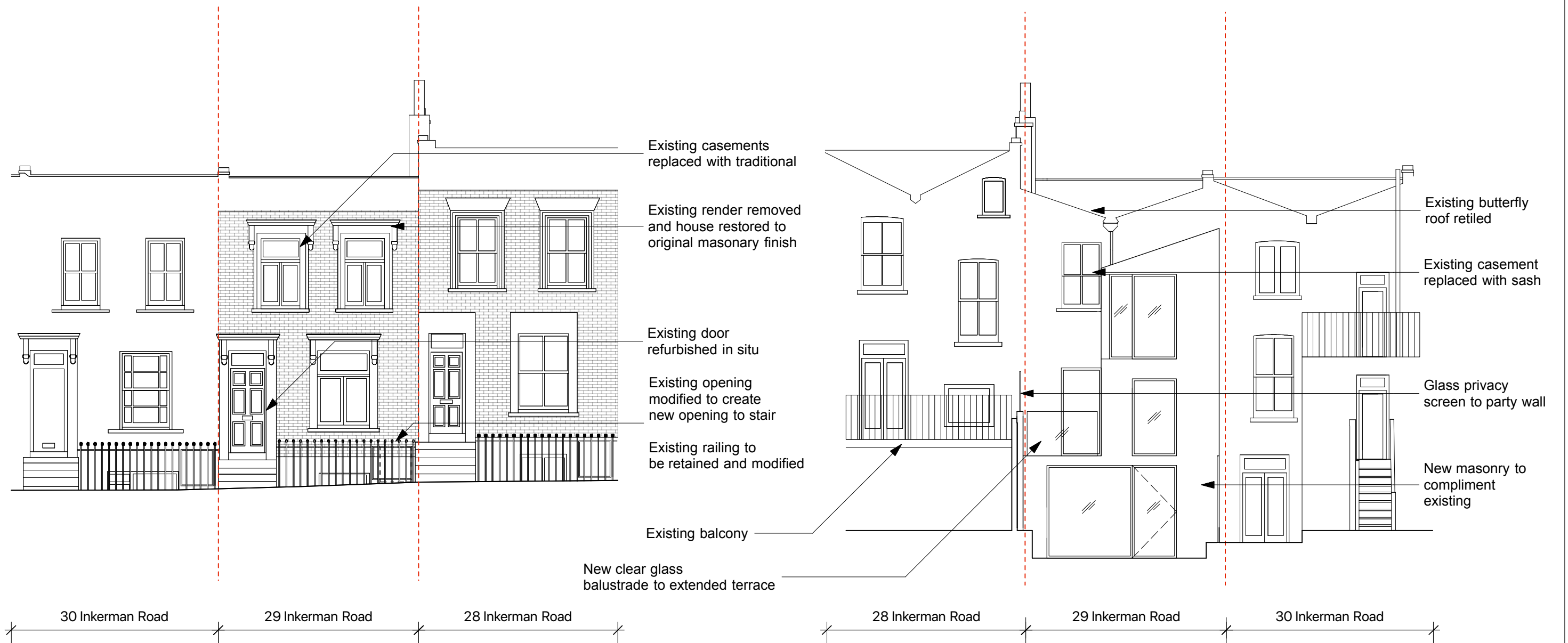

revisions

Rev P3 (180618-MM) :  
 Drawing amended to remove step down at rear of house.  
 In addition ornate surrounds to existing windows on front elevation amended to be retained.

Disclaimer

- To be read in conjunction with all other relevant drawings and specifications including those prepared by the Architect/CA, Client Specifications/Employer Requirements and Structural Engineer's design details.  
 - Do not scale off this drawing. Use figured dimensions only. All levels and dimensions to be checked on site. All level and dimensional discrepancies are to be brought to the immediate attention of the Architect /CA.  
 - Responsibility cannot be accepted for alteration and/or deviation from this design without prior acknowledgment of the Architect  
 - Copyright reserved. This drawing may only be used for the client and location specified in the title block. It may not be copied or disclosed to any other third party without prior written consent from the Architect.  
 - Prior to any works commencing on site the Engineer is to be contacted regarding the current status of drawings.

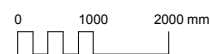

project 29 Inkerman Road, London, NW5 3BT  
 for Gemma & Peter Ramsay  
 title Front & Rear Elevations - Proposed

status Stage 3 - Planning

scale	size	drawing number	rev.
1:100	A3	17187-3-130	P2

# Mulroy

8 Deane House Studios, 27 Greenwood Place  
 London NW5 1LB

020 7267 5123

mail@mulroyarchitects.com

www.mulroyarchitects.com