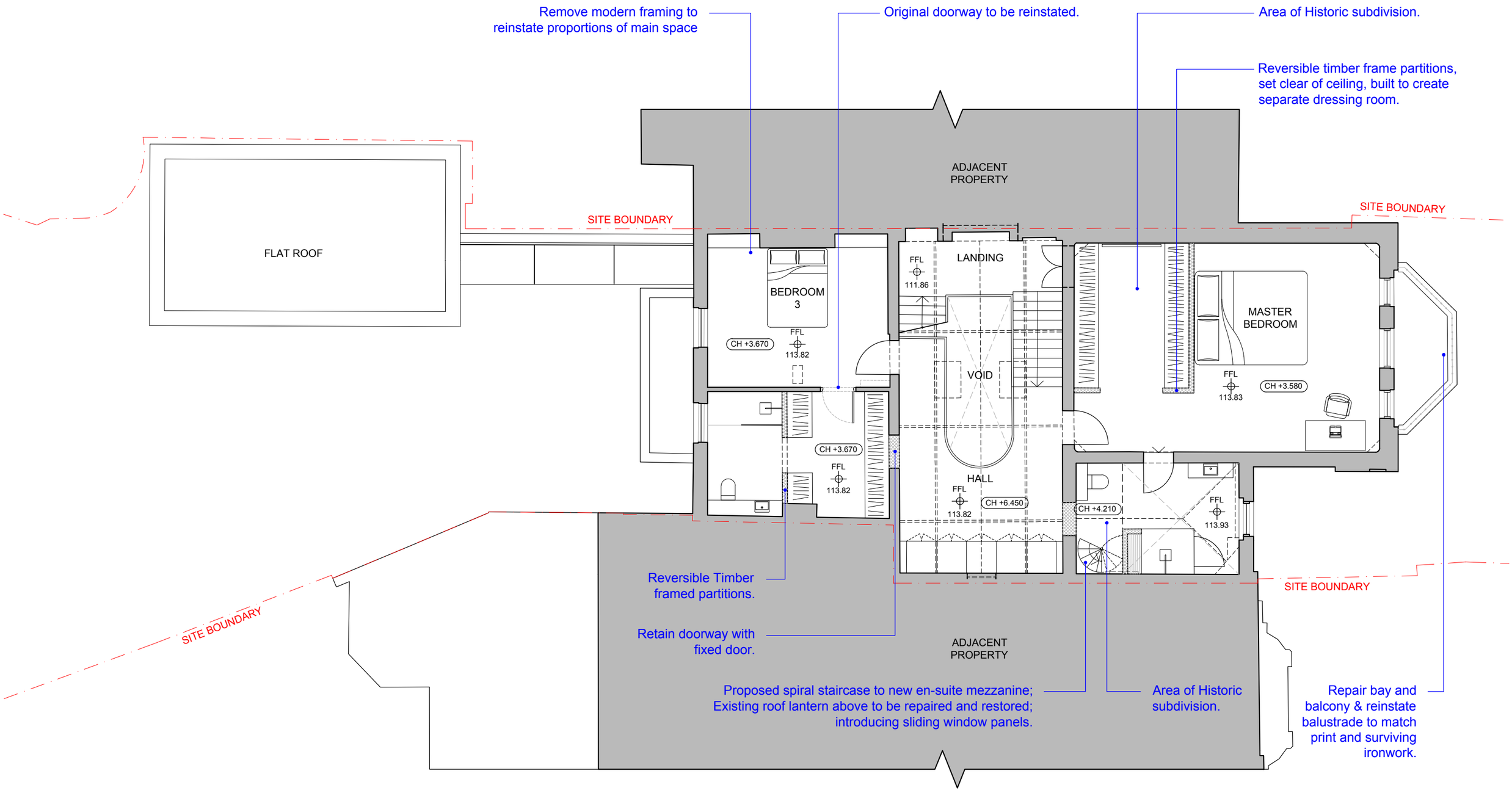

1 : 100 - 0m 1m 2m 3m 5m 10m

NORTH

ARCHITECTURE + INTERIORS

a: Suite 4 - 5 Rochester Mews - London - NW1 9JB
t: 020 7267 8332
w: f3architects.co.uk
e: info@f3architects.co.uk

revisions

KEY:
- Existing
- Proposed
- Demolished

Except for Planning purposes, figured dimensions only are to be taken from this drawing.
All dimensions are in millimeters unless otherwise stated.
All dimensions shall be checked on site prior to works commencing.
Any discrepancies shall be reported to the Architect.
© Copyright F3 Architecture + Design. All rights reserved.

drawing		scale @ A3
PROPOSED FIRST FLOOR PLAN		**1:100**
status	checked by	date drawn
PLANNING	**DB**	**12.12.2017**
project reference	drawing number	revision
150226 - WR	**20 - 203**	**P2**