

Proposed Ground floor rear extension with lightweight flat roof, full height glazing and glazed sliding doors to garden.

New Doorway to improve symmetry.

Renew modern rotted doors to reinstate Historic joinery details.

Reinstate original Doorway to Garden from Living Room.

KEY PLAN (NTS)

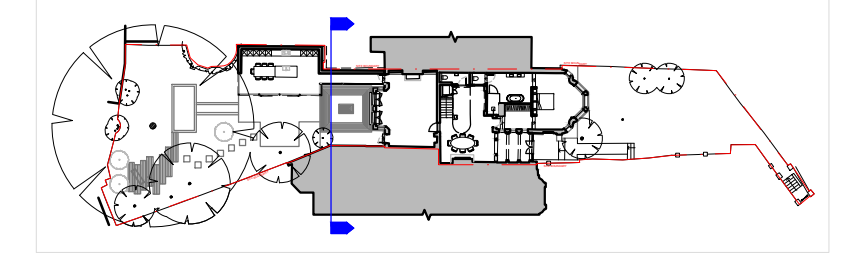

1 : 100 - 0m 1m 2m 3m 5m 10m



a: Suite 4 - 5 Rochester Mews - London - NW1 9JB
 t: 020 7267 8332
 w: f3architects.co.uk
 e: info@f3architects.co.uk

revisions

Except for Planning purposes, figured dimensions only are to be taken from this drawing. All dimensions shall be checked on site prior to works commencing. Any discrepancies shall be reported to the Architect. © Copyright F3 Architecture + Design. All rights reserved.

drawing	PROPOSED REAR ELEVATION	scale @ A3	1:100
status	PLANNING	checked by	DB
project reference	150226 - WR	date drawn	12.12.2017
	drawing number	revision	
	20 - 221	P2	