

EXISTING FIRST FLOOR PLAN

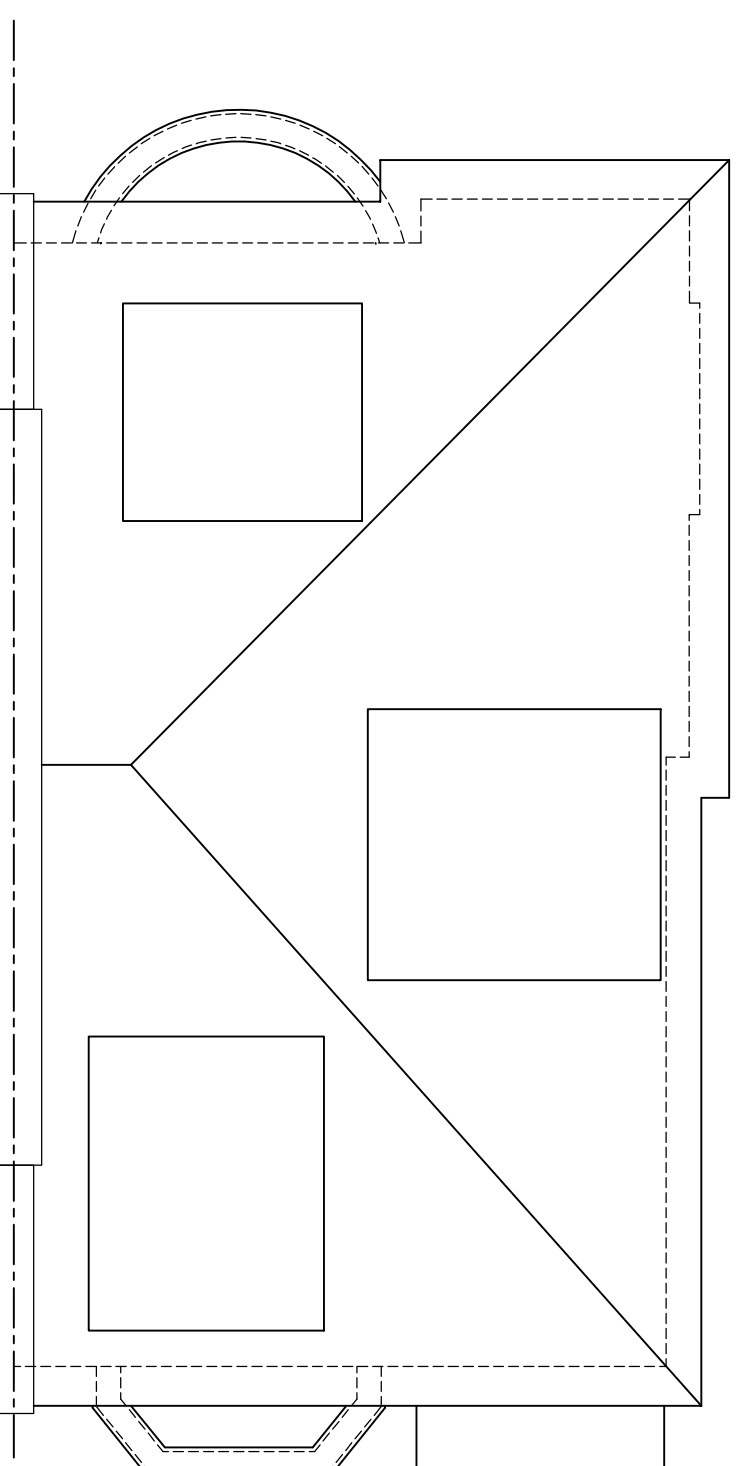

EXISTING ROOF PLAN

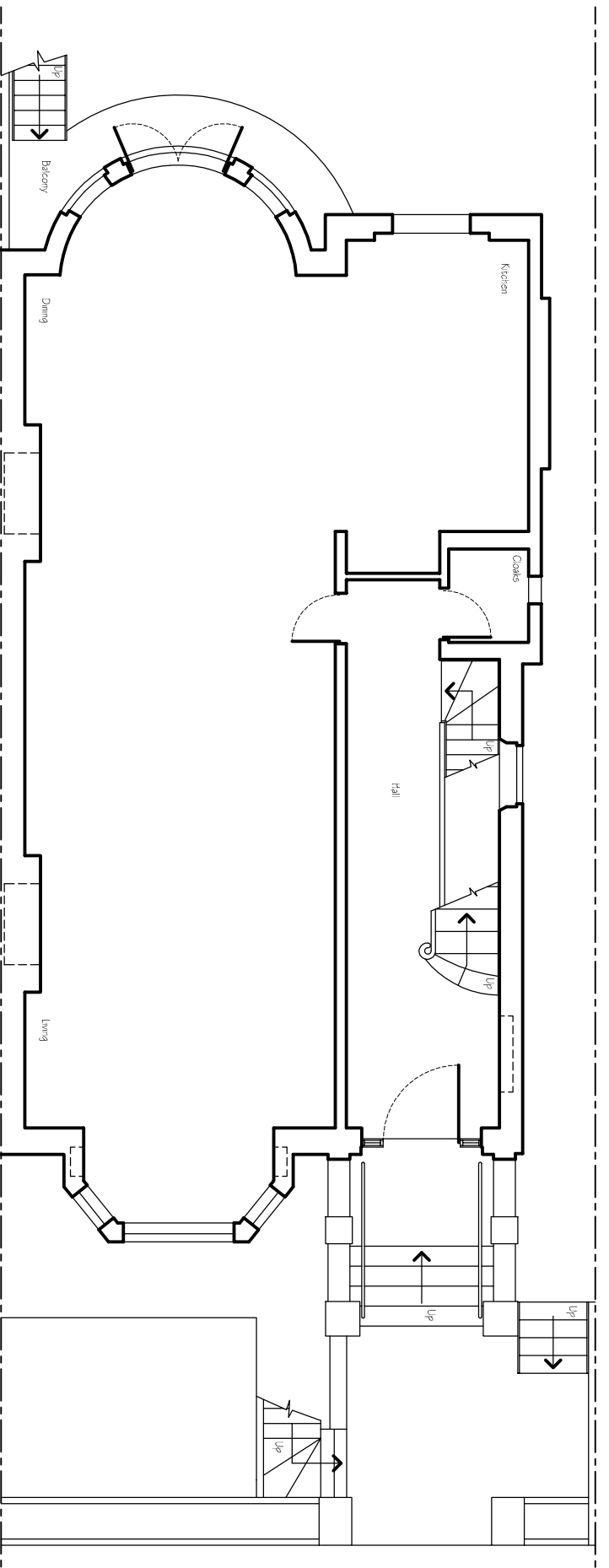

EXISTING GROUND FLOOR PLAN

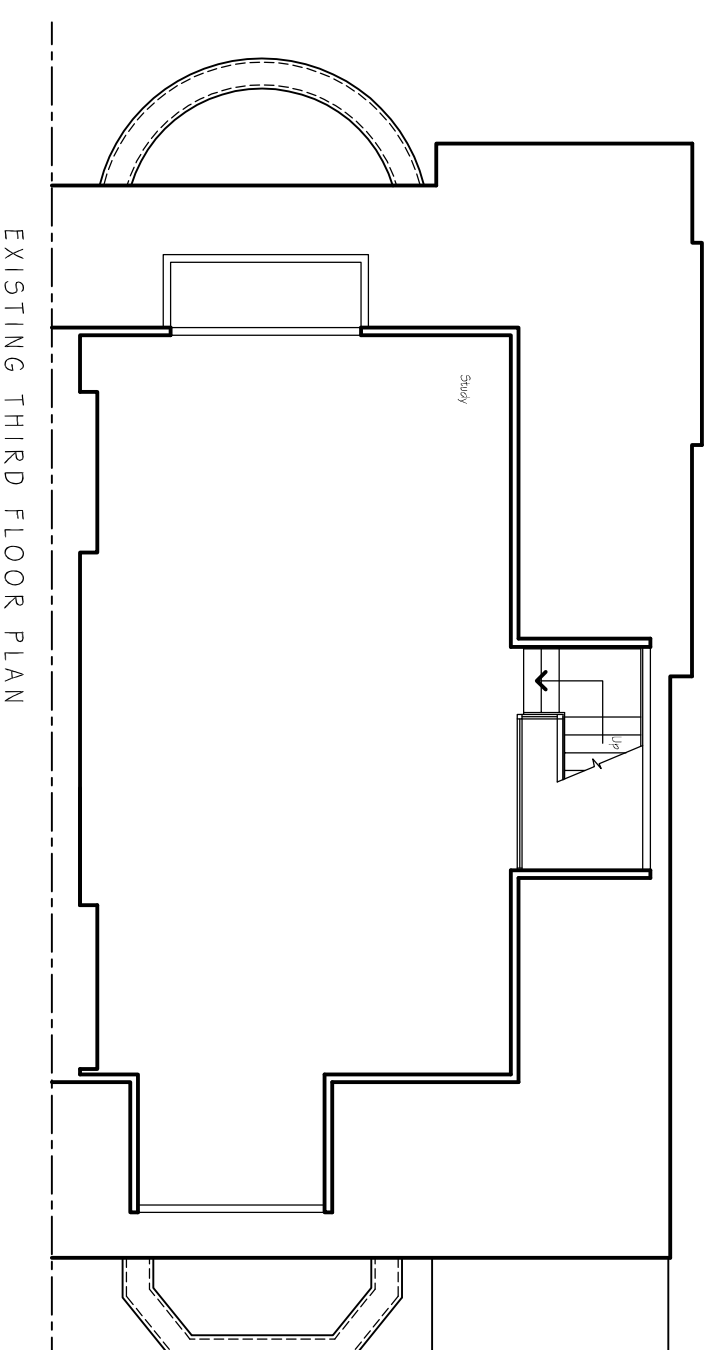

EXISTING THIRD FLOOR PLAN

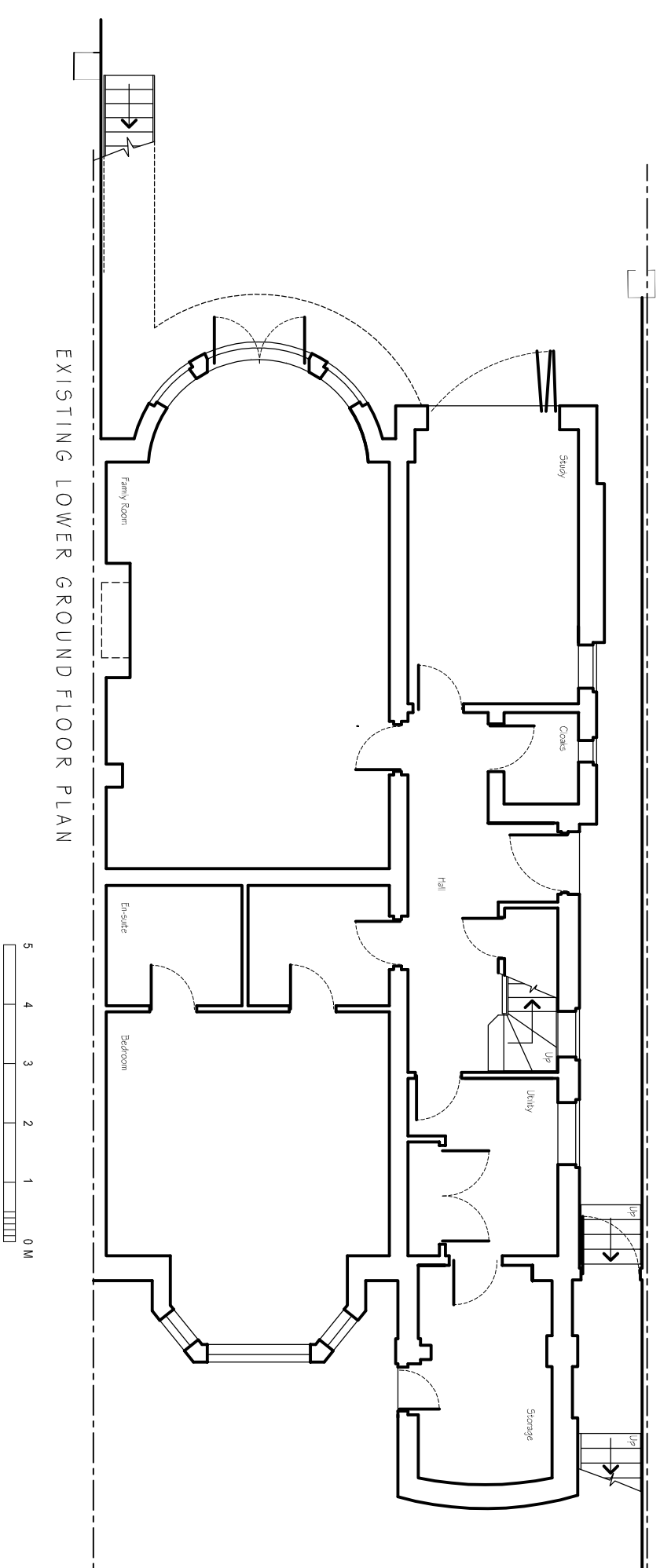

EXISTING LOWER GROUND FLOOR PLAN

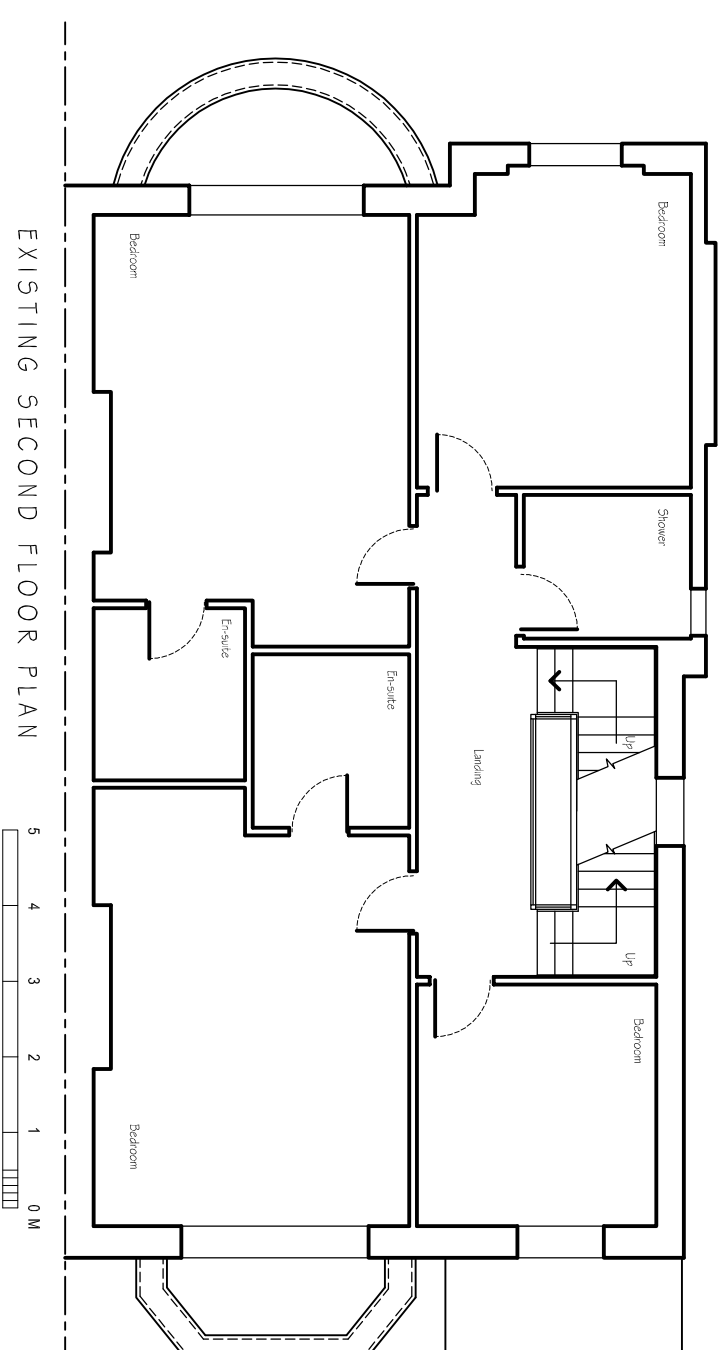

EXISTING SECOND FLOOR PLAN

PLANNING

Planning and Building Regulations Design Consultants
 Architectural Technologists
 Local Authorities Planning Agent Group Member
 Local Authorities Building Control Partner Member
 Planning Portal Professional Status
 Landmark and Prepass Member
 Planning Appeal Consultants

www.cadmonkies.co.uk
cadmonkies@btconnect.com
 01280 - 70 44 44

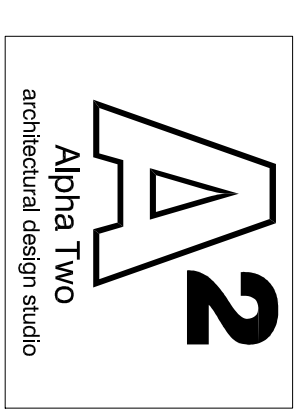

Head Office : The Beathouse, 19 Westminster Court,
 BRACKLEY, Northants, NN13 7ED
 London Office : Studio 82, Headcorn Road,
 Thornton Heath, London, CR7 8DU
 Cadmonkies Studio 22 Casha Yard,
 Richmond, LONDON, TW10 6TF

CLIENT:
 Dr O Pavlova

ADDRESS:
 21 Belize Square, LONDON
 NW3 4HT.

CONTACT:
 Dr O Pavlova

SITE:
 21 Belize Square,
 LONDON,
 NW3 4HT.

SCHEME:
 Proposed Single Storey Rear
 Extension

DRAWING TITLE:
 Existing Plans

DATE: September 2017
 DRAWN: david berouis

SCALE: 1:100
 REV: A2

DRAWING No: P/17/294/002