KEY

CEILING TYPES

CT1: Armstrong Axiom C suspended canopy system. Exposed concrete ceiling to perimeter to allow for passive cooling. 600 x 600 Ultima+ Vector ceiling tile.

CT2: Armstrong Axiom C suspended ceiling system. No exposed perimeter 600 x 600 Ultima+ Vector ceiling tile.

CT3: Armstrong Axiom C suspended canopy system. Exposed concrete ceiling to perimeter . 600 x 600 Perla Op DB acoustic ceilling tile.

CT4: Plasterboard

CT5: Armstrong Hydroboard ceiling system. Prelude 24 corrosive resistant suspended ceiling system with 600 x 600 Armstrong Hydroboard ceiling tiles.

CT6: Proprietary Suspended ceiling system: Prelude 24 TLX suspended ceiling system with 600 x 600 Ultima+ ceiling tiles.

CT7: Armstrong Optima Canopy: Independently suspended preformed acoustic canopy 1200 x 1200/1800/2400

CT8: Feature Armstrong Optima Canopy: Multiple connected Optima Canopy panels with concealed aluminium frame system for lowered ceiling.

CT9: Acoustic Plasterboard: Casioline MF system with Rigitone 12-20/66 boards.

Insulation: Ceilings under steel deck roof to recieve 100mm Rockwool Flexi Insulation

Hoist Track Location:

Indicative position of **cast in fixing eyes** for window maintenance. Position & sizing to be confirmed by manufacturer.

ELECTRICAL / VENTILATION [REFER TO SPECIALIST M&E DRAWINGS FOR DETAILS]

Setting out position

EG Extract Grille (Varying types)

SG Supply Grille (Varying types)

Ventilation Ductwork: Refer to M&E drawings for detailed information.

Drainage locations: Refer to M&E drawings for detailed information.

Beam Locations: Refer to Structural Engineers drawings for detailed information.

A A1 Recessed LED Light panel

B Recessed LED Light panel

C C1 Recessed LED Downlight

xx/E '/E' Denotes Emergency luminaire

E Feature pendant lamp

F Dust & Moisture resistant LED

G Recessed LED Light panel

H Suspended LED light

K Linear LED seperable strip light

L Suspended LED globe light

N Suspended LED Light

P Suspended dome pendant

R R1 Recessed LED Lights

T/E LED Emergency Lighting

U Suspended Planor LED

Disabled Alarm pull cord

X5 External Recessed Light

AC Air Conditioning Unit

ODH Overhead Door Heater

GENERAL NOTE:

For detailed location & sizing of beams refer to structural engineers drawings.

For electrical & ventilation layouts and specifications refer to specialist M&E drawings.

Access hatch locations in non-modular ceiling locations to be confirmed by M&E engineers.

Location of disabled alarm pull cords indicatively shown, to be positioned in relation to detailed WC layouts.

M&E drawings to be updated to locations marked with an to avoid ceiling clashes.

*

RC SOFFIT NOTE:

Generally:
Where Ceiling soffits are visible on room margins or spaces between canopies they will receive 1 coat of paint or dust sealer and an additional 2 further coats, colour TBC by client.

Sub station:
Ceiling to receive 2 coats of white emulsion for dust proofing

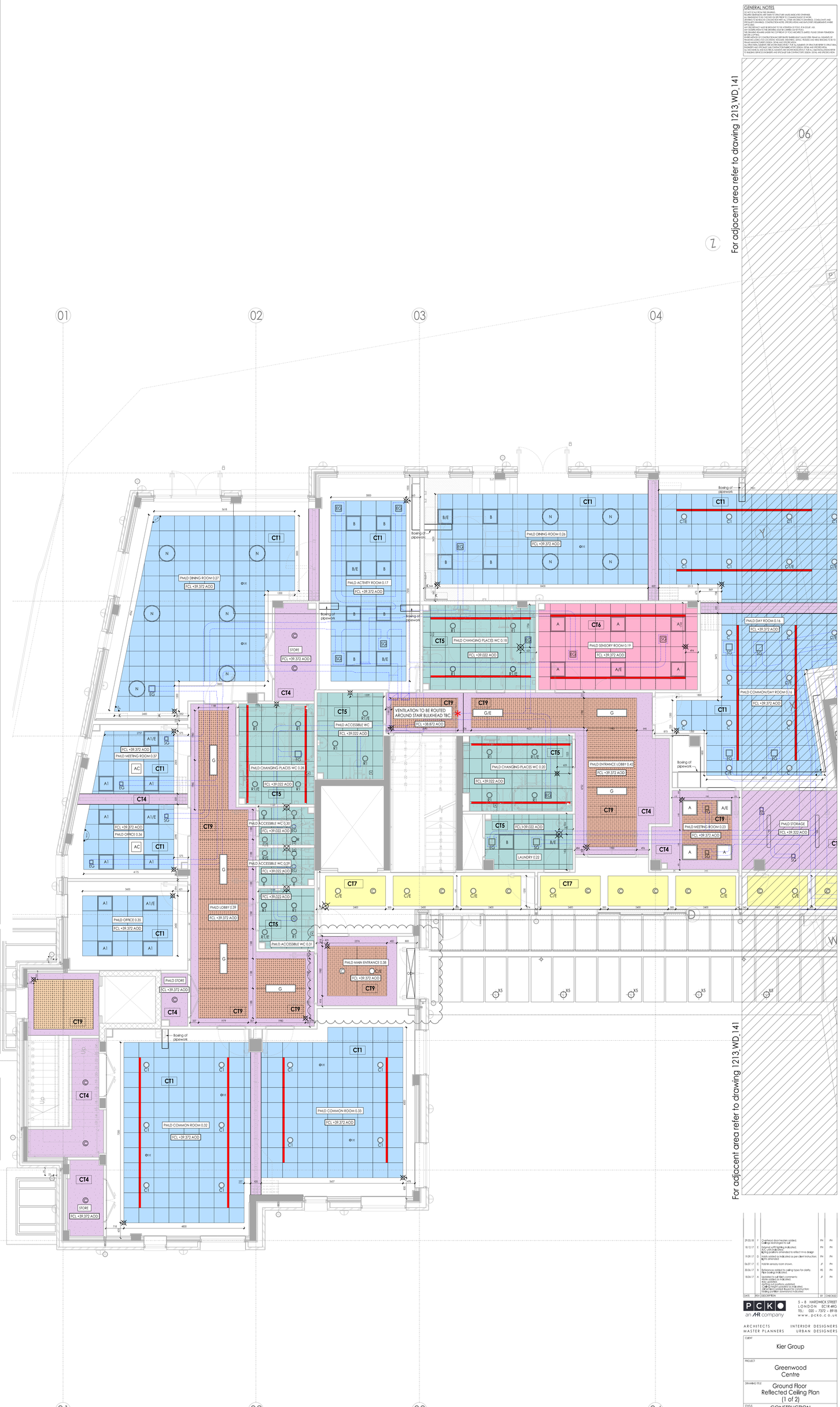

DATE	REV	DESCRIPTION	BY	CHECKED
29.03.18	F	Overhead door heaters added. Ceilings rearranged to suit	PN	PN
18.12.17	E	External soffit lighting indicated. Ceiling to LAUNDRY added. Ceiling positions amended to reflect mne design	PN	PN
19.09.17	D	Finish added as indicated as per client instruction. Lights amended	PN	PN
06.07.17	C	Hoist in sensory room shown.	JF	PN
30.06.17	B	References added to ceiling types for clarity. Ceiling heights added	BL	PN
18.04.17	A	Updated to suit BIM comments. Note added as indicated. Ceiling to CT9 added. Ceiling set positions updated. Ceiling height updated to indicated. Ceiling to Sub station changed as instruction. Heating partition downlinks indicated	JF	PN

PCKO an AR company
5 - 8 HARDWICK STREET
LONDON EC1R 4RG
TEL: 020 - 7372 - 8918
www.pcko.co.uk
ARCHITECTS INTERIOR DESIGNERS
MASTER PLANNERS URBAN DESIGNERS

CLIENT: Kier Group

PROJECT: Greenwood Centre

DRAWING TITLE: Ground Floor Reflected Ceiling Plan (1 of 2)

STATUS: CONSTRUCTION

SCALE	1:50@A0	DRAWN BY	JF
DATE	2017.04	CHECKED BY	PN
DRAWING NO.	1213_WD140	REVISION	F

© PCKO 2018