

1 VEHICLE LIFT BAY ELEVATION - REVISED PROPOSAL
1 : 25

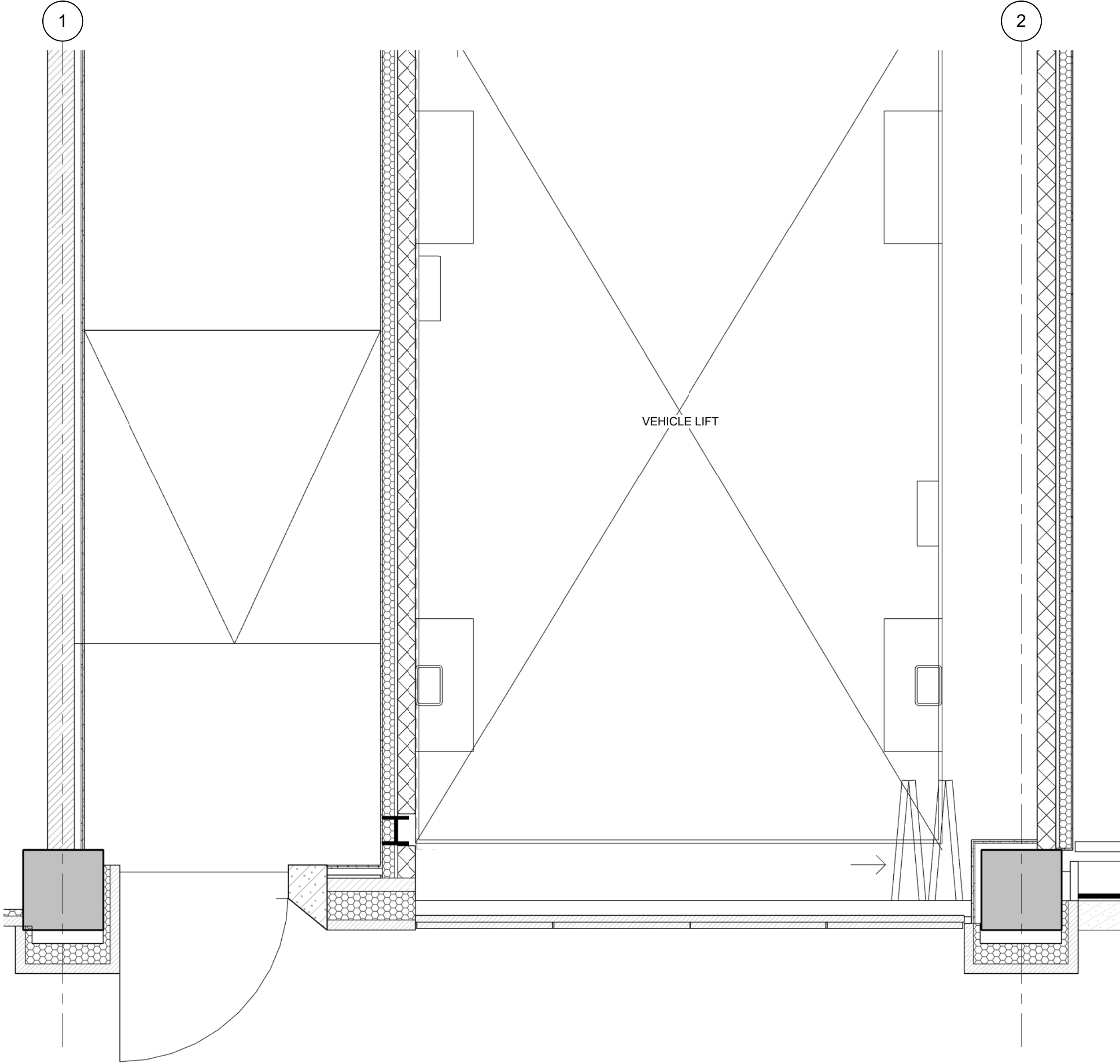

2 VEHICLE LIFT BAY GROUND FLOOR PLAN - REVISED PROPOSAL
1 : 25

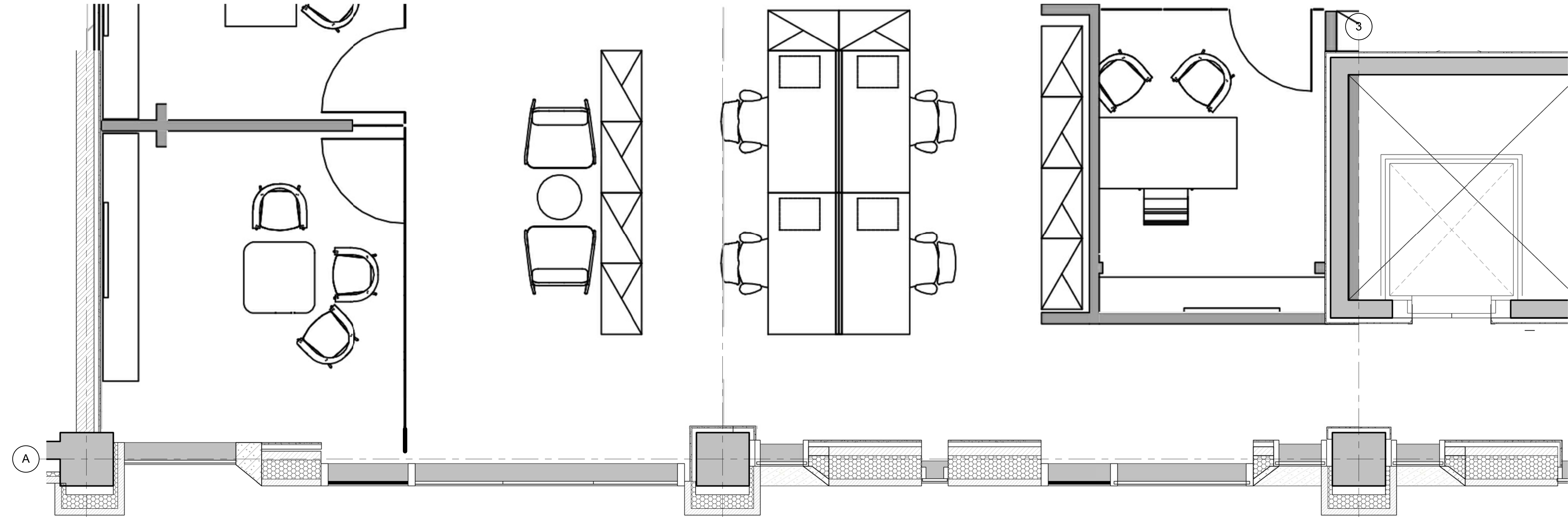

3 VEHICLE LIFT BAY 1ST FLOOR PLAN - REVISED PROPOSAL
1 : 25

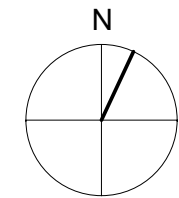

0 0.5 1 2m			
DO NOT SCALE ANY DIMENSIONS OFF THIS DRAWING. ANY DISCREPANCIES BETWEEN THIS DRAWING AND OTHER INFORMATION ARE TO BE REFERRED TO MCM ARCHITECTURE LIMITED. WHERE THE DRAWING RELATES TO AN EXISTING BUILDING OR COMPLETED CONSTRUCTION THE CONTRACTOR IS RESPONSIBLE FOR CHECKING THAT THERE IS NO CONFLICT BETWEEN ACTUAL BUILDING DIMENSIONS AND DRAWING DIMENSIONS. IN THE EVENT OF DISCREPANCIES BETWEEN THIS DRAWING AND SUBCONTRACTOR'S APPROVED WORKING DRAWINGS FOR RELEVANT BUILDING COMPONENTS, THE SUBCONTRACTOR'S DRAWING SHALL TAKE PRECEDENCE. ANY CONFLICTS ARISING OUT OF INFORMATION AS NOTED ABOVE MUST BE REPORTED IMMEDIATELY TO MCM ARCHITECTURE LIMITED. THIS DRAWING IS THE COPYRIGHT OF MCM ARCHITECTURE LIMITED. ALL DIMENSIONS ARE IN MILLIMETRES UNLESS OTHERWISE STATED.			
CDM REGULATION			
HAZARDS	DATE ADDED	DATE MITIGATED	RISK ASSESSMENT DATE
P1 18.06.18 ISSUED FOR PLANNING REV DATE PURPOSE OF ISSUE			SP

CLIENT	AA & DB		
PROJECT	17 CHARTERHOUSE ST.		
DRAWING	VEHICLE LIFT BAY - REVISED PROPOSAL		
SCALE	1: 25 @A1 1: 50 @A3	STATUS <input type="checkbox"/> PRELIMINARY <input checked="" type="checkbox"/> TENDER <input type="checkbox"/> CONSTRUCTION <input type="checkbox"/> AS BUILT	
DRAWN	TE		
CHECKED	SP		
DRAWING NO.	P17-059	A-07-ELE-36	P1
pro.	role	series	floor/type
MCM			
MCM Architecture Limited 71 Hopton Street London SE1 9LR			
T 020 7902 0900 www.mcm-uk.com			