

Proposed South Elevation

Proposed West Elevation

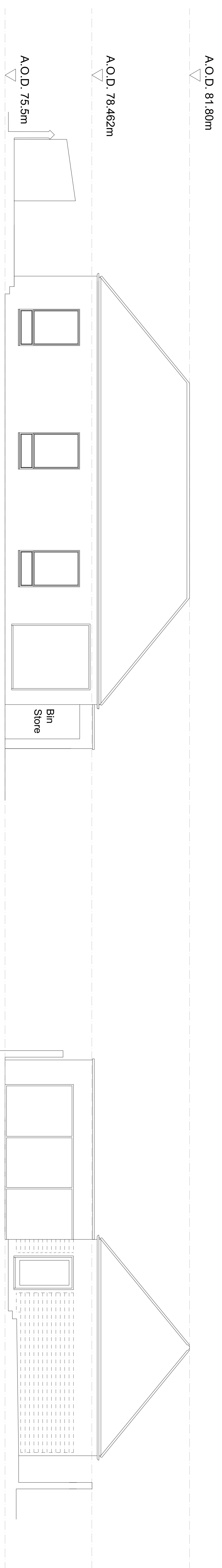

Proposed North Elevation

Proposed East Elevation

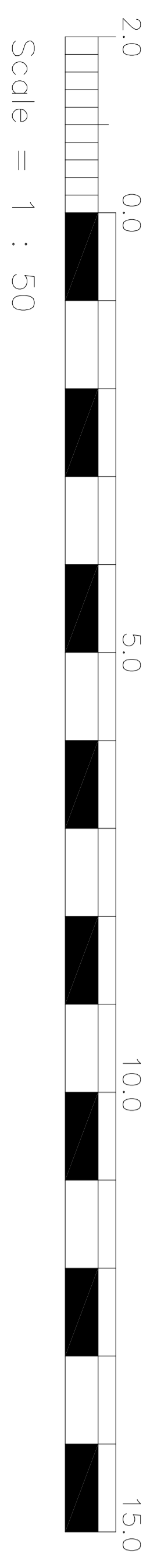

**PLANNING SUBMISSION**

VABEL LONDON  
16a LYNDBURST GARDENS  
LONDON NW3

PROPOSED ELEVATIONS

Scale: 1:50 @ A0 Date: 24/09/2016

Client: RAC Architect: GSK

4948 DE 05

The Tordoff & Foster Partnership  
ARCHITECTS • DESIGNERS  
Riverside House, 100 Oldfield  
Lane, London NW3 7JN  
Tel: 020 8006 1773  
www.tordoffandfoster.com