

This drawing is to be read in conjunction with the Architect's specification, bills of quantities / schedules, structural, mechanical & electrical drawings and all discrepancies are to be reported to the architect.

[illegible]

23.03.18



Basement
Central House
142 Central Street
London, United Kingdom
EC1V 8AR
T: +44 (0) 20 7251 8555

project title KOKO + Hope & Anchor + Bayham Place Camden, London			
drawing title Proposed Section JJ Schedule of Works		scale 1:100 @A1 drawn PC	date 24.05.17 checked DA
drawing number AHA/KKC/ PR /309SW		revision A	

revision / date / amendments		
- / 23/10/17 /	- First Issue - Planning	
A / 23/03/18 /	- Stage 4	

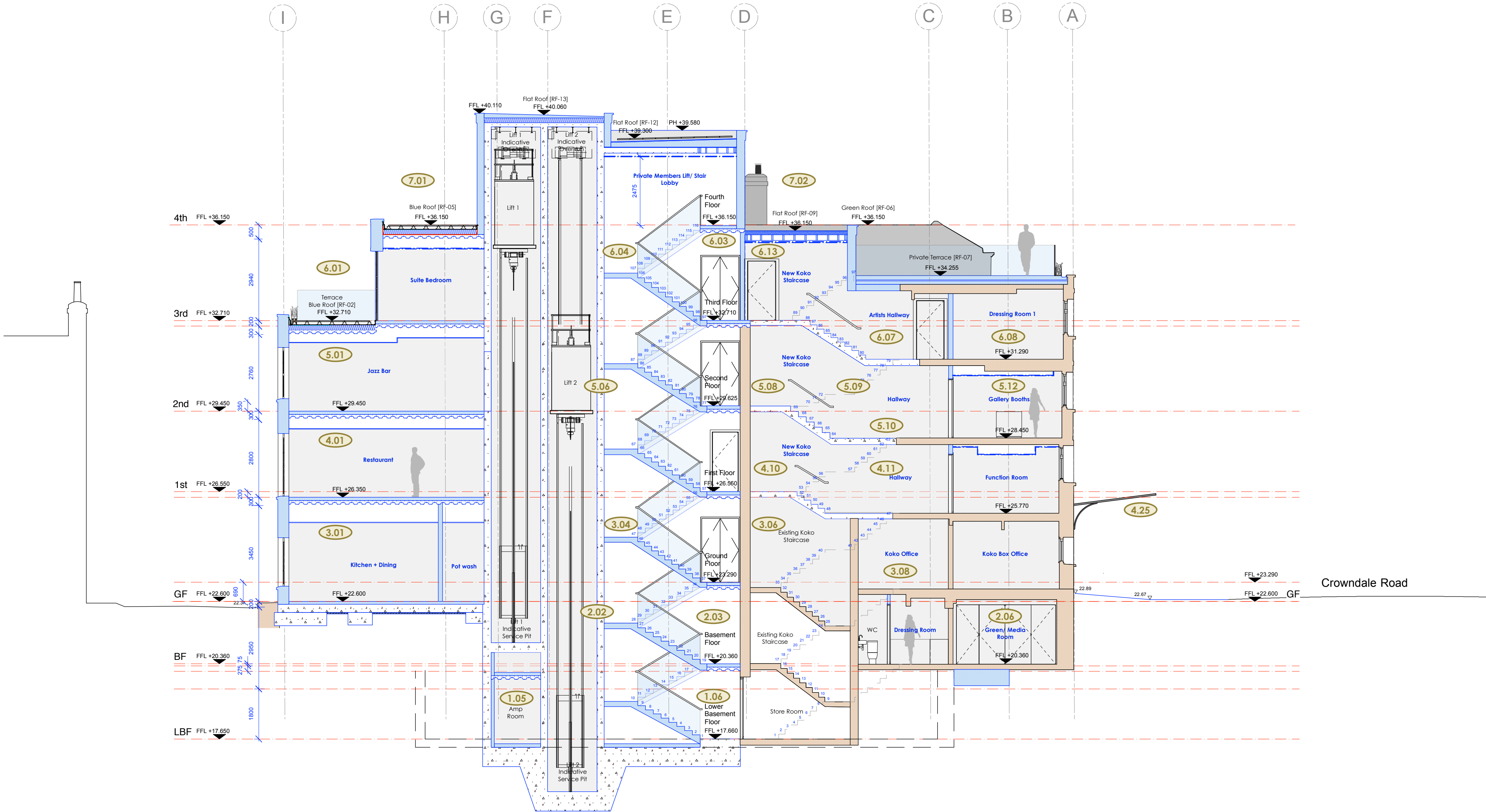

XX XX Schedule of works Annotations

23.10.17

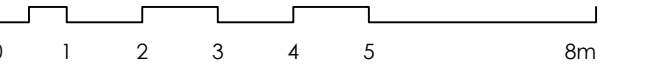

STAGE 4

Archer Humphryes Architects

Basement
Central House
142 Central Street
London, United Kingdom
EC1V 8AR
T : +44 (0) 20 7251 8555

project title KOKO + Hope & Anchor + Bayham Place Camden, London		
drawing title Proposed Section KK Schedule of Works	scale 1:100 @ A1	date 10.07.17
drawing number AHA/KKC/ PR /3103W	drawn PC	checked DA
	revision A	

Copyright: All rights reserved. This drawing must not be reproduced without permission.

Only the original drawing should be relied upon. Contractors, subcontractors and suppliers must verify all dimensions on site before commencing any work or making any shop drawings.

All shop drawings to be submitted to the architect for comment prior to fabrication.

This drawing is to be read in conjunction with the Architect's specification, bills of quantities / schedules, structural, mechanical & electrical drawings and all discrepancies are to be reported to the architect.

Do not scale from this drawing. Dimensions are in millimetres unless otherwise stated.

revision / date / amendments		
A / 25/10/17 /	- Roof over bin store removed to be inline with schedule of work - Planning.	
B / 23/03/18 /	- Stage 4	

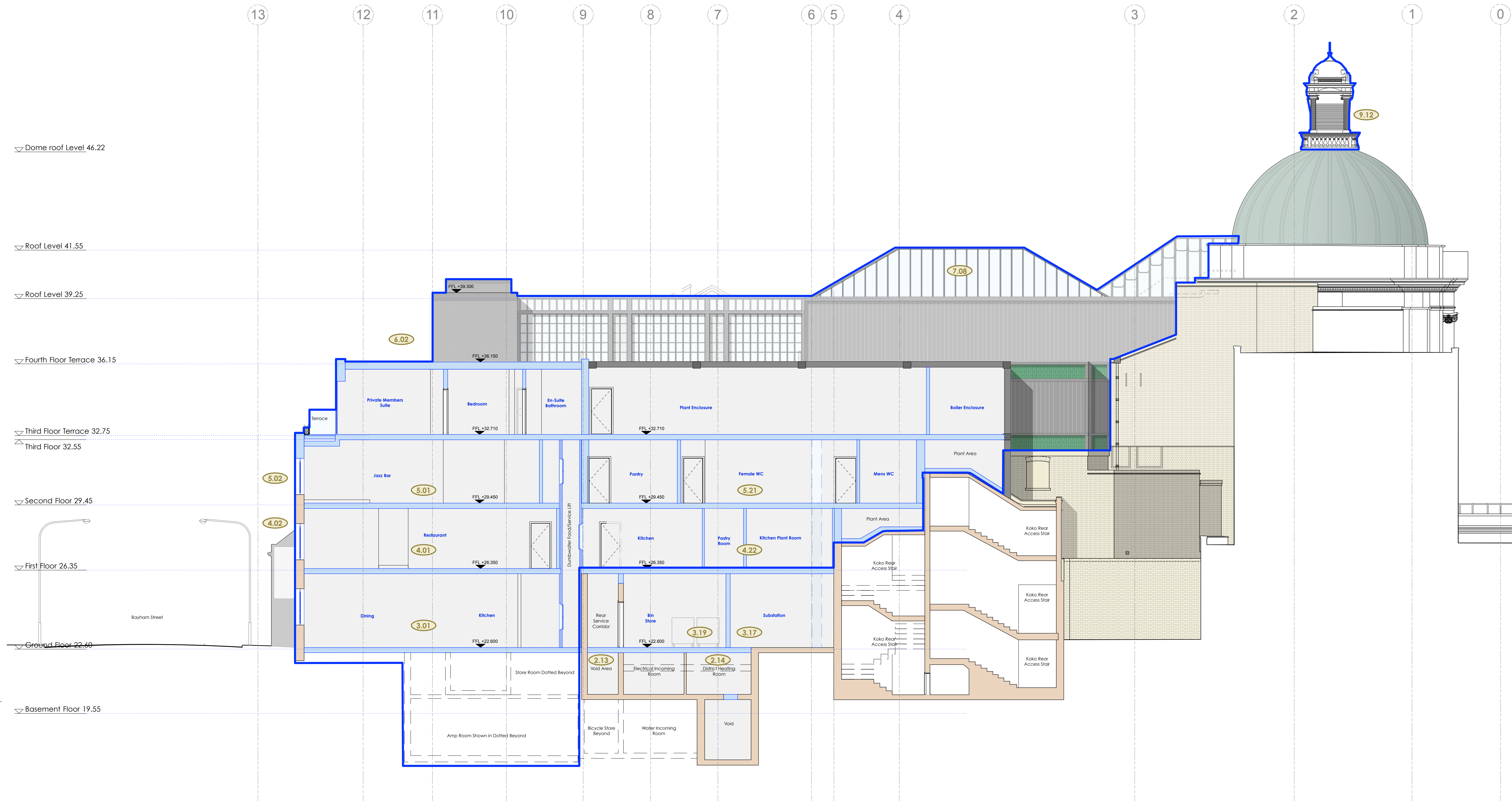

XX.XX Schedule of works Annotations

25.10.17

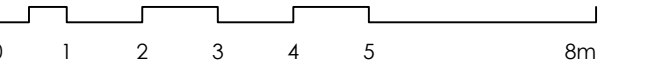

STAGE 4

Archer Humphryes Architects

Basement
Central House
142 Central Street
London, United Kingdom
EC1V 8AR
T : +44 (0) 20 7251 8555

project title		
KOKO + Hope & Anchor + Bayham Place Camden, London		
drawing title	scale	date
Proposed Section GG	1:100 @ A1	14.07.17
Schedule of Works	drawn checked	FR/PC DA
drawing number	revision	
AHA/KKG/GA/3113W	B	