

| revision / date / amendments | revision / date / amendments   |
|------------------------------|--|
| - / 23/10/17 / - Stage 4     | - First Issue - Planning   |
| A / 23/03/18 /               | - Stage 4  |
|                              | 1. Tender Addendum (1). Indication of 4 post truss fixed at stage level for integrated automatic retractable acoustic baffles and integrated lighting rig. |
|                              | 2. Tender Addendum (2). New AHU + Attenuator over stage to be hung to existing relocated secondary beams in Flytower.                                      |
| B / 01/06/18 /               | - Listed Building Application. Refer to Item 13.22 + 13.23   |

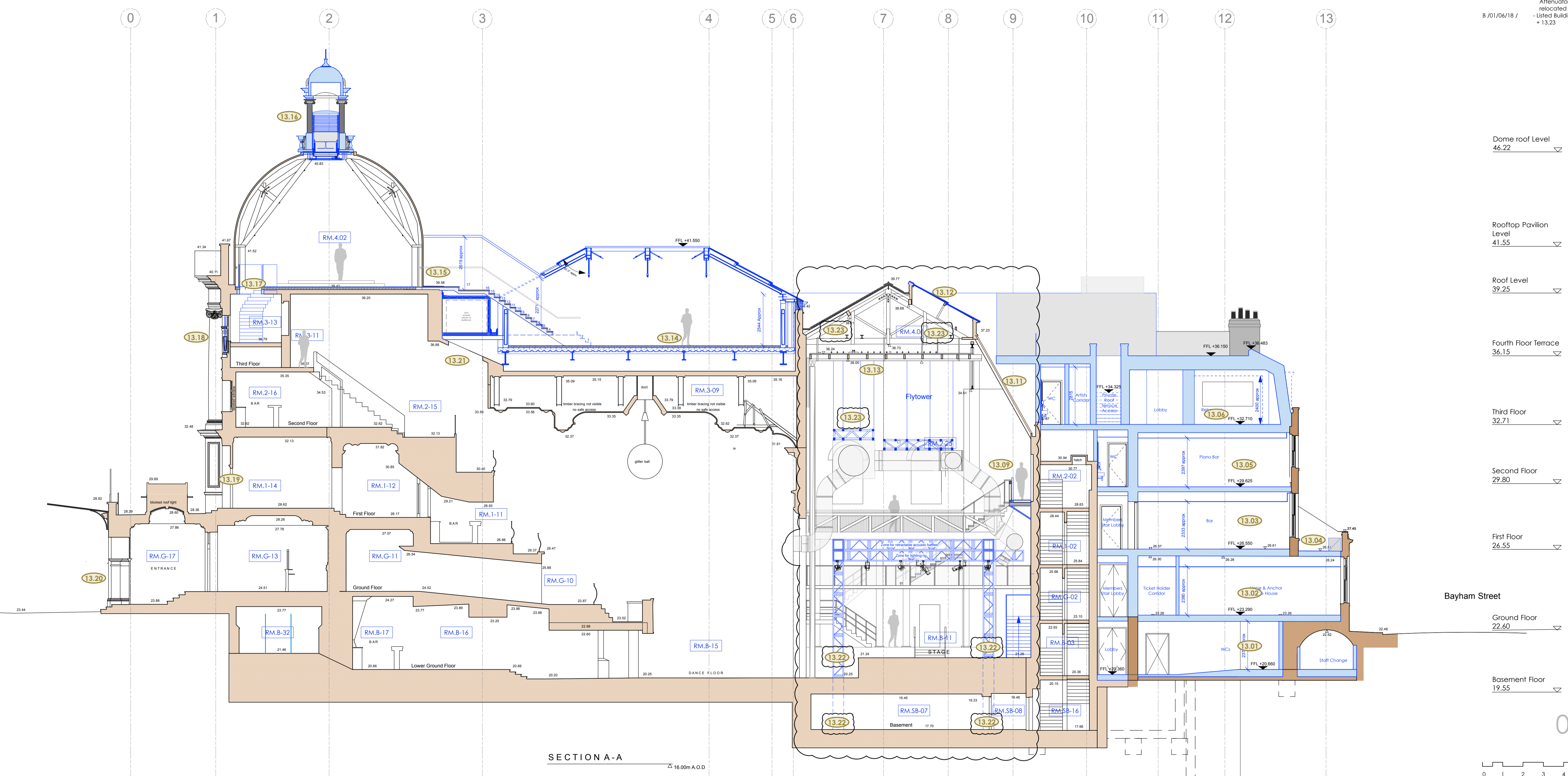

SECTION A-A  
16.00m A.O.D.

- Dome roof Level  
46.22
- Rooftop Pavilion Level  
41.55
- Roof Level  
39.25
- Fourth Floor Terrace  
36.15
- Third Floor  
32.71
- Second Floor  
29.80
- First Floor  
26.55
- Ground Floor  
22.60
- Basement Floor  
19.55

01.06.18

0 1 2 3 4 5 8m

STAGE 4

Archer Humphryes Architects

Basement  
Central House  
142 Central Street  
London, United Kingdom  
EC1V 8AR  
T: +44 (0) 20 7251 8555

|                |   |
|----------------|---|
| project title  | KOKO + Hope & Anchor + Bayham Place<br>Camden, London |
| drawing title  | Proposed Section AA<br>Schedule of Works              |
| drawing number | AHA / KCC / PR / 300SW                                |
| scale          | 1:100 (A1)  |
| date           | 18.05.17  |
| drawn          | EH/FR   |
| checked        | FR/PC   |
| revision       | B   |

XX.XX Schedule of works Annotations

| revision / date / amendments             |
|--|
| - / 23/10/17 / - First Issue - Planning. |
| A / 23/03/18 / - Stage 4                 |

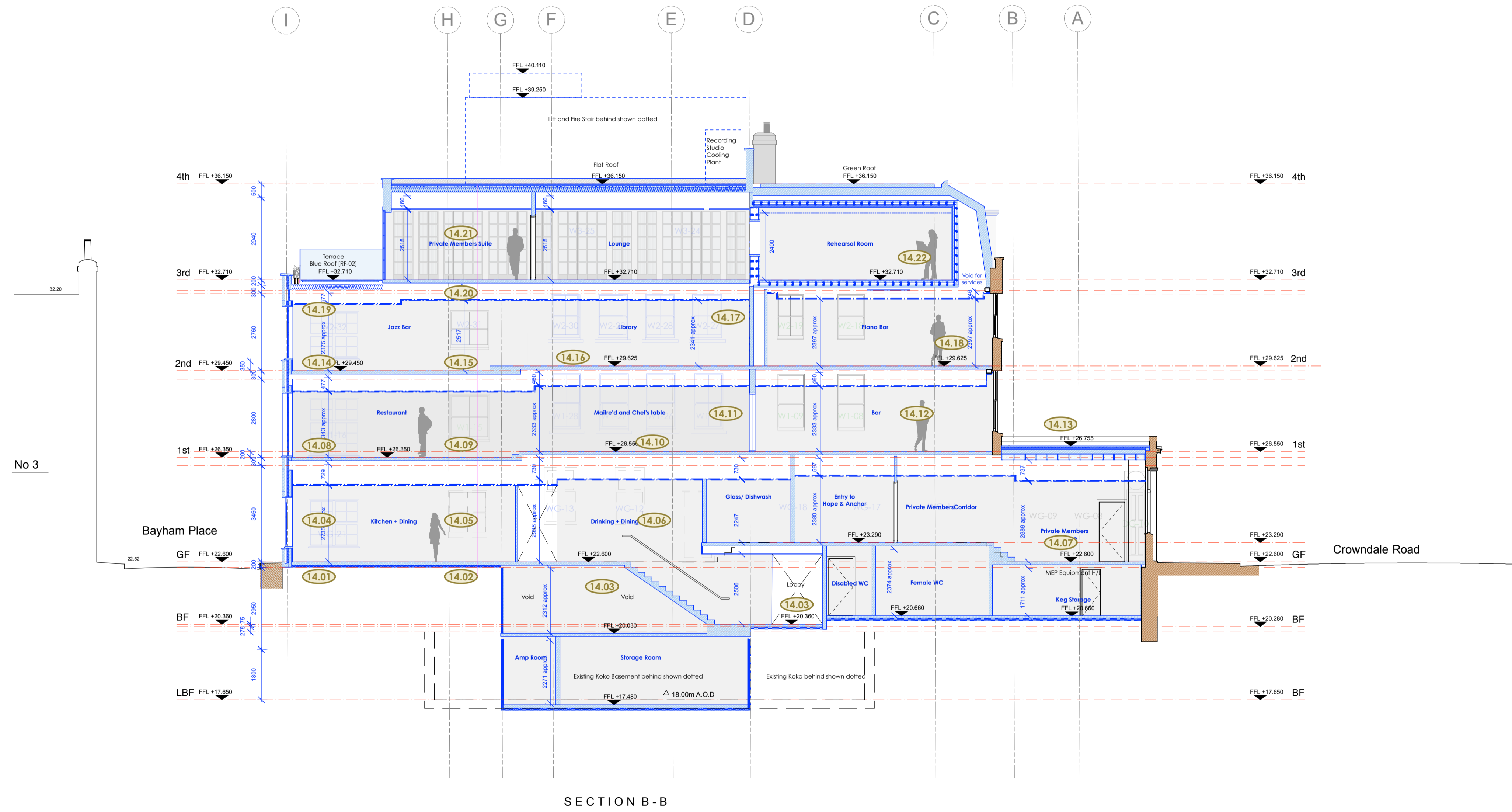

SECTION B-B

XXX Schedule of works Annotations

23.03.18

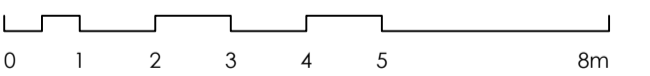

Stage 4

Archer Humphryes Architects

Basement  
Central House  
142 Central Street  
London, United Kingdom  
EC1V 8AR  
T: +44 (0) 20 7251 8555

|   |                        |
|---|------------------------|
| project title   |                        |
| KOKO + Hope & Anchor + Bayham Place<br>Camden, London |                        |
| drawing title   | scale date             |
| Section BB  | 1:100 18.05.17         |
| Schedule of Works                                     | drawn checked<br>FR DA |
| drawing number  | revision               |
| AHA/KKC / PR / 301SW                                  | A                      |

| revision / date / amendments                                     |
|--|
| - / 23/10/17 / - First Issue - Planning                          |
| A / 23/03/18 / - Stage 4   |
| B / 01/06/18 / - Listed Building Application. Refer items 15.06. |

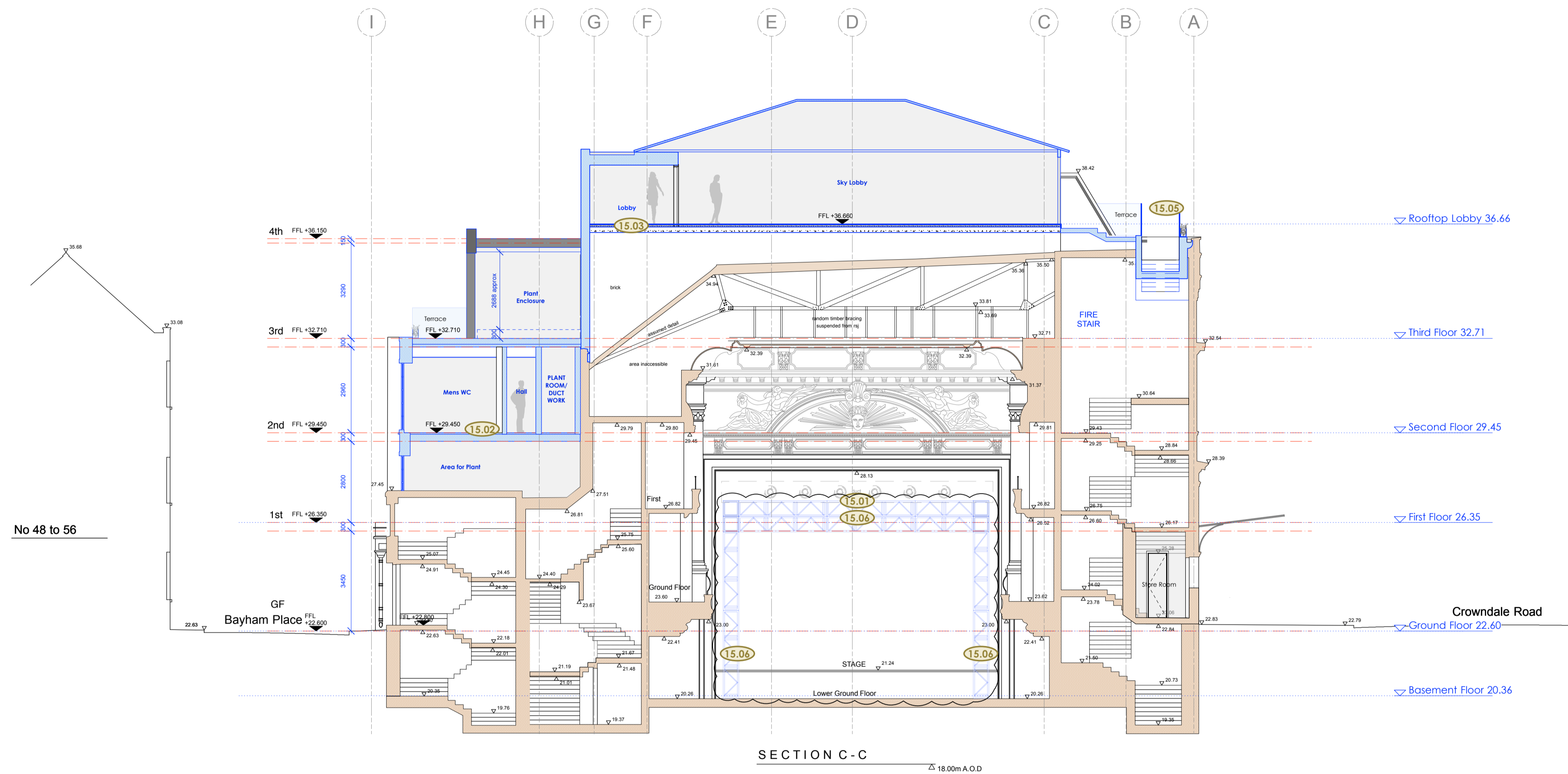

SECTION C - C  
± 18.00m A.O.D.

Schedule of works Annotations

01.06.18

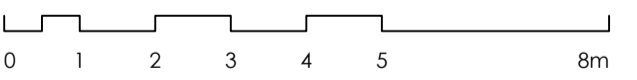

STAGE 4

Archer Humphryes Architects

Basement  
Central House  
142 Central Street  
London, United Kingdom  
EC1V 8AR  
T: +44 (0) 20 7251 8555

|                     |              |   |  |
|---------------------|--------------|---|--|
| project title       |              | KOKO + Hope & Anchor + Bayham Place<br>Camden, London |  |
| drawing title       | scale        | date  |  |
| Section CC          | 1:100 B.A.I. | 18.05.17  |  |
| Schedule of Works   | drawn        | checked   |  |
|                     | EH/FR        | DA  |  |
| drawing number      | revision     |   |  |
| AHA/KKC / PR /302SW | B            |   |  |

| revision / date / amendments |  |
|------------------------------|--|
| - / 23/10/17 /               | - First Issue - Planning.  |
| A / 23/03/18 /               | - Stage 4<br>1. Tender Addendum (1), Indication of 4 post truss fixed at stage level for integrated automatic retractable acoustic baffles and integrated lighting rig.<br>2. Tender Addendum (2), New AHU + Attenuator over stage to be hung to existing relocated secondary beams in flytower. |
| B / 01/06/18 /               | - Listed Building Application. Refer to items 16.13 + 16.14.   |

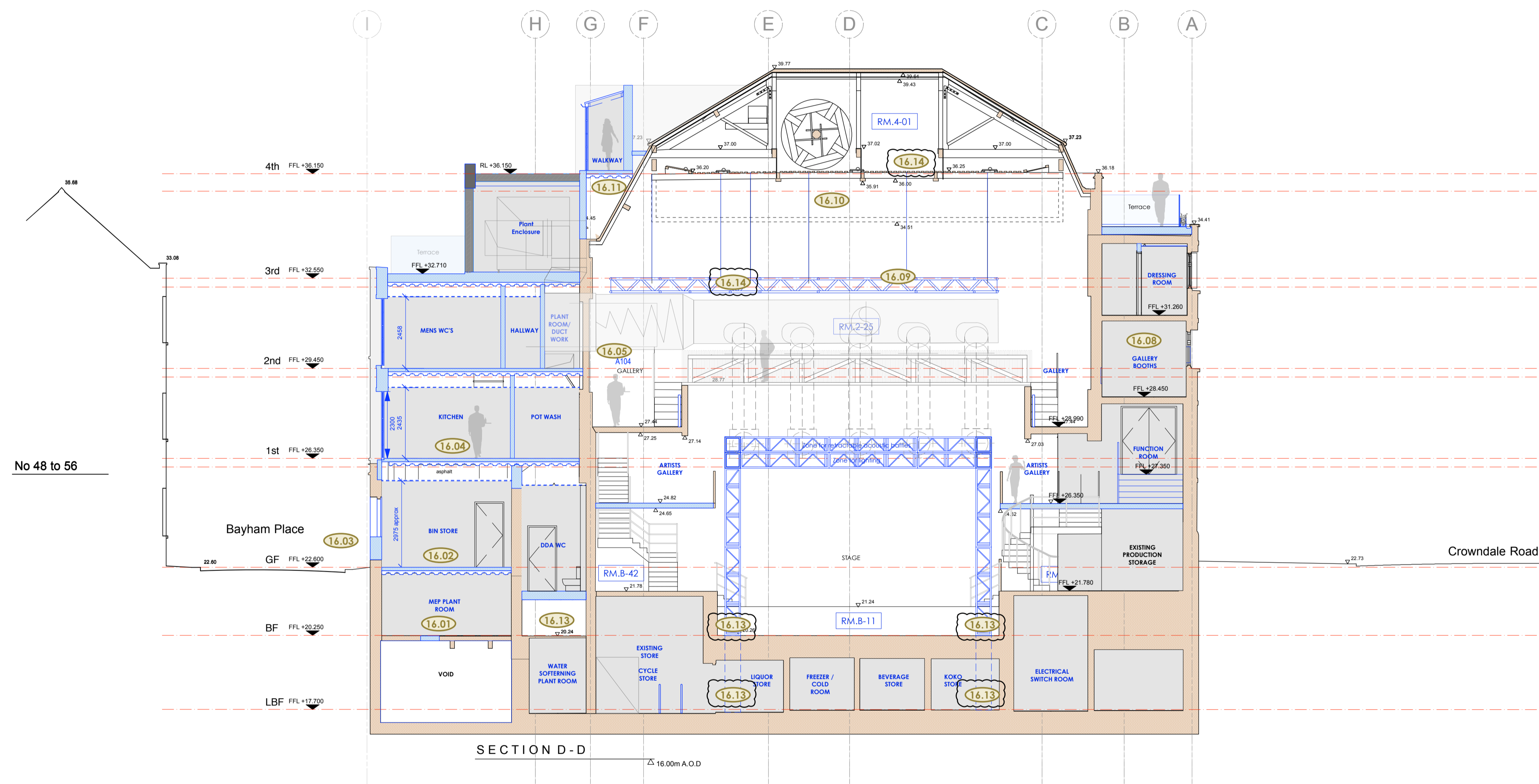

01.06.18 Schedule of works Annotations

01.06.18

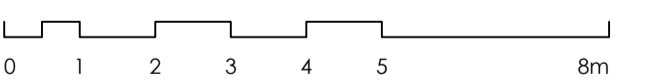

STAGE 4

Archer Humphryes Architects

Basement  
Central House  
142 Central Street  
London, United Kingdom  
EC1V 8AR  
T: +44 (0) 20 7251 8555

|   |                           |
|---|---------------------------|
| project title   |                           |
| KOKO + Hope & Anchor + Bayham Place<br>Camden, London |                           |
| drawing title   | scale date                |
| Section DD  | 1:100 18.05.17            |
| Schedule of Works                                     | drawn checked<br>FR/PC DA |
| drawing number  | revision                  |
| AHA/KCC / PR /304SW                                   | B                         |

| revision / date / amendments             |
|--|
| - / 23/10/17 / - First Issue - Planning. |
| A / 23/03/18 / - Stage 4                 |

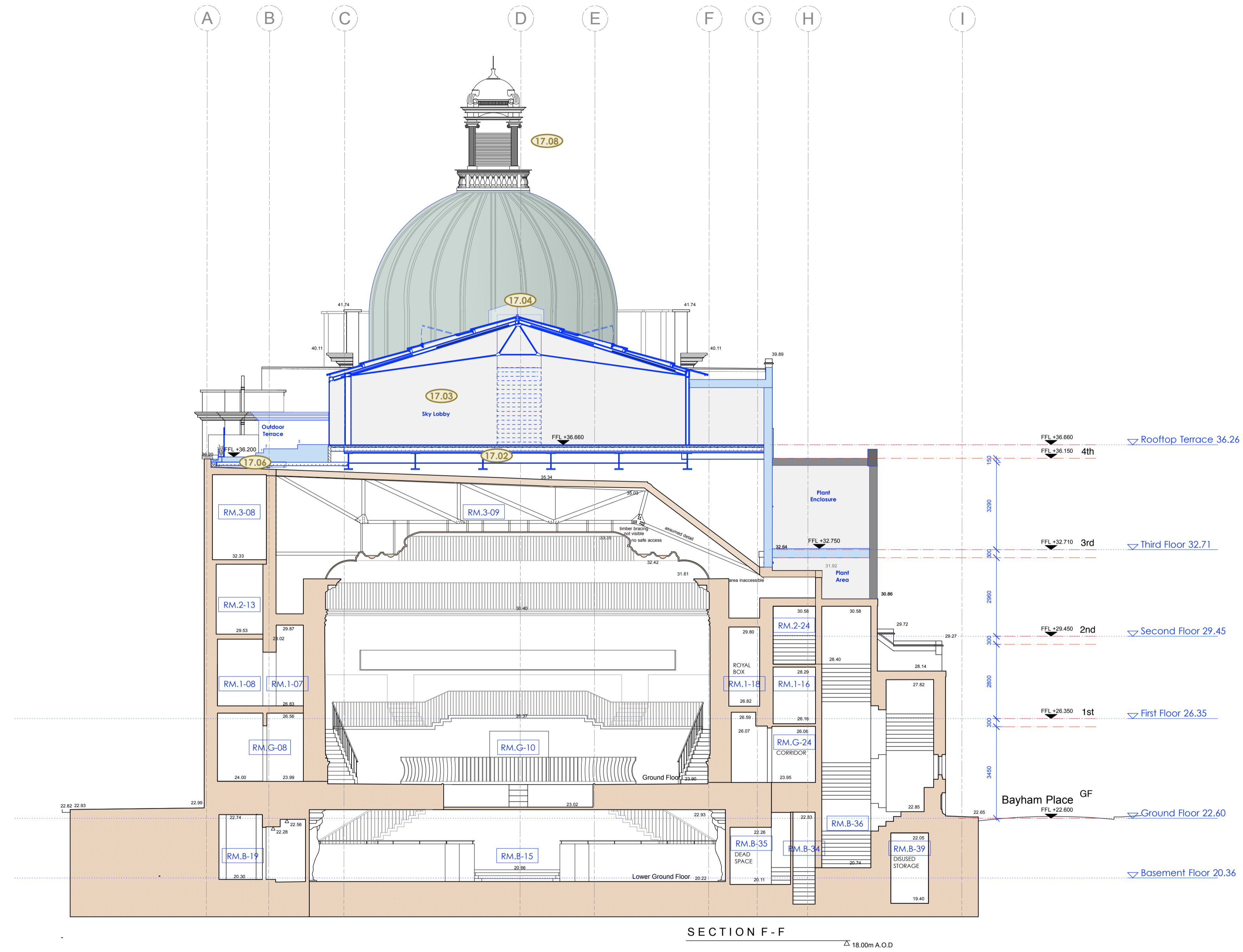

XX Schedule of works Annotations

23.03.18



STAGE 4

Archer Humphryes Architects

Basement  
Central House  
142 Central Street  
London, United Kingdom  
EC1V 8AR  
T: +44 (0) 20 7251 8555

| project title   | scale        | date     |
|---|--------------|----------|
| KOKO + Hope & Anchor + Bayham Place<br>Camden, London | 1:100 B.A.I. | 18.05.17 |
| drawing title   | drawn        | checked  |
| Section FF  | EH           | DA       |
| Schedule of Works                                     | revision     |          |
| drawing number  | revision     |          |
| AHA/KKC / PR / 306SW                                  | A            |          |