

Copyright: All rights reserved. This drawing must not be reproduced without permission.

Only the original drawing should be relied upon. Contractors, subcontractors and suppliers must verify all dimensions on site before commencing any work or making any shop drawings.

All shop drawings to be submitted to the architect for comment prior to fabrication.

This drawing is to be read in conjunction with the Architect's specification, bills of quantities / schedules, structural, mechanical & electrical drawings and all discrepancies are to be reported to the architect.

Do not scale from this drawing. Dimensions are in millimetres unless otherwise stated.

revision	date	amendments
-	/ 20/10/17 /	- First Issue
A	/ 23/03/18 /	- Stage 4

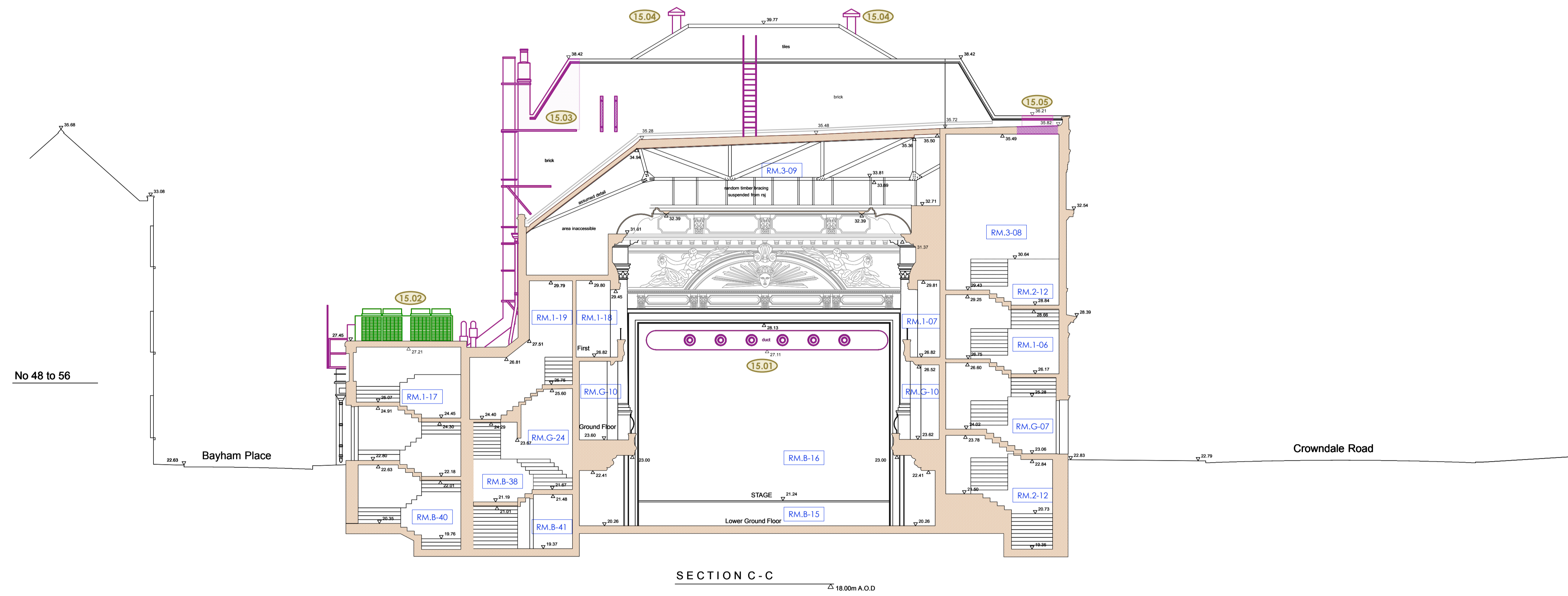

- LEGEND**
- Existing Building Fabric KOKO née Camden Palace Theatre (1900)
  - Existing Building Fabric Hope & Anchor (approx. 1850)
  - Existing Building Fabric Bayham Place (from 1875)
  - Existing Modern Building Fabric Bayham Place (from 2006)
  - PHASE 1 Building Fabric to be demolished
  - PHASE 1 Demolition of Flooring / Elevation / Wall
  - PHASE 1 Proposed Excavation
  - PHASE 2 Proposed Demolition
  - PHASE 2 Demolition of Flooring / Elevation / Wall
  - PHASE 2 Proposed Excavation
  - PHASE 2 Remove and retain in alternate location
  - Retain and protect existing
  - PHASE 1 Area to be blocked up and made weather tight temporarily pre Phase 2
  - Hope & Anchor Demise
  - Koko Demise
  - 1 Bayham Street & 65 Bayham Place Demise
  - (X.X.X) Schedule of works Annotations

23.03.18

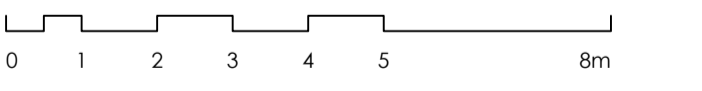

**STAGE 4**  
Archer Humphries Architects

Basement  
Central House  
142 Central Street  
London, United Kingdom  
EC1V 8AR  
T: +44 (0) 20 7251 8555

project title		scale		date	
KOKO + Hope & Anchor + Bayham Place Camden, London		1:100 (B.A.)		13.04.17	
drawing title	Demolition Section CC	drawn	FR	checked	DA
drawing number	AHA/ KKC /DM/3025W	revision	A		

**NOTE:**  
ALL ELECTRICAL, PLUMBING, RAIN WATER DOWN-PIPES, SEWER VENT PIPES, SUNDRIES AND ASSORTED MECHANICAL PLANT TO BE REMOVED AS PER ASSOCIATED PHASE. DRAWING TO BE READ INCONJUNCTION WITH MEP AND STRUCTURAL ENGINEER'S DETAILS.

REFER TO APPLICATION REF: 2017/6058/P

PHASE 1 (HOPE & ANCHOR + NEW BUILD)

PHASE 2 (KOKO)

Copyright: All rights reserved. This drawing must not be reproduced without permission.

Only the original drawing should be relied upon. Contractors, subcontractors and suppliers must verify all dimensions on site before commencing any work or making any shop drawings.

All shop drawings to be submitted to the architect for comment prior to fabrication.

This drawing is to be read in conjunction with the Architect's specification, bills of quantities / schedules, structural, mechanical & electrical drawings and all discrepancies are to be reported to the architect.

Do not scale from this drawing. Dimensions are in millimetres unless otherwise stated.

revision / date / amendments	
A / 25/10/17 /	Item 16.04 updated: partial removal of floor in B-45 shown and old boiler room - Planning Stage 4
B / 23/03/18 /	Stage 4
C / 01/06/18 /	Listed Building Application - Refer to Item 16.14.

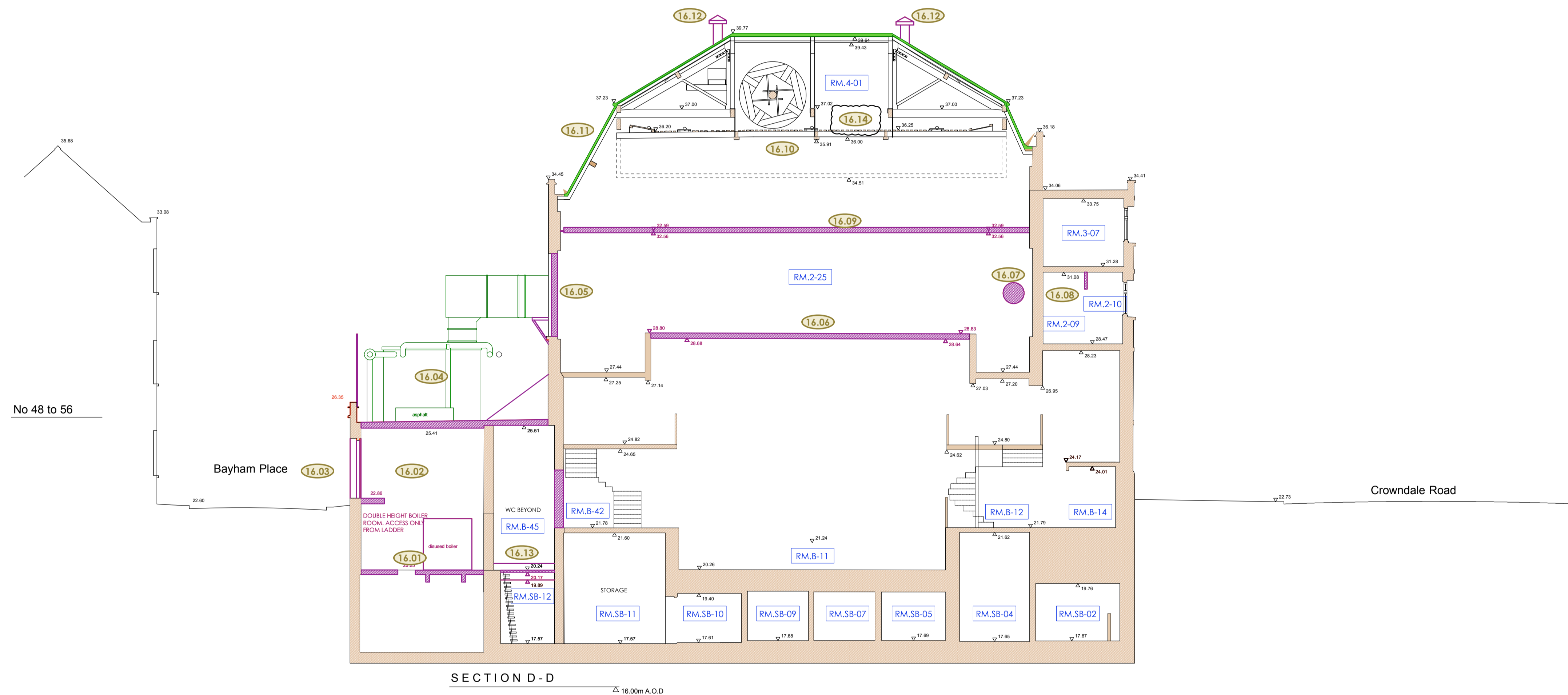

- LEGEND**
- Existing Building Fabric KOKO née Camden Palace Theatre (1900)
  - Existing Building Fabric Hope & Anchor (approx. 1850)
  - Existing Building Fabric Bayham Place (from 1875)
  - Existing Modern Building Fabric Bayham Place (from 2006)
  - PHASE 1 Building Fabric to be demolished
  - PHASE 1 Demolition of Flooring / Elevation / Wall
  - PHASE 1 Proposed Excavation
  - PHASE 2 Proposed Demolition
  - PHASE 2 Demolition of Flooring / Elevation / Wall
  - PHASE 2 Proposed Excavation
  - PHASE 2 Remove and retain in alternate location
  - Retain and protect existing
  - PHASE 1 Area to be blocked up and made weather tight temporarily pre Phase 2
  - Hope & Anchor Demise
  - Koko Demise
  - 1 Bayham Street & 65 Bayham Place Demise
  - Schedule of works Annotations

01.06.18



**STAGE 4**

Archer Humphryes Architects

Basement  
Central House  
142 Central Street  
London, United Kingdom  
EC1V 8AR  
T: +44 (0) 20 7251 8555

project title		scale		date	
KOKO + Hope & Anchor + Bayham Place Camden, London		1:100 (BA)		13.04.17	
drawing title		drawn		checked	
Demolition Section DD		FR		DA	
Schedule of Works		revision		C	
drawing number		revision		C	
AHA / KKC / DM / 3035W		revision		C	

**NOTE:**  
ALL ELECTRICAL, PLUMBING, RAIN WATER DOWN-PIPES, SEWER VENT PIPES, SUNDRIES AND ASSORTED MECHANICAL PLANT TO BE REMOVED AS PER ASSOCIATED PHASE. DRAWING TO BE READ INCONJUNCTION WITH MEP AND STRUCTURAL ENGINEER'S DETAILS.

- PHASE 1 (HOPE & ANCHOR + NEW BUILD)
- PHASE 2 (KOKO)

Copyright: All rights reserved. This drawing must not be reproduced without permission.

Only the original drawing should be relied upon. Contractors, subcontractors and suppliers must verify all dimensions on site before commencing any work or making any shop drawings.

All shop drawings to be submitted to the architect for comment prior to fabrication.

This drawing is to be read in conjunction with the Architect's specification, bills of quantities / schedules, structural, mechanical & electrical drawings and all discrepancies are to be reported to the architect.

Do not scale from this drawing. Dimensions are in millimetres unless otherwise stated.

revision	date	amendments
-	/ 20/10/17 /	- First Issue - Planning
A	/ 23/03/18 /	- Stage 4

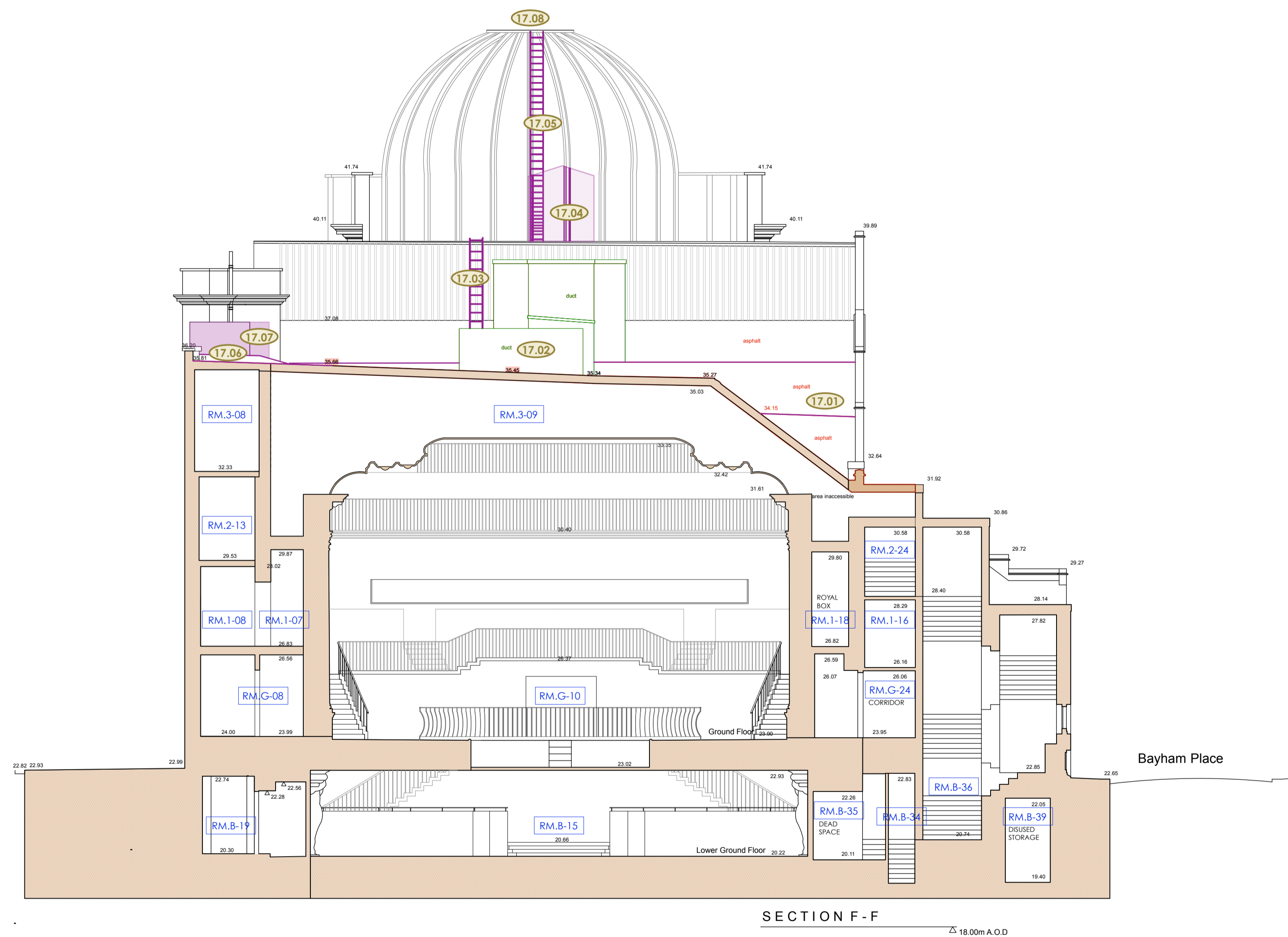

- LEGEND**
- Existing Building Fabric KOKO née Camden Palace Theatre (1900)
  - Existing Building Fabric Hope & Anchor (approx. 1850)
  - Existing Building Fabric Bayham Place (from 1875)
  - Existing Modern Building Fabric Bayham Place (from 2006)
  - PHASE 1 Building Fabric to be demolished
  - PHASE 1 Demolition of Flooring / Elevation / Wall
  - PHASE 1 Proposed Excavation
  - PHASE 2 Proposed Demolition
  - PHASE 2 Demolition of Flooring / Elevation / Wall
  - PHASE 2 Proposed Excavation
  - PHASE 2 Remove and retain in alternate location
  - Retain and protect existing
  - PHASE 1 Area to be blocked up and made weather tight temporarily pre Phase 2
  - Hope & Anchor Demise
  - Koko Demise
  - 1 Bayham Street & 65 Bayham Place Demise

XX Schedule of works Annotations  
23.03.18

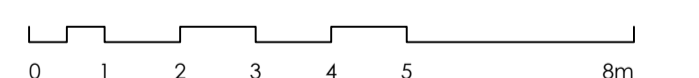

**STAGE 4**  
Archer Humphryes Architects

Basement  
Central House  
142 Central Street  
London, United Kingdom  
EC1V 8AR  
T: +44 (0) 20 7251 8555

project title		scale		date	
KOKO + Hope & Anchor + Bayham Place Camden, London		1:100 @A1		13.04.17	
drawing title	Demolition Section FF	drawn	FR	checked	DA
drawing number	AHA/ KKC /DM/306SW	revision	A		
Schedule of Works					

REFER TO APPLICATION REF: 2017/6058/P

PHASE 1 (HOPE & ANCHOR + NEW BUILD)  PHASE 2 (KOKO)

**NOTE:**  
ALL ELECTRICAL, PLUMBING, RAIN WATER DOWN-PIPES, SEWER VENT PIPES, SUNDRIES AND ASSORTED MECHANICAL PLANT TO BE REMOVED AS PER ASSOCIATED PHASE. DRAWING TO BE READ INCONJUNCTION WITH MEP AND STRUCTURAL ENGINEER'S DETAILS.