

© Portakabin Limited 2001
 This drawing is the property of Portakabin Limited,
 it must not be copied or reproduced or divulged
 to anyone without written permission.
 Rev. Date By

10014 OVERALL LENGTH

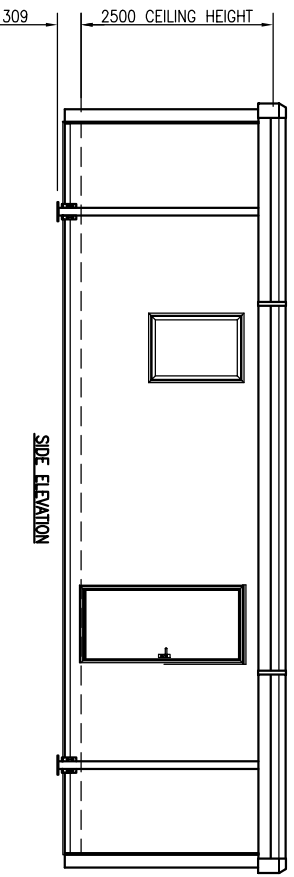

FOUNDATIONS
 Simple foundations or level handdrainings are required to be capable of taking the foundation design load at each Lodestrut leg position of 47 kN, which includes the dead weight of the unit, imposed floor load of 3 kN/m², imposed roof load of 0.75 kN/m² and wind loads based on a basic wind speed of 25 m/s (BS 5398:part 2:1997). It is recommended that professional advice is obtained for the design.
 Foundations shall be constructed with level tops with a tolerance of ± 3mm.
 On sloping sites the top level of the foundations must ensure a clearance between the ground and the underside of the building.
 All Lodestrut legs should be fully retrofitted onto the safety stops with the leg pins fitted through the outer legs and secured by pulling the chain tight and securing on the hook adjacent to each leg.
 All buildings are to be anchored to the foundations, unless it can be established that no seismic or other forces are likely to be applied so as to exceed the intrinsic stability of the building in its unanchored state.
 It is recommended that the buildings are secured via the leg baseplate using M20 anchor bolts.
 Foundation point load - 47 kN

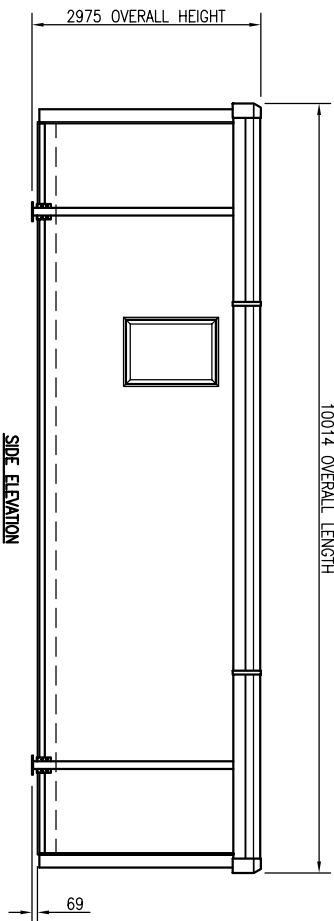
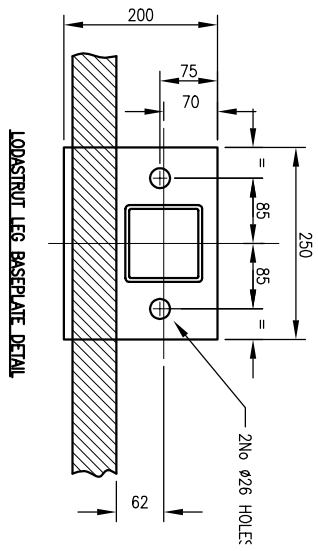
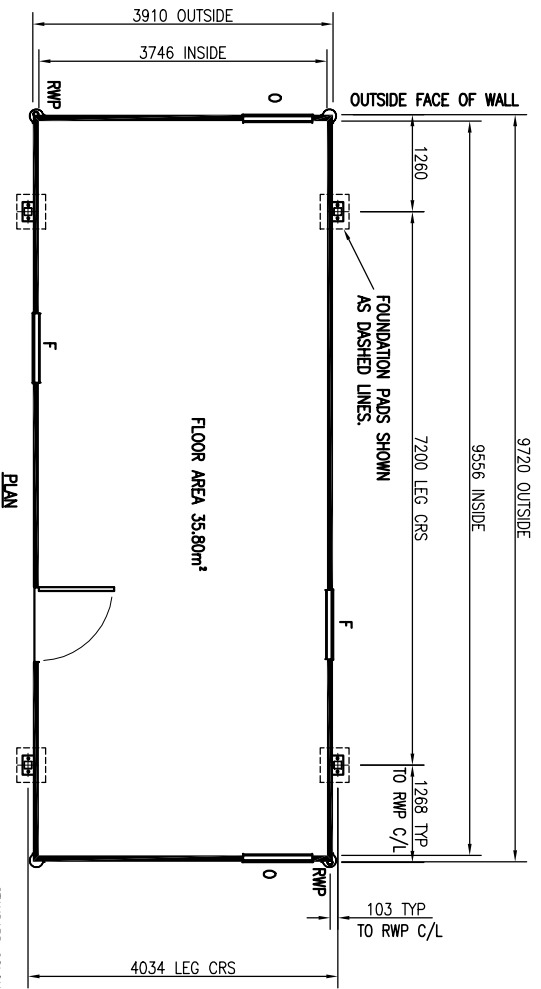
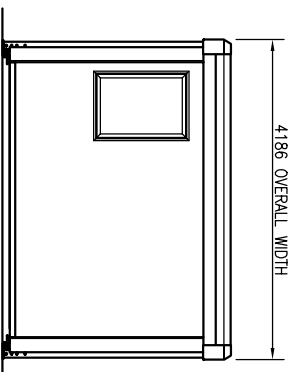
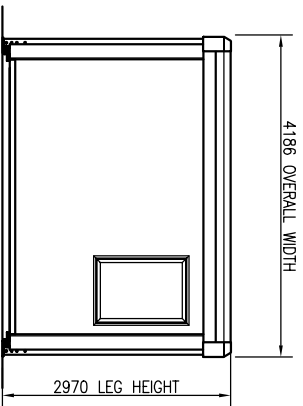

STANDARD COLOURS

- Exterior:
- Walls and wall trims
 - Corner trims
 - Roof
 - Lodestrut legs
 - Doors
 - Fascia
 - Windows
- Interior:
- Goosewing grey nearest BS ref 10 A 05
 - Silver
 - White nearest BS 4800 ref 00 E 55
 - Grey BS 4800 ref 00 A 05
 - Goosewing grey nearest BS ref 10 A 05
 - Grey RAL 7042
 - Blue foil wrapped ref. Renault - Werke GmbH 515005-167



Portakabin Limited Huntington, York YO32 9PT
 Telephone 01904 611555 Fax 01904 611644

Project	TITAN TN104 SPECIFICATION DRAWING	
Client		
Title		
Date	18/05/94	Drawn C.GURDEN
Scale	1:5 & 1:50	
Dwg. No.	GE0001	Rev. X

KEY
 O OPEN WINDOW
 F FIXED WINDOW
 RWP RAIN WATER PIPE