

Extend existing dormer opening outwards window by 0.5m, and replace windows with white timber double glazed sash windows

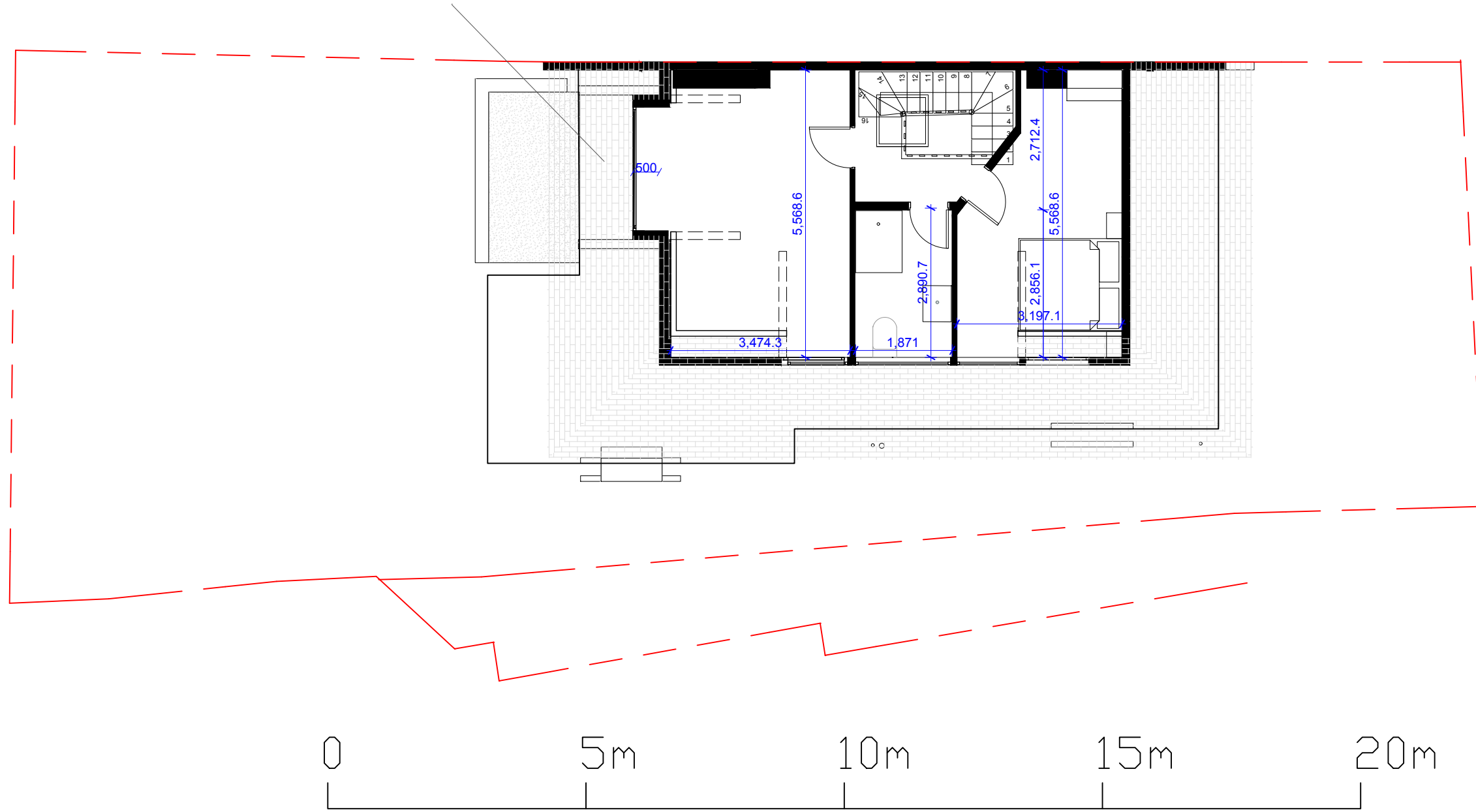

1 Proposed Second Floor  
Scale 1:100

Project Name:  
**29 St Albans Road**

Client:  
**Tara Sabi and Sam Royle**

Site Location:  
**29 St Albans Road Highgate,  
 London NW5 1QU**

Drawing not to be used other than the purpose for which it was prepared. It is supplied without liability for errors or omissions. All dimensions are to be checked on site. This drawing is to be read in conjunction with all other drawings. Notes on this drawing will apply to all other drawings where a similar position exists.

Scale @ A3 Project No.  
**091**

Drawing Name  
**Proposed Second Floor  
Plan**

Drawing Number Rev  
**PR-A1.03**

Z:\000\_SCENARIO ARCHITECTURE\001\_ARCHITECTURE\ON GOING PROJECTS\091\_29 St Albans Road\01\_Scenario\01\_Models\02\_Concept Design\09 St Albans Road.dwg