

NOTES

DO NOT SCALE FROM THIS DRAWING. VERIFY ALL DIMENSIONS AND SETTING OUT ON SITE. NOTIFY ANY DISCREPANCIES TO THE ARCHITECT. FOR STRUCTURAL INFORMATION, REFER TO STRUCTURAL ENGINEER'S DRAWINGS. FOR M&E INFORMATION, REFER TO M&E ENGINEER'S AND SUB-CONTRACTORS' DRAWINGS. FOR HEALTH & SAFETY INFORMATION, REFER TO HEALTH & SAFETY RISK ASSESSMENTS.

THIS DRAWING AND ANY RELATED SPECIFICATIONS ARE ILLUSTRATIVE OF ARCHITECTURAL DESIGN INTENT ONLY AND SHOULD NOT BE USED FOR CONSTRUCTION PURPOSES. FULLY RESOLVED CONSTRUCTION DETAILS ARE TO BE DEVELOPED BY THE SPECIALIST DESIGN SUB-CONTRACTOR IN ACCORDANCE WITH THE DESIGN INTENT AND TO MEET ANY STATED PERFORMANCE CRITERIA. SPECIALIST SUB-CONTRACTORS' DESIGN DRAWINGS SHALL SUPERSEDE THE ASSOCIATED HADFIELD CAWKWELL DAVIDSON DRAWINGS FOR CONSTRUCTION PURPOSES.

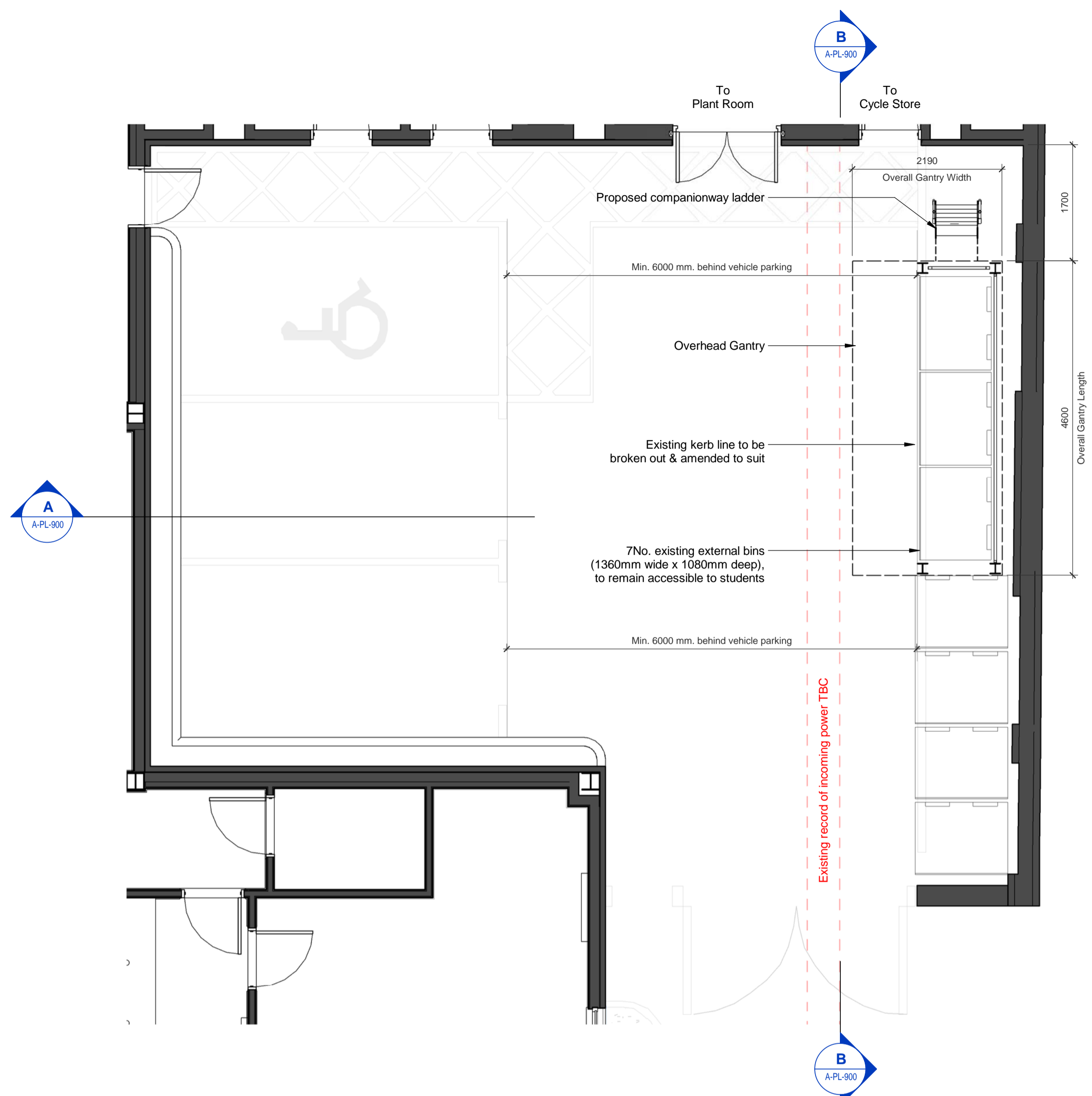
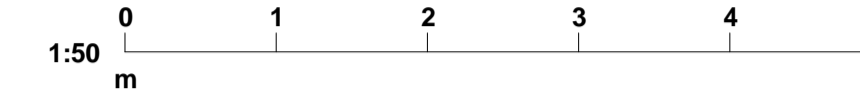

P1 Proposed Gantry Ground Floor  
1:50

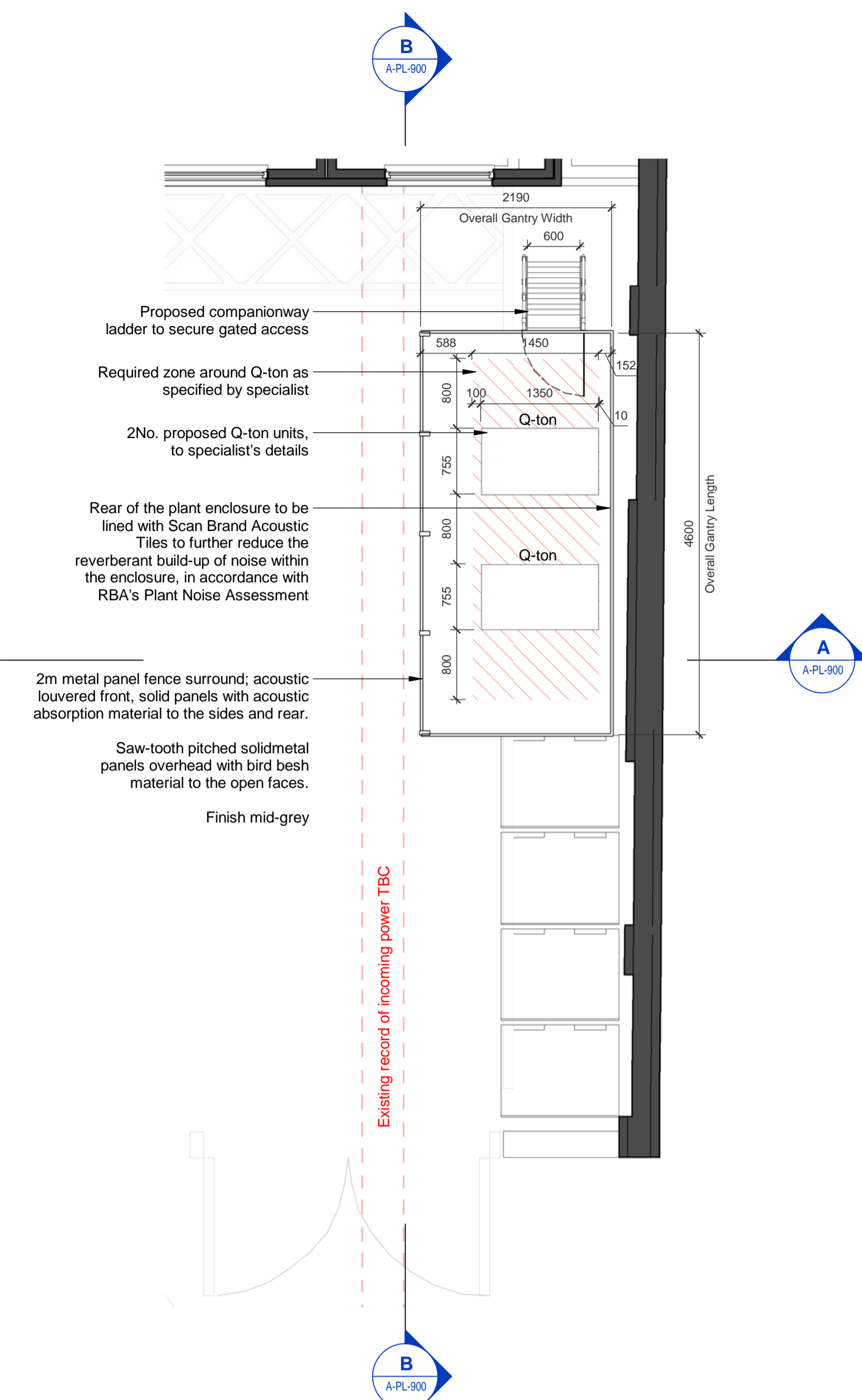

P2 Proposed Gantry First Floor  
1:50

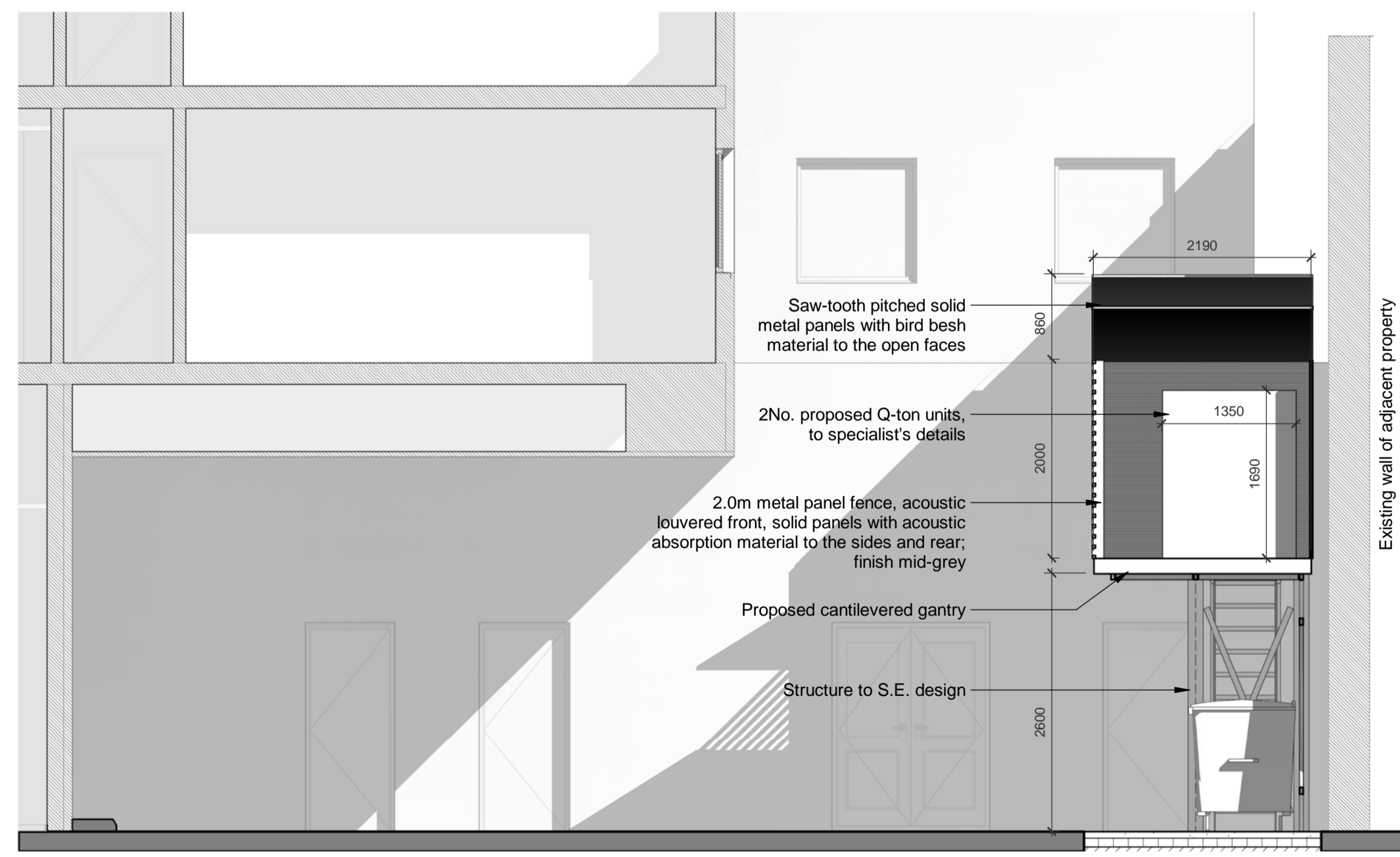

A Section A  
1:50

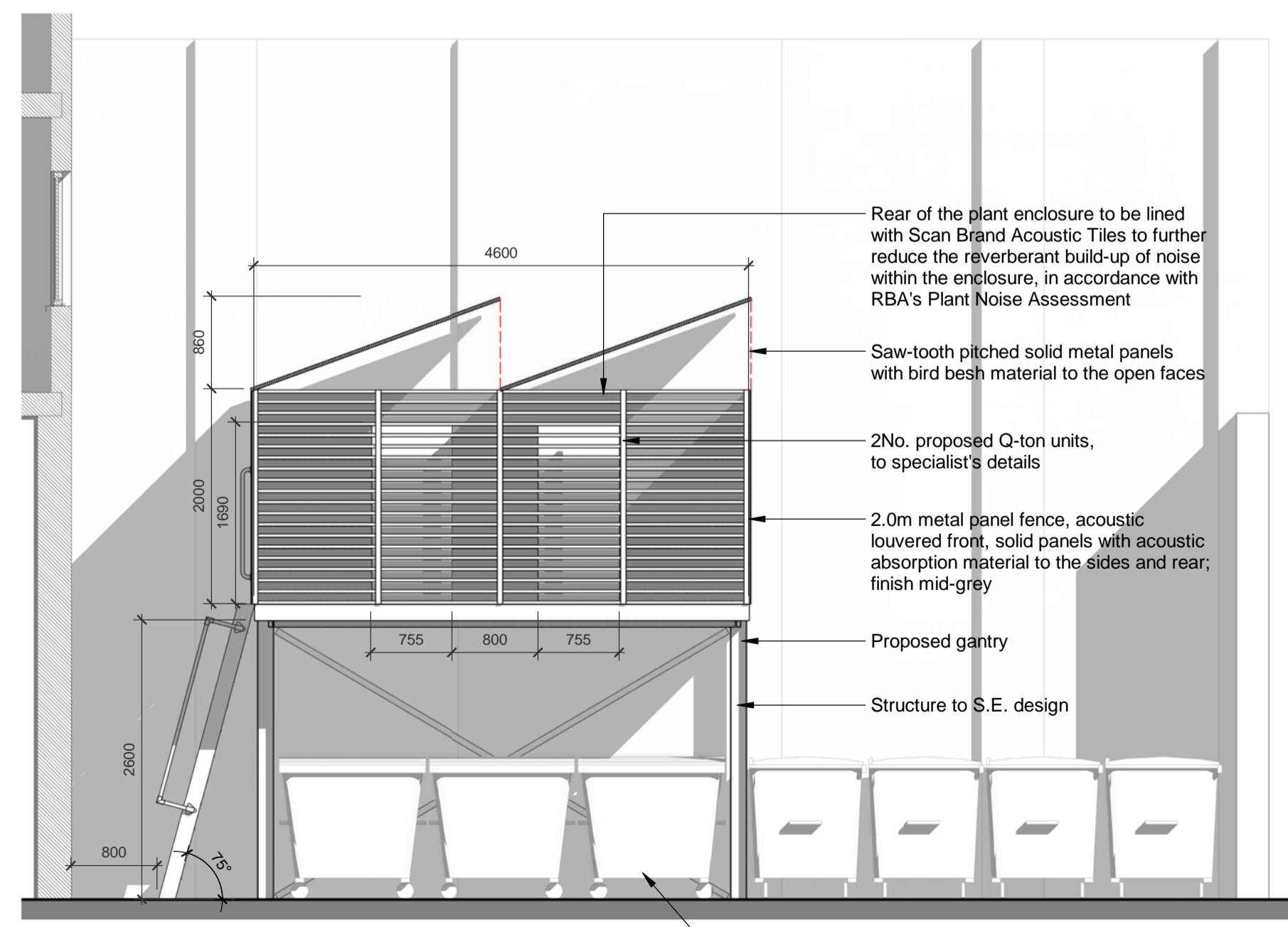

B Section B  
1:50

REVISION P4	BY: JRP	CHECKED: DHB	DATE: 02/07/2018
Acoustic tiles note added to boundary wall to match RBA report.			
REVISION P3	BY: AJ	CHECKED: DHB/ JRP	DATE: 27/06/2018
Revised external plant			
REVISION P2	BY: AJ	CHECKED: DHB/ JRP	DATE: 27/04/2018
Issued for Planning			
REVISION P1	BY: AJ	CHECKED: DHB/ JRP	DATE: 20/03/2018
Initial Issue			

SUBMITTY: S4a | FOR PLANNING



PROJECT: UNITE Student Accommodation Mary Brancker, London

TITLE: External Plant Details

Hadfield Cawkwell Davidson  
Broomgrove Lodge, 13 Broomgrove Rd, Sheffield, S10 2LZ T 0114 266 8181 www.hcd.co.uk

HCD PROJECT NO. 2017-249	SCALE 1:50 @ A1	REV. P04
PROJECT NO. 17249	ORIGINATOR HCD   AO   00   DR   A-PL-900	ROLE - NUMBER A-PL-900

C:\projects\17249-HCD-A0-ZZ-M3-A-20-001-R04-WS17\_john.pedder.rvt | © HCD