

**proposed section 3**

- plant room enlarged by 4.5sqm, modular green roof added
- roof mounted plant (condensing units) location rationalised within an acoustic enclosure
- proposed section within the previously approved two storey scheme below

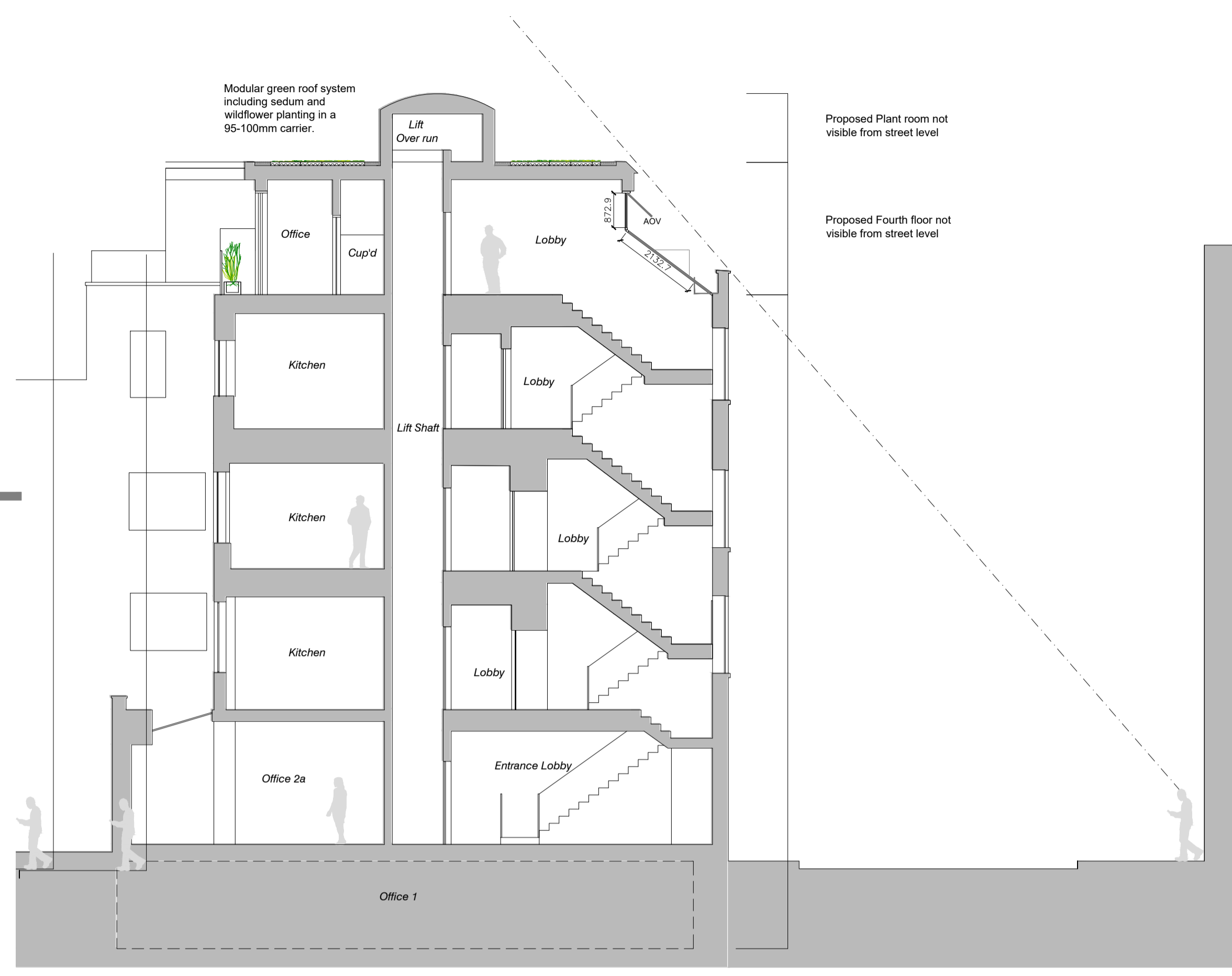

**Existing section**

(Refer to drawing 7893/31E as approved by current scheme ref 2016/6431/P)

**INTERNAL WALL: Metsec stud wall with pb finish**

**INTERNAL WALL: Metal stud wall with pb finish**

**INTERNAL WALL: Existing lift shaft masonry wall to continue up to roof level**

**DEMOLITIONS**

**SOW: 'SCOPE OF WORK' ZONE**

new level 37.09  
 Existing level 35.31  
 Flat Roof Existing material/surface description

Existing structure shown in purple lines  
 Existing structures demolitions shown in dotted purple lines  
 RWP routes indicative

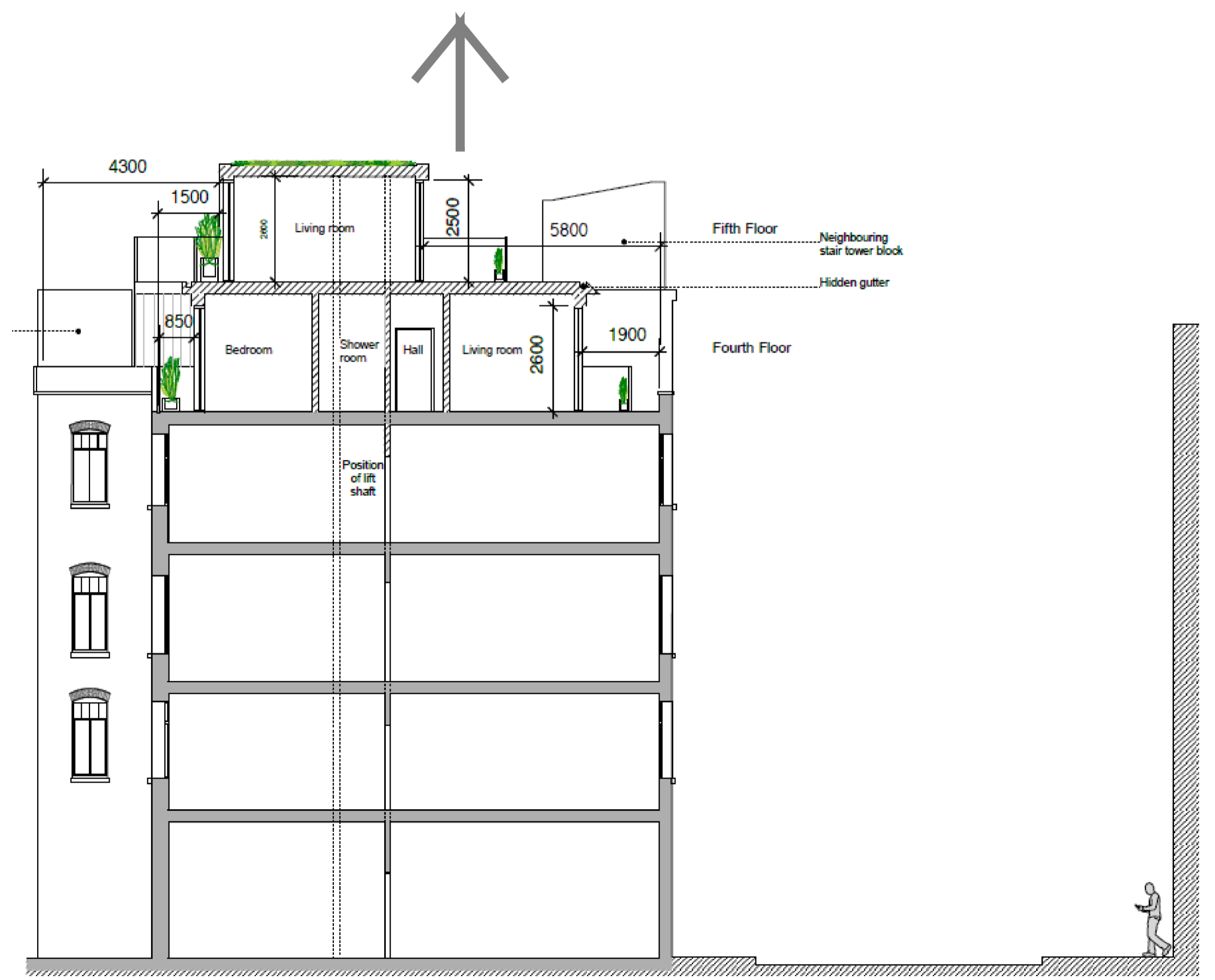

**proposed section**

(Refer to drawing PP2-06B as approved by previous scheme ref 2014/7745/P)

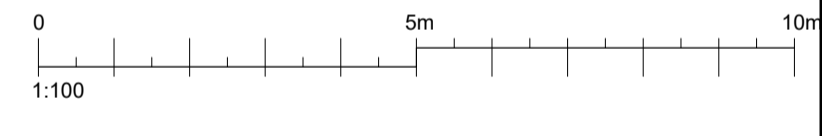

Rev	Date	Description	DRN
B	02.07.2018	NOTE ADDED_anti vibration mounts	LS
A	09.04.2018	PLANNING ISSUE, OPEN PLANT AREA REDUCED	LS
-	12.03.2018	PLANNING ISSUE	LS

**Notes:**  
 All dimensions and levels to be checked by Contractor and verified before work commences; dimensions must not be scaled from this drawing. Copyright reserved.

**EC REGULATIONS - GENERAL NOTE:**  
 Where reference is made on this drawing to British Standards or to a specific manufacturer's products or trade names, this is intended to indicate a minimum acceptable standard of performance etc. Materials and components conforming to an equivalent European Standard may be used and supporting evidence shall be produced to confirm fitness for purpose.

**NOTES**  
 'provide anti vibration mounts to roof mounted plants'

scope related to 'Planning application to vary a Condition of Parent Application'

**GAZELLE LONDON**  
 T: 020 3771 4671  
 E: info@gazelle.london  
 W: gazelle.london  
 Atlantic House, 351 Oxford Street, London, W1C 2JF

Client:  
**SYDNEY WHARF LLP**

Project:  
**40-42 PARKER STREET  
 LONDON WC 2B 5PQ**

Drawing Title:  
**PROPOSED SECTIONS**

Drawn By: LS	Project No: 17-0228
Date: 10.06.2017	Drawing No: PL-200
Scale: 1:100@ A1	Rev'n: B