

1. Dimensions given in millimetres unless stated otherwise.  
 2. All levels are in metres above AOD unless stated otherwise.  
 3. Use written dimensions only; do not scale from drawing.  
 4. All dimensions to be verified on site prior to proceeding, and all discrepancies to be notified in writing to the Architect.  
 5. Original survey produced by GeoTop Surveys in April 2017. The Architect is to be informed of any inaccuracies of the existing works or surroundings.

Notes

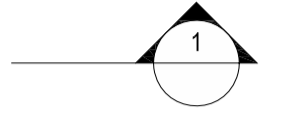

4 ROOF PLAN  
1:50

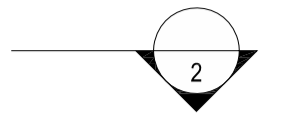
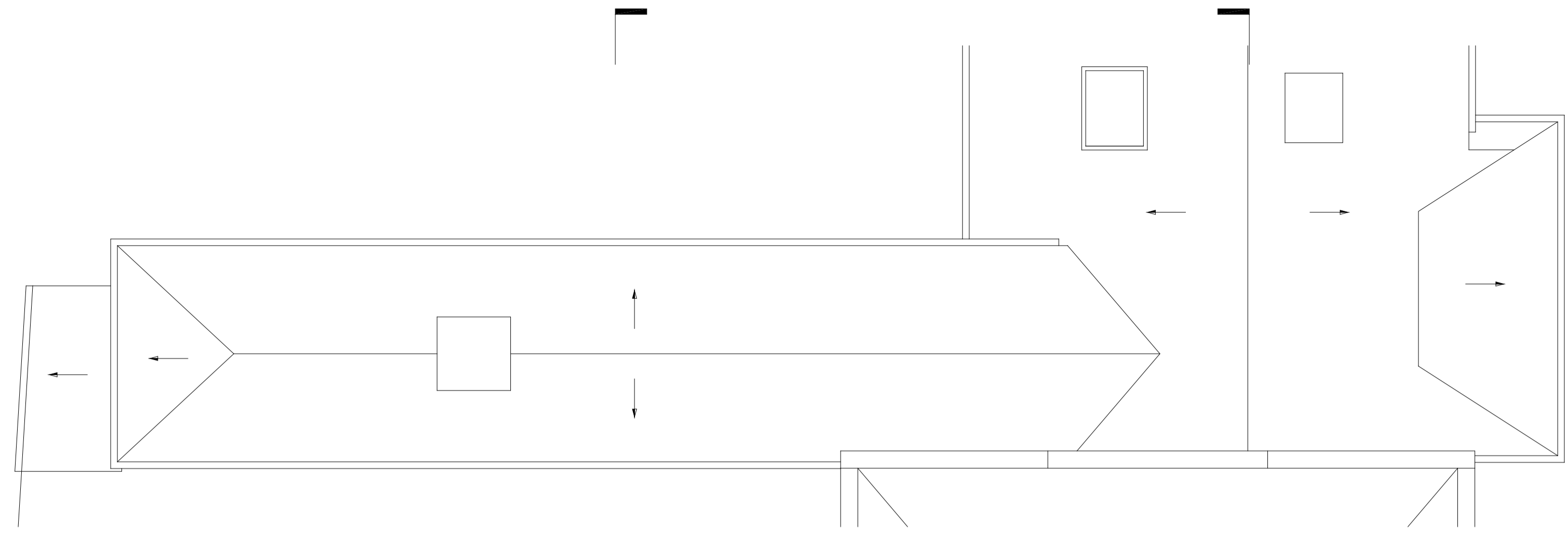

P-104  
New hatch for  
accessing loft space

P-103  
New hatch for  
accessing loft space

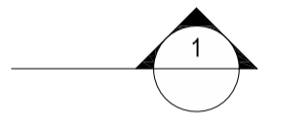
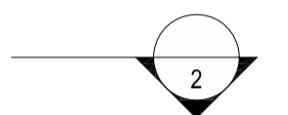

3 ATTIC PLAN  
1:50

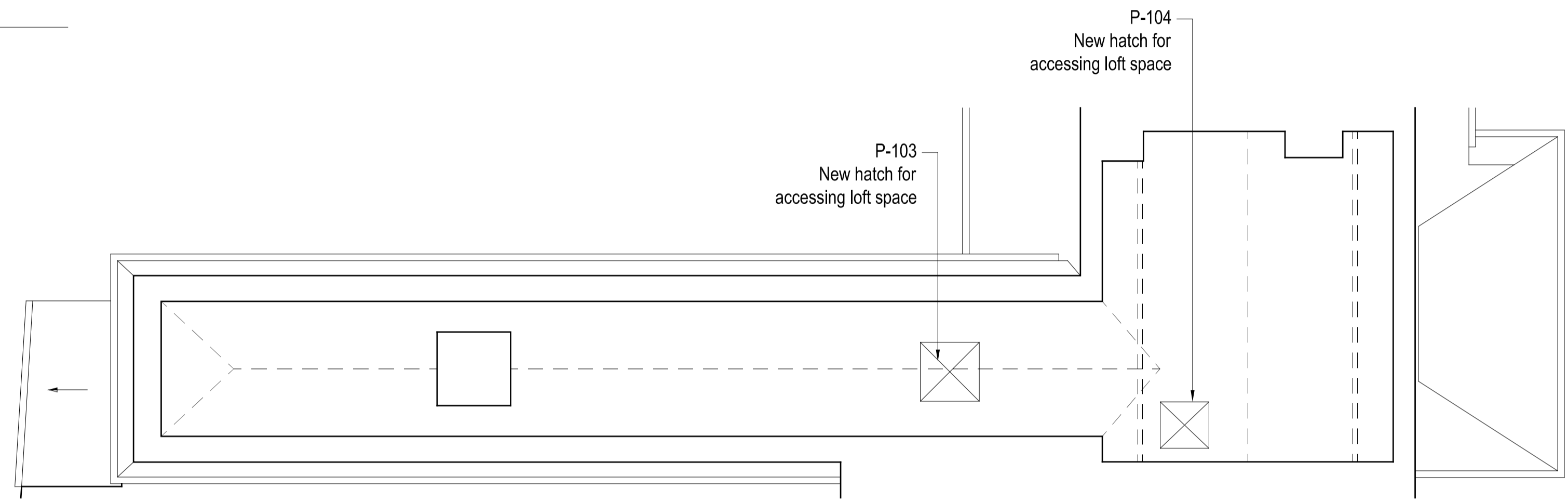

P-155  
New lining to studwork  
partition

P-104  
Access hatch  
enlarged above

P-103  
Access hatch above

P-005  
Balustrade to be  
strengthened / modified  
(TBC)

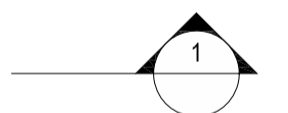

2 FIRST FLOOR PLAN  
1:50

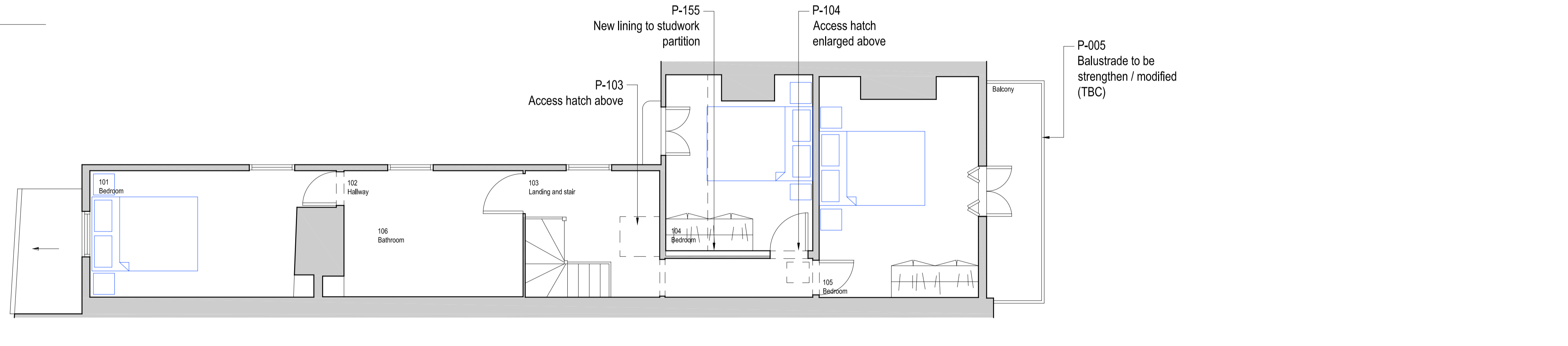

P-154  
New build up to paved  
entrance

P-122  
New french doors to  
match style of existing  
windows

P-125  
New french doors to  
match style of existing  
windows

P-005  
Balustrade structure to  
be strengthened

P-004  
New footings for balcony  
posts

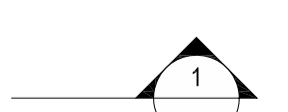
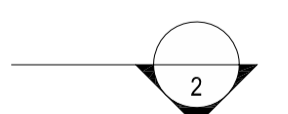

1 GROUND FLOOR PLAN  
1:50

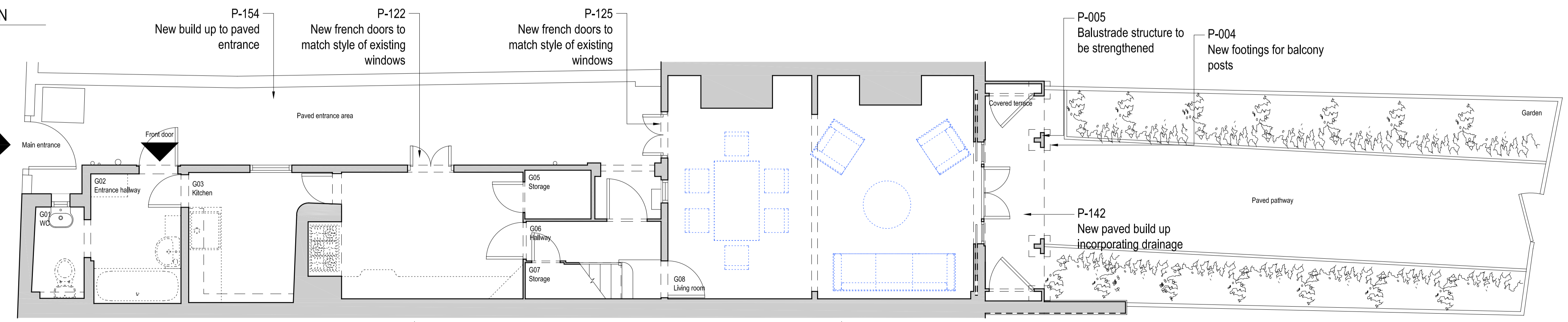

P-142  
New paved build up  
incorporating drainage

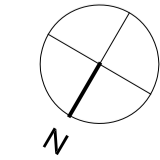

Revisions

Rev.	Description	Date
A	Information	15.05.2017
B	Information	09.06.2017
C	Information	14.06.2017
D	Planning	16.06.2017
E	Planning	08.09.2017

Project 950-RVH

Rose Cottage, Vale of Health  
London, NW3 1AX

Client  
Simon and Sarah Walker

Architect  
COOKE FAWCETT ARCHITECTS  
1-2 Herbal Hill  
London EC1R 5EF  
+44 (0)20 7078 4030

Scale  
1:50 / 1:100  
at A1 / A3 size  
NOT FOR CONSTRUCTION

Drawing Title  
Floor Plans  
Proposed

Drawing No.  
CF-DR-135-1-1100-E

1. Dimensions given in millimetres unless stated otherwise.  
 2. All levels are in metres above AOD unless stated otherwise.  
 3. Use written dimensions only; do not scale from drawing.  
 4. All dimensions to be verified on site prior to proceeding, and all discrepancies to be notified in writing to the Architect.  
 5. Original survey produced by GeoTop Surveys in April 2017. The Architect is to be informed of any inaccuracies of the existing works or surroundings.

Notes

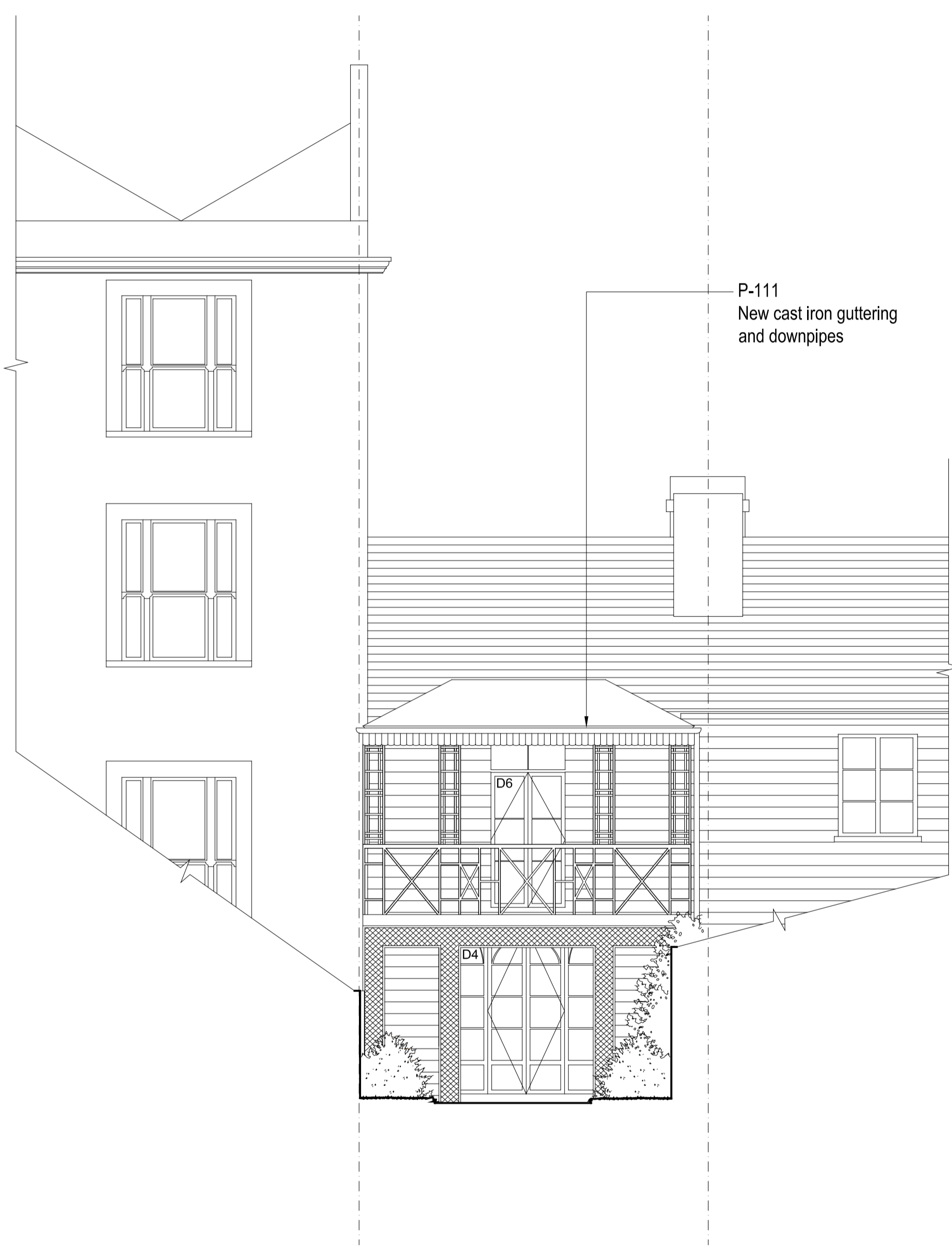

1 REAR (SOUTH WEST) ELEVATION  
1:50

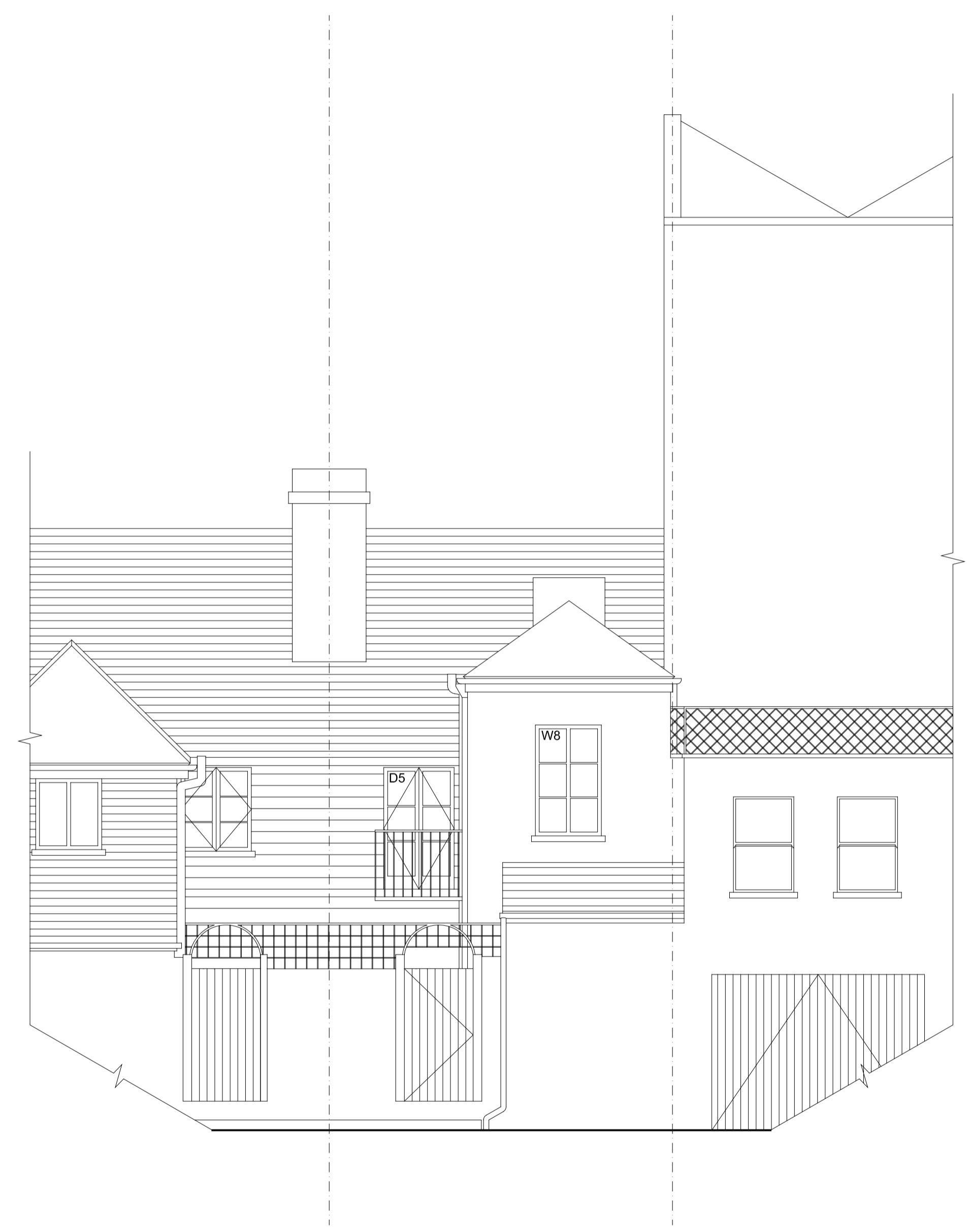

2 FRONT (NORTH EAST) ELEVATION  
1:50

Revisions	Rev.	Description	Date
	A	Information	14.06.2017
	B	Planning	16.06.2017
	C	Planning	08.09.2017

Project 950-RVH

Rose Cottage, Vale of Health  
London, NW3 1AX

Client  
Simon and Sarah Walker

Architect  
COOKE 1-2 Herbal Hill  
FAWCETT London EC1R 5EF  
ARCHITECTS +44 (0)20 7078 4030

Scale  
1:50 / 1:100 NOT FOR  
at A1 / A3 size CONSTRUCTION

Drawing Title  
Elevations  
Proposed

Drawing No.  
CF-DR-RVH-1-1500-C



1. Dimensions given in millimetres unless stated otherwise.  
 2. All levels are in metres above AOD unless stated otherwise.  
 3. Use written dimensions only; do not scale from drawing.  
 4. All dimensions to be verified on site prior to proceeding, and all discrepancies to be notified in writing to the Architect.  
 5. Original survey produced by GeoTop Surveys in April 2017. The Architect is to be informed of any inaccuracies of the existing works or surroundings.

Notes

P-125  
 Non-original door and shutter to be removed and replaced with new door

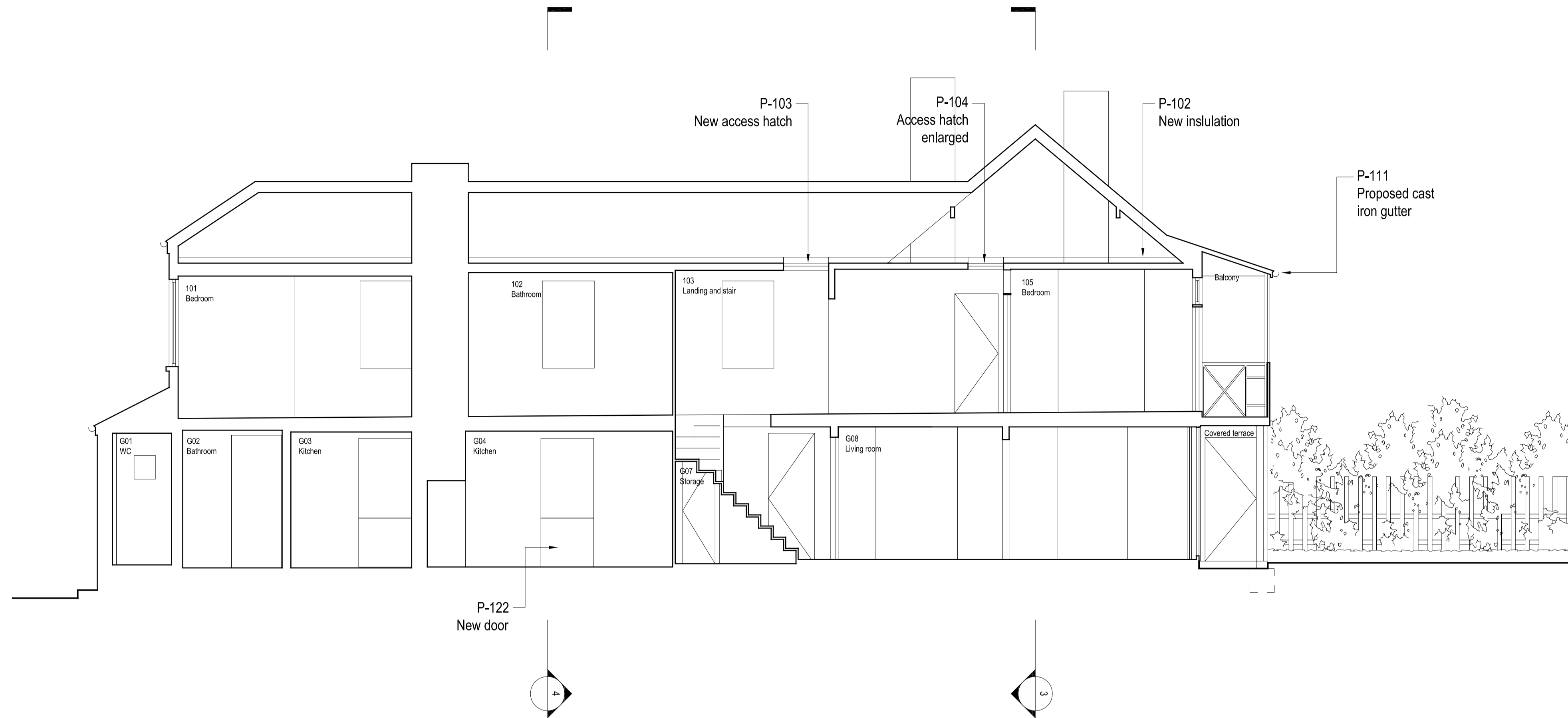

1 LONG SECTION AA  
 1:50

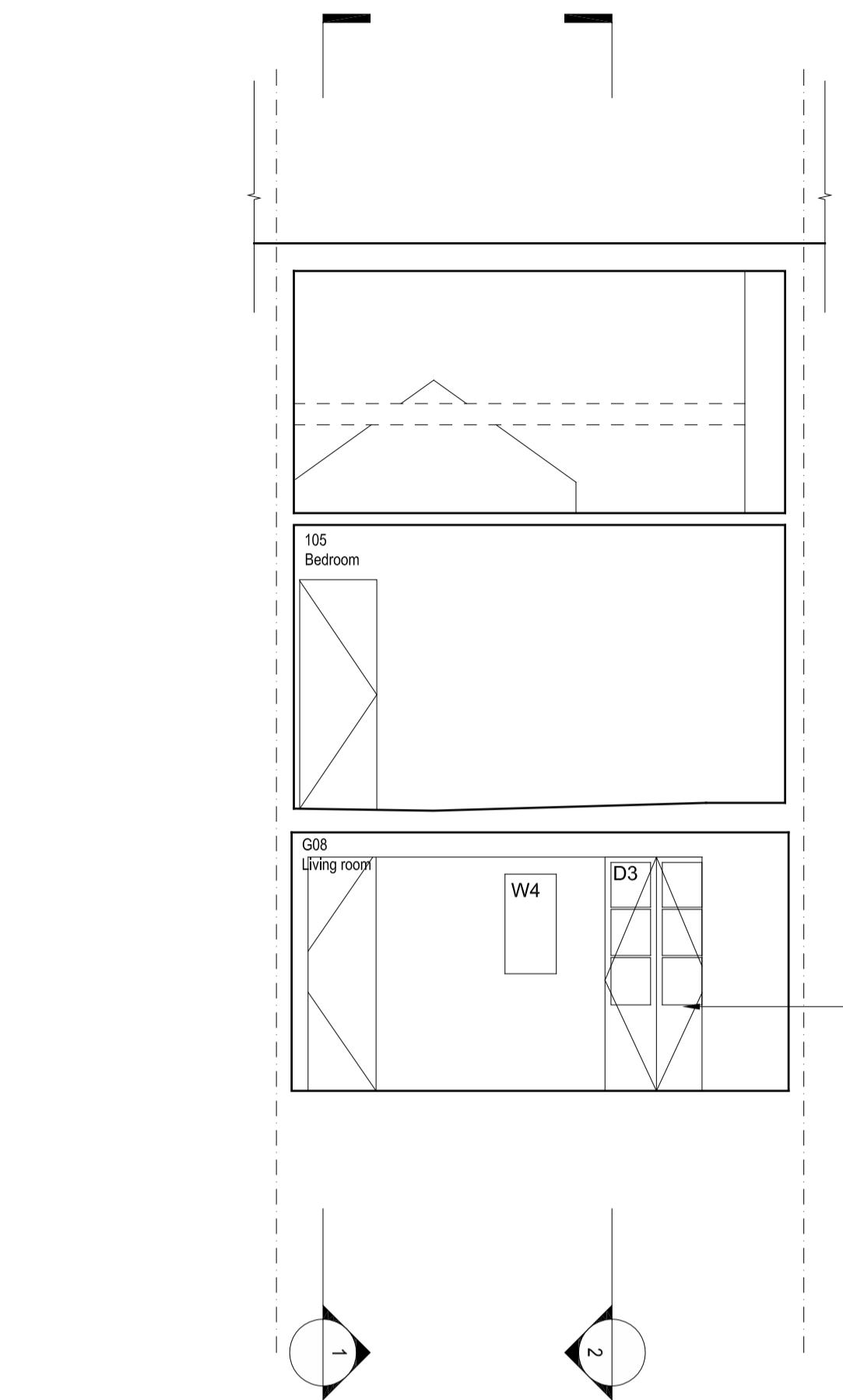

3 SHORT SECTION DD  
 1:50

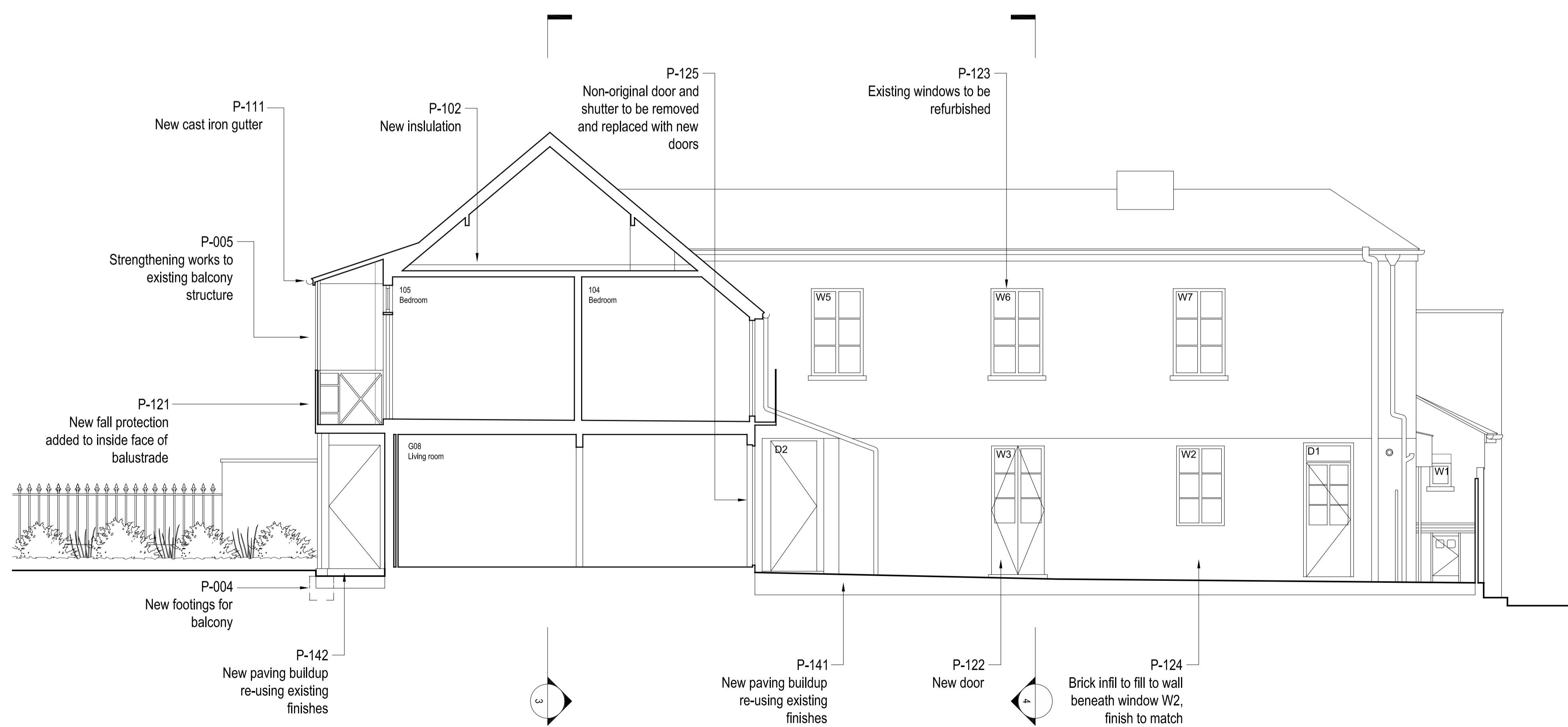

2 LONG SECTION BB  
 1:50

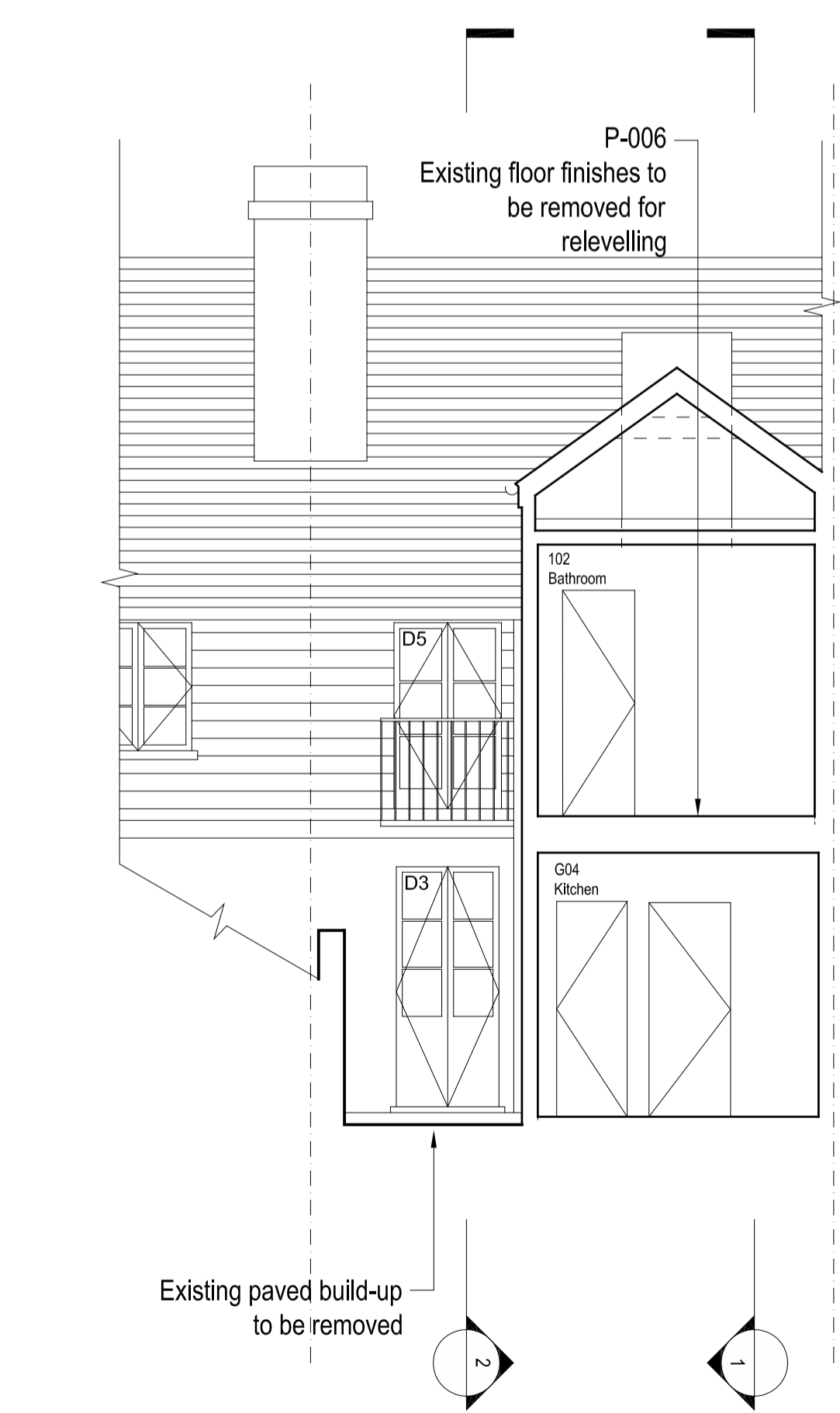

4 SHORT SECTION CC  
 1:50

Revisions	Rev.	Description	Date
	A	Information	14.06.2017
	B	Planning	16.06.2017
	C	Planning	08.09.2017

Project 950-RVH

Rose Cottage, Vale of Health  
 London, NW3 1AX

Client  
 Simon and Sarah Walker

Architect  
**COOKE FAWCETT ARCHITECTS** 1-2 Herbal Hill  
 London EC1R 5EF  
 +44 (0)20 7078 4030

Scale  
 1:50 / 1:100 NOT FOR CONSTRUCTION  
 at A1 / A3 size

Drawing Title  
 Sections Proposed

Drawing No.  
**CF-DR-135-1-1600-C**

