

Proposed Rear Elevation

THREE SLIDING SASH WINDOWS TO MATCH  
 DORMER CHIEKS CLAD IN LEAD  
 DORMER FACE TIMBER PAINTED WHITE

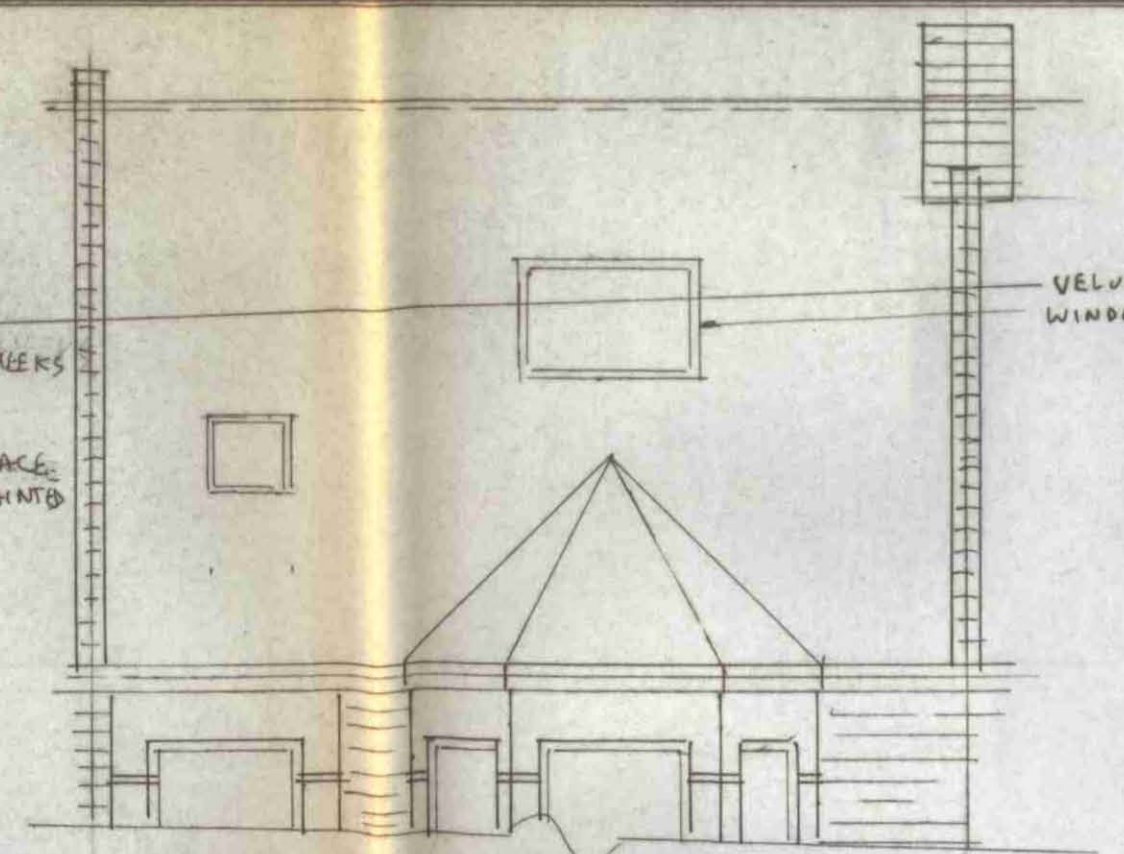

Proposed Part Front Elevation

VELUX WINDOW

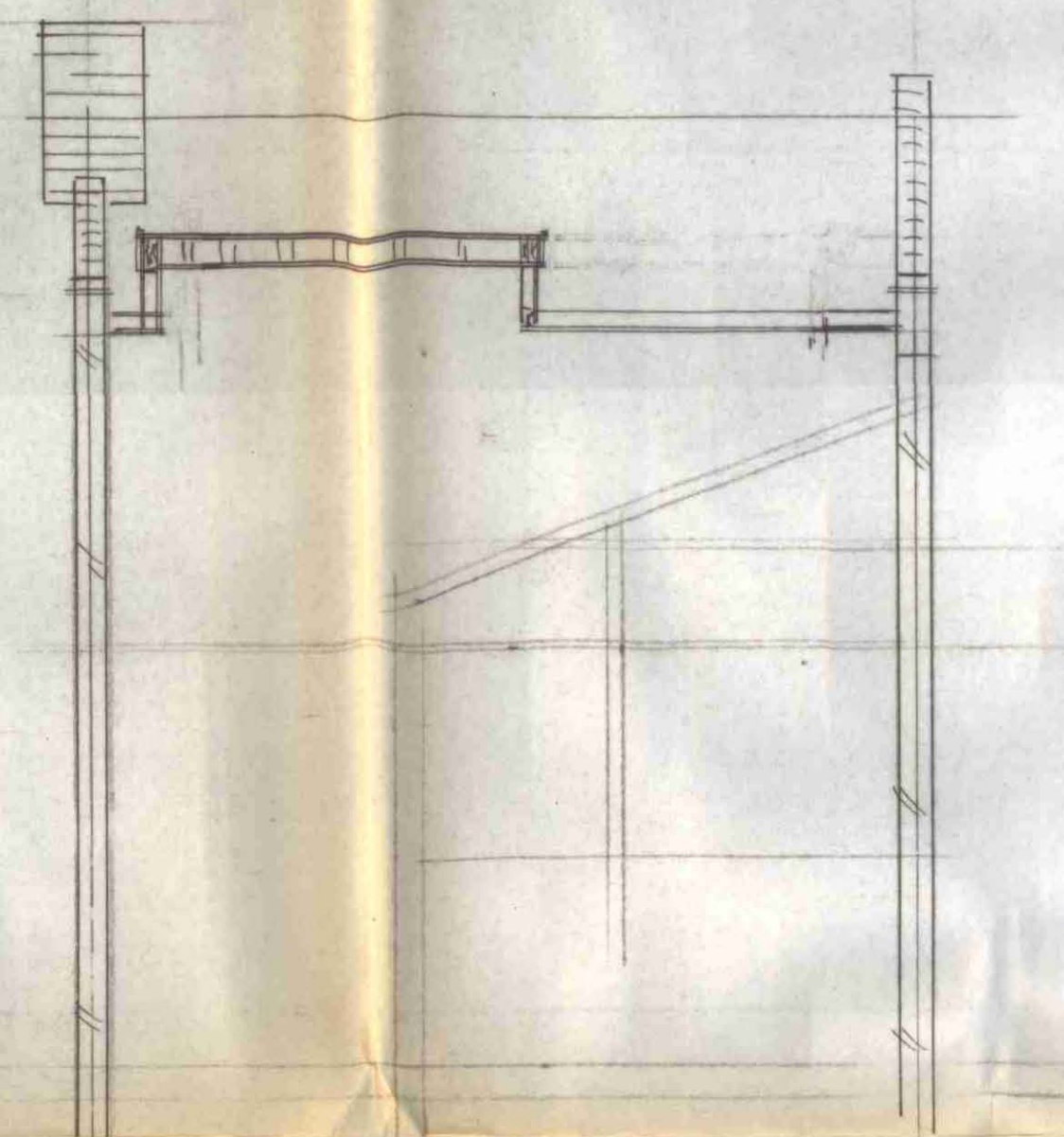

Section A-A

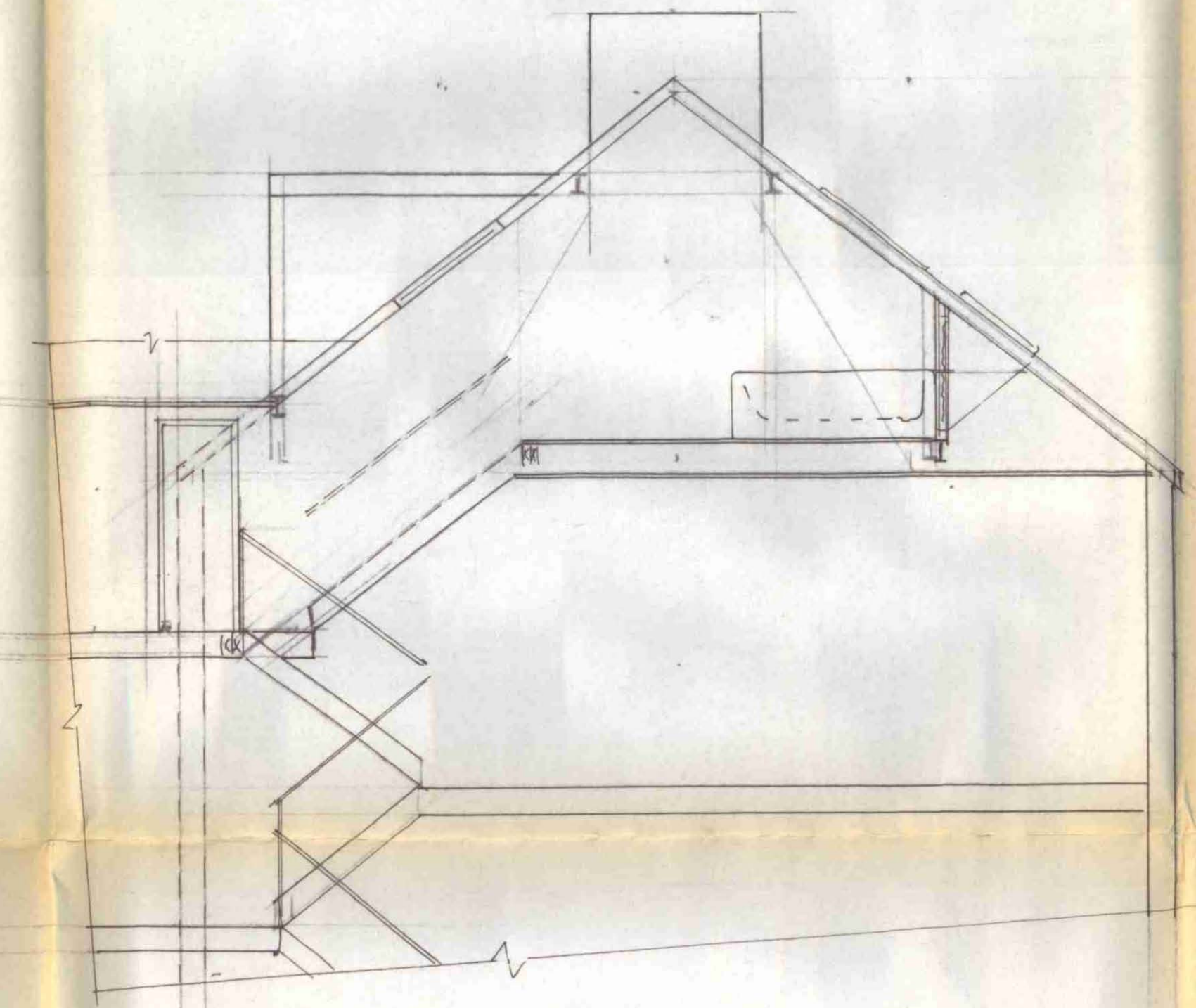

Section B-B/Side Elevation

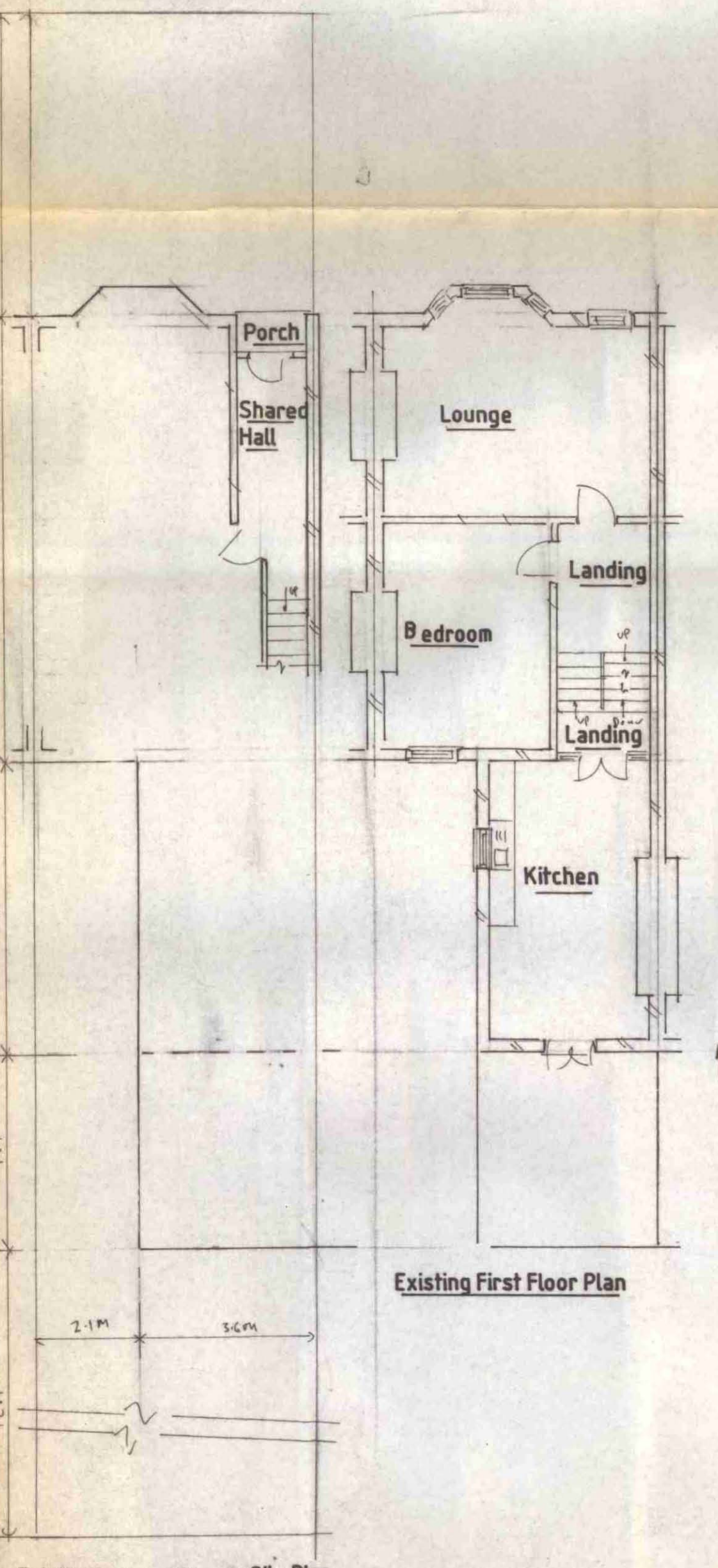

Existing First Floor Plan

Existing Ground Floor & Site Plan

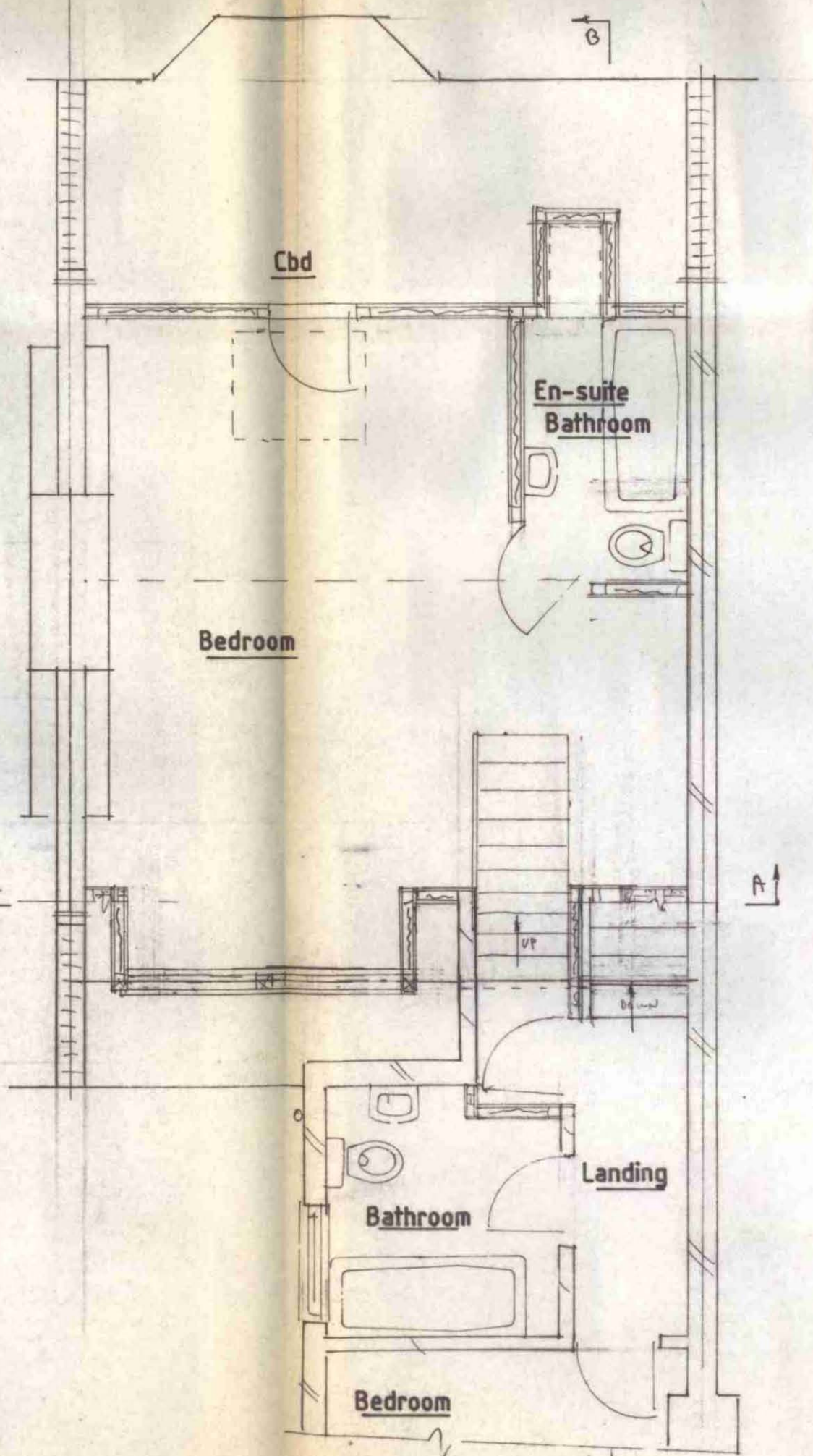

Proposed Part Second Floor Plan

LONDON BOROUGH OF CAMDEN  
 TOWN AND COUNTRY PLANNING ACTS  
 16 OCT 2000  
 PLANS APPROVED  
 ON BEHALF OF THE COUNCIL

PWX002467R 1



Location Plan Scale 1:1250

Proposed Loft Extension at 55 Hillfield Road London NW6  
 for Mr s Fianco of the first & Second Floor Maisonette at  
 the above address  
 Drawn by John W Phillips 8 Highlever Road London W10 6PS  
 Tel Nos: 020-8968-8135 & 020-7460-8979 & 0973-509928  
 Amendments a, b, c, d, e  
 Scale 1:15 x 1:100 Date 9/2/00  
**DRG.NO: 2652/1**