

DETAIL - DORMER FLAT ROOF (WARM ROOF)

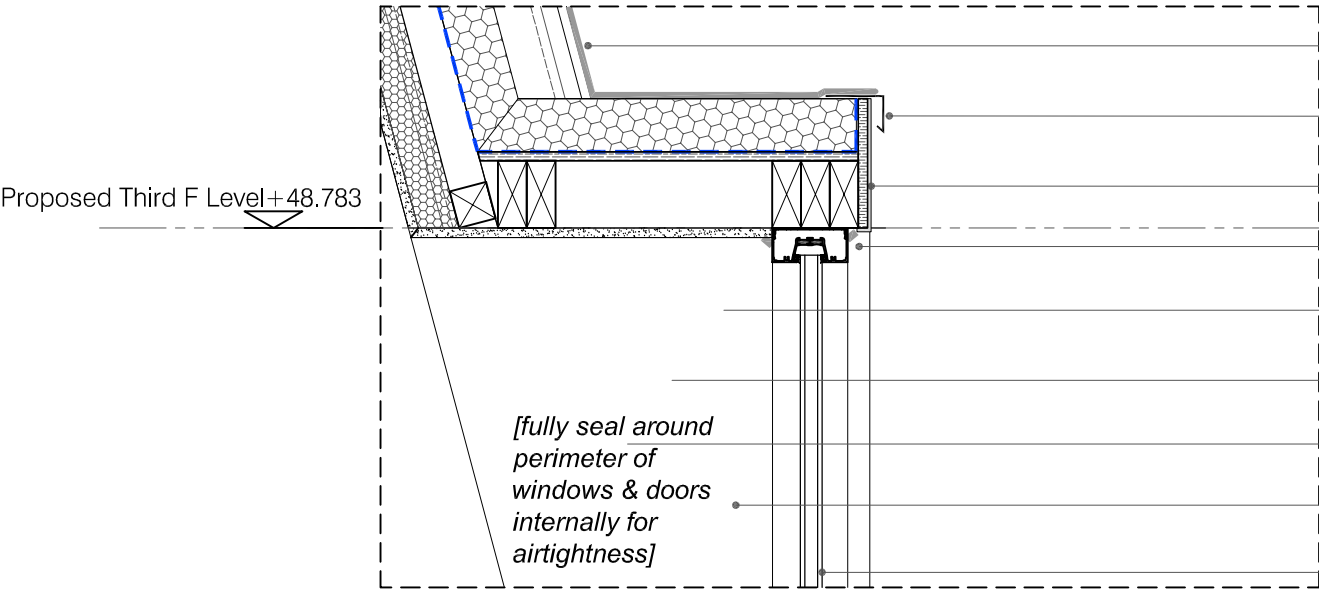

- SIG Armourplan Single ply membrane (Standing seam Single Ply membrane) - colour Grey
- Armourplan PVC coated metal
- Aluminium fascia around window - Grey colour to match Single ply
- Sealant
- 70mm PIR Insulation
- Vapour Control Layer
- Class 3 Plywood to form timber deck
- Plasterboard to window head and jambs
- Double glazed aluminium powder coating windows - colour Grey

DETAIL - WINDOW CILL, CHANNEL GUTTER AND PARAPET WALL THROUGH OUTLET

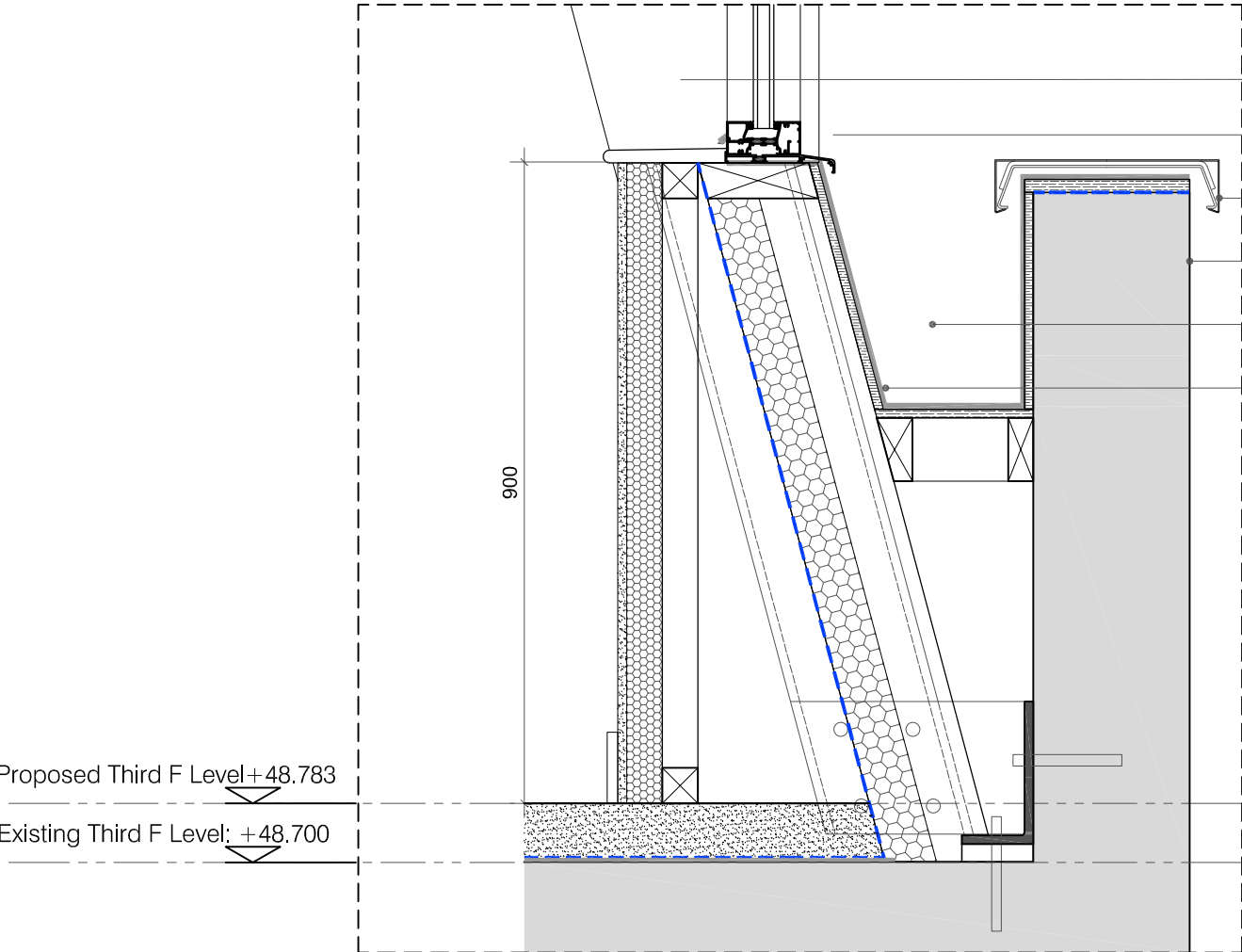

- Window board - white colour
- Aluminium window cill
- Proprietary Aluminium Wall Capping - colour to match windows
- Existing parapet wall - white render finish
- Proposed channel gutter to be formed behind parapet wall
- SIG Armourplan Single ply membrane (Standing seam Single Ply membrane) - colour Grey

This Drawing is Copyright. ©

Note: All dimensions to be checked on site and not to be scaled from drawing.

AMENDMENTS:
Revision Date

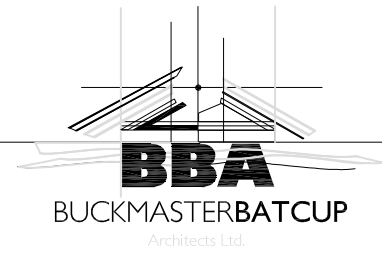

CLIENT:
Mr. Suresh Patel

PROJECT TITLE:
Mansard roof extension to Nos. 139-141 Queen's Crescent, London. NW5 4ED

DRAWING TITLE:
Proposed Dormer Window - Vertical Section

SCALE: **1:10 @ A3** DATE: **June 2018**

SWANSEA	LONDON
70 Walter Road	One Kingdom Street
Swansea, SA1 4QA	Paddington Central
T - 01792 466060	London, W2 6BD
F - 01792 644646	
www.bbarch.co.uk	
info@bbarch.co.uk	

BBA 686.B.100